nd Toy Department

$1.49 MAGIC LANTERN
Amusing, interesting and instructive for both boys and girls. 97c
sorted pictures and
free.

Dress Skirts
ghout the country by every
materials are panamas,
finish is superb. Here's the

AMA SKIRTS.....
AMA SKIRTS.....
ST" VOILE SKIRTS..
ST" DRESS SKIRTS..
ILE SKIRTS.....
NAMA AND VOILE
AND PANAMA SKIRTS

ed Hat $3.

it Hats $12.
just about
are worth. Latest of the seas
them hand made of velvets
elts, stylishly trimmed with

Kid Gloves
ale gloves. Two-
lack, white, tan, $1.
n and blue in the
hades. Finished with three
ching. All finger lengths.
to fit.

en's Stockings
5c
ppreciate these 12½
their wearing
uperior quality
ck with double knees and

Wool Underwe
nts in the lot. 55
ast more than a
s at the price
positively less than half
High neck and long sleeve,
White or gray.

subjected to the action of
molded under pressure.
variations the waste is
specially adapted for
and drawer handles, bo
wall coverings, dishes,
and furniture.

A Preservative for Stone.

A Scotch chemist is
solved the problem of
for stone against the
of time. For several
applied to buildings,
that thus far they have
ture, especially the salt
tion from the corrosive
a preservative was evi
to the ancients, as the
dition of many of their
public structures indicates
the most porous masonry
with something that has
obliteration of Greek and
scriptions carved upon
sands of years ago.

Whitelaw Reid, the Amer
bassador, unveiled a tablet
Eng., yesterday, in memory
mund Burke, the English
and orator. The tablet
upon the house where Burke
Bath.

IT
Baking Powder
holesome; easily digested
powder taste.

Part I—The Daily Times-News Sheet—12 Pages

The Los Angeles Times

Forty-Seventh Year

MINIMUM TEMPERATURES: Boston, 42; New York, 54; Washington, 58; Pittsburgh, 50; Cincinnati, 58; Chicago, 52; Kansas City, 34; St. Paul, 38; Jacksonville, 68; Los Angeles, 52.

PER ANNUM, $9.00 | Per Month, 75 Cents, or 2 1-2 Cents a Copy. | SATURDAY MORNING, OCTOBER 24, 1908. | On All or to Agents, Trains and Streets. | 5 CENTS.

THE WEATHER.
BRIEF REPORT.

FORECAST—For Los Angeles and vicinity: Fair, light northeast winds, changing to west. For San Francisco and vicinity: Fair, cooler in afternoon; light north winds, changing to

[illegible]; 6:05; sunset, 5:09; moon [illegible] a. m.
YESTERDAY—Maximum temperature [illegible] deg.; minimum, 53 deg. [illegible] a.m., northeast; velocity, 8 [illegible] p.m., west; velocity, 8 miles. [illegible] the temperature was 59 [illegible].
[illegible] 8 a. m. the temperature [illegible] deg.; clear.
[illegible] complete weather report, [illegible] temperatures, [illegible] on page 9, part II.]

POINTS OF THE NEWS
IN TODAY'S ISSUE OF
The Times

INDEX.

[illegible] Wild for Taft,
[illegible] Writer of Balkans.
[illegible] Roasts Cause Perjury.
[illegible] Bliss of Wedding.
[illegible] Devious Ways.
[illegible] Middle West News.
[illegible] Pacific Slope States.
[illegible] Taft By Straw Vote.
[illegible] on Wedding Trip.
[illegible] Good-by to Japan.
[illegible] Latest Sporting News.
[illegible] Church Notices.
[illegible] Brief: Vital Record.
[illegible] Hear Gov. Gillett.
[illegible] Turn to Gold.
[illegible] Few Chinese Left.
[illegible] News of Courts.
[illegible] Men.
[illegible] Industry.
[illegible] Page: Pen Points.
[illegible] Dramatic Column.
[illegible] Los Angeles Society.
[illegible] Counties' News.
[illegible] Financial.
[illegible] Report: Shipping.
[illegible] For Torrey's Coming.

SYNOPSIS.

[illegible] CITY. Gov. Gillett ends tour [illegible] county with rousing [illegible] following afternoon visit [illegible] Soldiers' Home....Al[illegible] of big swindle in connection [illegible] rocky lands in Riv[illegible] one man arrested on [illegible] charge....Celebration of Feast [illegible] final Chinatown, is ac[illegible] her loss pump and cer[illegible] owing to dwindling [illegible] population....Senator [illegible] address students at Occi[illegible] belief that West [illegible] through for[illegible] party, under lead[illegible]....Driver for ice [illegible] strikers by [illegible] from the des[illegible] feeling....Court [illegible] for hearing on [illegible] why Supervisors [illegible] permanently enjoined [illegible] contract for engraving [illegible]....Mrs. Anna M. [illegible] in Superior Court [illegible] deserted sister with [illegible] finds $300 in [illegible] left with her to [illegible] has eaten a large [illegible] fund, and [illegible] more than half the [illegible]....Posing as Russian [illegible] is arrested, [illegible] passing bogus checks. [illegible] as a booster for [illegible] Week.

[illegible] CALIFORNIA. Corona [illegible] over by horse escapes with [illegible]....Because husband's [illegible] her to theater, Corona [illegible]....Articles of incor[illegible] at Riverside for Bank of [illegible] San Bernardino wom[illegible] story in store window [illegible] are kidnaped....San [illegible] collision be[illegible] and trolley car. [illegible] bridge stopped by [illegible] catches animal [illegible] to fishpole....Po[illegible] betterment....Chino [illegible] reports best season. [illegible] baby show attract [illegible] Whittier....Sixteen [illegible] of beans threshed [illegible] Beach....San Diego [illegible] reception for Gov. [illegible] fatally shot at Tia [illegible] inspector. [illegible] for damaging fire [illegible] near Long Beach. [illegible] missing from [illegible] and friends fear [illegible] of Pasadena [illegible] lighting plant ac[illegible] bleeding reports. [illegible]. Sergt. Weld, [illegible] awarded with medal [illegible] without Cabrera of [illegible] United States protec[illegible] naturalized at San [illegible] & Rowe circus [illegible] at Globe, Ariz. [illegible] for Lieut. E. H. [illegible]....Hughes E. [illegible] Pacific Company, is [illegible] fund trials....Ap[illegible] Development Com[illegible] taken under [illegible] Wheeler of [illegible] report to Gov. Gil[illegible] Fifth Cavalry [illegible] as commanding [illegible]....Three duck [illegible] their boat is up[illegible] which they [illegible] found....Man driv[illegible] livery of $250 too [illegible] shortage in San [illegible] discovered to be [illegible].

[illegible]. Senator Cul[illegible] greatest defeat [illegible] Democ[illegible] Bryan votes [illegible] members all [illegible] during last [illegible] of Colorado and [illegible] W.C.T.U. [illegible] people [illegible] to return [illegible] Elkins re[illegible] of any in[illegible] of his [illegible]....Ohio [illegible] by Demo-

MIGHTY THRONGS.

HAIL TAFT LEADER.

Hoosiers Wild With Enthusiasm.

State Records Broken by Big Crowds That Greet Republican Condidate.

Nominee Remarks That State Is Alive to Her Political Responsibility.

From Early Morn Until Late at Night Indiana Cheers Nominee.

[ASSOCIATED PRESS NIGHT REPORT.]

INDIANAPOLIS, Oct. 23.—The day's exhibition of political enthusiasm in Indiana has been such as to eclipse all previous campaigns, according to the national and State leaders who have been with the Taft special. So great have been the crowds everywhere that even the arrangements of the local committes have been overridden.

Appreciating the conditions and realizing that while he might be heard by a few it was better to meet the demand of the many who would be satisfied with a sight of him, Mr. Taft has done less talking and more "exhibition" work than heretofore in the campaign.

Whenever he has spoken his remarks have been appreciated and what he has said has been a repetition of his speeches. This one note, however, has dominated his thought today:

"Indiana is surely alive to her political responsibility and the character of her enthusiasm means the success of the Republican party."

RAIN FAILS TO QUENCH ARDOR.

A drizzling rain for part of the day and evening, and bad railroad service, which set the train more than an hour late before today's itinerary was much more than half accomplished, seemed to make no impression on the demand for a look at the big candidate and whenever his train was at a standstill there was no cessation to the cries of approval and shouts of applause which filled the air.

Beginning at Brazil with a monster meeting at 7 o'clock this morning, the Taft special made a complete fifty-mile circuit around Indianapolis, which was reached at 9 o'clock tonight. Crawfordsville, Lafayette, Frankfort and Kokomo were visited in turn and each was a repetition in teeming populace and enthusiasm.

Marion's crowd was so dense that Senator Hemenway, who followed close on the heels of Judge Taft to the Courthouse steps, lost his pocketbook without knowing it for some time.

BLOCKED BY FREIGHT.

Muncie, the next stop, presented insurmountable obstacles in the way of people, and the candidate just simply rode the line of march and abandoned all attempts to reach the speaker's stand provided. He made a few remarks from the rear of his car after reaching it, and the crowd which followed him to the station was amply repaid in oratory, as the Big Four road allowed a freight in the block ahead, and the special waited an hour.

At Kokomo, a platform which had been used as a grand stand by nearly 200 boys and men, caved in while the candidate was talking from his car platform. He asked after the accident if anybody had been hurt, and was informed that none had been.

"Well, that is the biggest luck I have had on the entire trip," he ejaculated with much feeling.

One of the judge's most characteristic speeches of the day was delivered at Anderson after dark and in the

(Continued on Fourth Page.)

PARIS ROUSED BY CAT TAX.

Measure Makes Finance Minister Most Unpopular Man in France.

[BY DIRECT WIRE TO THE TIMES.]

PARIS, Oct. 23.—[Exclusive Dispatch.] Cat lovers are making Finance Minister Caillaux the most unpopular man in France by scoring his decision to tax cats. They admit that he must find money in some way, but they say he must not do it through taxing their pets. Dr. Lepinay, president of the Society for Assisting Animals, who owns ten cats, calls attention to the usefulness of the felines in destroying rats and mice, which propagate disease, and insists that cats are not a luxury, but the faithful companions of many poor people and far cheaper than dogs.

GERMANY TO TAX LIGHT.

[BY DIRECT WIRE TO THE TIMES.]

BERLIN, Oct. 23.—[Exclusive Dispatch.] That the German government in its effort to solve the financial problem intends to embark upon the novel experiment of taxing electricity is substantially confirmed by the premature disclosure of the contents of Herr Sydow's finance reform bill. The result has been to evoke a storm of angry protest from the business and manufacturing elements throughout Germany. The bill proposed would place a tax on electric current whether used for light or power, as well as on gas.

BRIDESMAID SELECTED FOR ELKINS-ABRUZZI WEDDING.

Miss Katherine Elkins.

Father of Bride-to-be,
who refuses to admit that his daughter is to marry royal Duke and who yesterday told the Associated Press that he didn't know anything about it.

UNIONITE CRIME EXPOSED.

THREATS OF DEATH LEAD TO PERJURY.

Union "Sluggers" Force Former Leader to Lie on Witness Stand. Confesses in Federal Court, Trembling With Fear.

[BY DIRECT WIRE TO THE TIMES.]

PITTSBURGH, Oct. 23.—[Exclusive Dispatch.] Edward J. Grant, formerly of Chicago, where he was a union-labor leader, has checked the United States Court, just as he was about to be sentenced for perjury. He claims he was forced to perjure himself, that his life was threatened in Chicago if he did not return to Pittsburgh and swear that what he had told before was untrue.

Judge James S. Young of the United States District Court has postponed sentence in the case of Grant, who was to have been sentenced today. Grant had pleaded guilty to perjuring himself at the May term of United States Court in a lottery case, which involved several leaders of local labor unions.

When called for sentence today, Grant, trembling with fear, made a statement to the court which caused His Honor to start. Grant, who is a machinist by trade, told how he had been dogged and threatened in Chicago recently by union leaders until he had committed the perjury for which he had been convicted.

WATCHED BY SLUGGERS.

Grant had been mixed up with the union leaders here, and had given testimony against them. He later reversed that testimony, and swore in favor of the leaders at a new trial. It was on this last testimony Grant has been convicted. Of this he told Judge Young as follows:

"After I had given my testimony here against the labor-union leaders I returned to Chicago, my home, and while there I was watched every minute by labor-organization 'sluggers,' as we called them.

"Finally a man by the name of Olson, whom I met in Pittsburgh, came to me and told me that there was but one thing to do, and that was to testify 'right.' 'If you don't,' he said, 'you know enough about our way of doing things to know what will happen to you.'

"At that he took a revolver from his pocket and showed it to me. That was in the presence of a friend of mine. I can call him if I am permitted to do so.

MYSTERIOUS MONEY.

"I returned from Chicago before the trial without my labor-union card, which the leaders would not give me, and I then intended to tell the truth, and told them so, in spite of their threats.

"I had been an officer in labor unions in Chicago, and knew 'how they do things.' I knew about the attempts to destroy a plant there by fire. I was still being watched when I got into Pittsburgh.

"I was here but a short time when I was told that a lawyer wanted to see me, and I was taken to his office. We had conferences several times with people interested in the case, and I was told to go to an office in the Arnfeld building, I think, where I was given $200."

SEARCHING INVESTIGATION.

At different times, he said, he was given other sums, smaller amounts; that most of the money, if not all, was turned over to Olsen, who, according to the story, dealt it out to him as the necessities of the ring demanded. Grant said that he only got a small part of the amounts turned over, and on several occasions he asked where the money was coming from. He, according to his statement, was anxious to know whether the labor unions were donating the money or whether it was coming from interested parties in the case.

"When I asked this question," he continued, "I was told that a certain well-known business man had furnished the amounts, and that there would be more money for me from the same source, and that I must testify against the prosecution, even if it cost $1000 to have me do it."

At this point Judge Young stopped Grant, postponed the passing of sentence, and instructed United States Attorney Dunkle to look into the matter thoroughly. It is likely that other arrests will follow at once.

NO PLACE FOR ANARCHY.

REVOLUTIONISTS FOUND GUILTY.

TWO MEXICANS CONVICTED IN TEXAS COURT.

Charged With Plot to Dynamite Public Buildings of Juarez, Free Prisoners and Attack Garrison. Had Letter Urging People to Rise Against President Diaz.

[ASSOCIATED PRESS NIGHT REPORT.]

EL PASO (Tex.) Oct. 23.—Charged with fomenting a revolution on United States soil against a friendly nation, Precitiano G. Silva and Lecardio Trevino were found guilty by a jury in the United States Court for the western section of Texas today.

Benjamin Silva and José Maria Ramirez were acquitted on the same charge.

Trevino and Silva will be sentenced by Judge Maxey tomorrow. The penalty prescribed is not less than one nor more than five years' imprisonment.

Five alleged revolutionary leaders were arrested in El Paso last June, a few days before insurrectionary outbreaks occurred in Mexico. Alleged inflammatory literature, arms and ammunition, explosives and maps were seized by the Federal officers at the time.

A plot to dynamite the public buildings of Juarez, across the Rio Grande from here, free the prisoners from jail and attack the garrison was among the plans discovered. A letter from Flores Magon, written in cipher, urging his countrymen to rise against President Diaz, denouncing Americans as "pigs," and pleading for an attempt to set up a revolutionary government in Mexico was also found. All this was submitted as evidence at the trial.

Appeal will be taken to the Circuit Court of Appeals by the two convicted revolutionists.

BRANDENBURG IS "DREYFUS."

DAYTON (O.) Oct. 23.—Broughton Brandenburg, who was arrested here yesterday in connection with the Cleveland letter sold to the New York Times, was released today on $500 bond, signed by an attorney, and it is said he will go to New York. Brandenburg stoutly maintains his innocence and calls himself the Dreyfus of the campaign of 1908.

THAT ABRUZZI AFFAIR.

ELKINS IS ONLY ONE WHO DOESN'T KNOW IT.

West Virginia Senator Remains in Utter Ignorance of Fact that He Is to Be Father-in-Law to a Royal Duke, and Enjoys Joke.

[ASSOCIATED PRESS NIGHT REPORT.]

PITTSBURGH (Pa.) Oct. 23.—In an extended conversation over the long-distance 'phone with United States Senator Stephen B. Elkins, at Elkins, W. Va., the Associated Press made a number of pointed inquiries concerning the reported engagement of his daughter, Miss Katherine Elkins and the Duke of the Abruzzi.

The attempt, however, to secure either a confirmation or denial was unsuccessful.

Senator Elkins reiterated emphatically, too, his previous conversations to the Associated Press that, "We don't know anything about the matter."

Pressed for an efficient statement regarding the alleged engagement, the Senator replied:

"I cannot make a statement concerning this matter. Myself and family wish to maintain our attitude of refraining to discuss the affair."

"But, Senator, the stories are becoming more numerous daily," he was informed.

"I know they are," he replied. "That's just the trouble. A majority of them, I believe, are pure inventions. All kinds of reports are being manufactured, both in Europe and America. Why, if I attempted to answer all the telephone calls and telegrams concerning the matter, I could not stand it. I have never refused to talk to you; in fact, you are about the only one with whom I do talk about this matter. For your sake, I'm sorry I cannot give you something worth while to publish. I would if I could, but as I have said to you, many times before, there is nothing I can say. As I said before, the stories must be pure inventions."

"Yes, Senator, but they all tend to the one end. That is eventually that there will be a marriage."

"I know they do, but we don't know anything about that," he replied. "What are the latest reports?" he asked. "News does not get to Elkins very fast."

"It is said the Duke of the Abruzzi is arranging his affairs to come to this country within a short time."

"It's news to me."

"It is said that the Italian warships will escort the Duke and his bride to Italy."

Senator Elkins laughed.

"What else?"

"Also, when you visit Italy after the marriage, you will be given the title of Chevalier of Annuncíade."

This last information seemed to strike the Senator as a joke, and he laughed heartily. He was also informed of a report that Marjorie Gould of New York had been selected as one of the bridesmaids, and he ended the conversations by saying:

"I don't know a thing about it. I am sorry I can't give you something. However, when there is anything going on, I am going to call you on the telephone at Pittsburgh and give it to you."

MISS O'BRIEN WILL BE ONE BRIDESMAID.

[BY DIRECT WIRE TO THE TIMES.]

NEW YORK, Oct. 23.—[Exclusive Dispatch.] The report from Washington that Miss Rosalie O'Brien, daughter of former Supreme Court Justice Morgan J. O'Brien, and Miss Marjorie Gould, débutants daughter of George J. Gould, are to be bridesmaids at the wedding of Katherine Elkins and the Duke of the Abruzzi was today verified by Miss Ruth O'Brien, a younger sister of Miss Rosalie. At her home, No. 729 Park avenue, Miss Ruth acknowledged that her sister expected to play an important part in the international marriage.

"Yes, when Katherine is married my sister expects to be a member of the bridal party," Miss O'Brien answered to a question. "They are great chums, you know. Rosalie is now visiting at the Elkins home in West Virginia. When will the wedding take place? Well, really, I don't suppose Katherine knows the exact date.

"Of course, she is going ahead with her wedding arrangements and has almost everything completed, but affairs are so unsettled yet that she has not been able to decide upon a definite date.

EUROPEAN CRISIS.

KAISER IS ARBITER.

Holds Key to Balkan Troubles.

Peace Negotiations Between Turkey, Bulgaria and Austria Fail.

Fateful Interview at Berlin Is Scheduled to Take Place Today.

Rumors of Danger in Sultan's Realm Lead to Fears for Situation.

[BY DIRECT WIRE TO THE TIMES.]

LONDON, Oct. 23.—[Exclusive Dispatch.] The attempt to settle the Balkan crisis out of court has failed. The negotiations between Turkey and Bulgaria and also between Turkey and Austria were broken off today.

This does not really mean war is at hand. It transfers the whole dispute to the great powers. What they will do with it is no clearer today than at the beginning of the crisis.

Tomorrow's fateful interview between M. Iswolsky, Chancellor Von Buelow and the Kaiser will probably settle the point whether any preliminary basis of discussion can be agreed upon.

Austria's present attitude is irreconcilable with that of the Western powers and Turkey, and Germany alone is in a position to put pressure on her ally. She has not shown thus far any willingness to do so.

Turkey has adopted a much firmer policy in the course of the last few days. She still hopes for peace, but there is no longer any question that she is quietly, but energetically, preparing for war. It is apparent, therefore, that the importance of Germany's action can scarcely be exaggerated.

Rumors of international troubles in Turkey continue. A dispatch from Constantinople reports that there was alarm there today owing to a telegram to Armenian merchants from friends in Salonica saying: "We are safe."

This was interpreted as indicating that there was disturbance there, but the Young Turks' Committee received no information. Nevertheless, there is a general feeling that the situation is unstable.

The dispatch adds that next week's great Bairim festival, which ends the Ramadan fast, may clarify the air.

ISWOLSKY WORKS FOR CONFERENCE.

[ASSOCIATED PRESS NIGHT REPORT.]

ST. PETERSBURG, Oct. 23.—The fate of the Russian proposal to reknit the broken strands of the Balkan agreements by means of a conference of the powers, rests, it is realized here, upon the outcome of negotiations which M. Iswolsky, the Russian Foreign Minister, will open tomorrow in Berlin.

According to press dispatches received here, the impression is gaining ground in several of the European capitals that the proposed conference will be abandoned on account of the difficulties in the way of formulating a programme, but the highest authorities of the Foreign Office here do not share this view, and point to the obvious impossibility of settling breaches of international compacts by any other method than an international conference.

Separate preliminary agreements, such as the Turko-Bulgarian and the Austro-Turkish, they say, are considered highly desirable, but they do not obviate the necessity for international sanction.

The reports of the impending retirement of M. Iswolsky on account of the alleged failure of his policy, have taken a definite form in diplomatic circles here, and the Pan-Slavist newspapers openly refer to him as politically defunct. A high official, closely in touch with Emperor Nicholas and the Foreign Office, however, has authorized a denial of the reports, and also of a rumor to the effect that there is friction between M. Tcharykoff, acting Foreign Minister, and Iswolsky.

This official added there was no reason for M. Iswolsky's retirement at a moment when, by a series of conferences in all the important foreign capitals, he had strengthened and concentrated Russia's foreign policy.

Prince Ouroussoff, the aged Ambassador at Vienna, who is widely blamed for his failure to inform the government here promptly of Austria's intention in regard to Sanjak and the provinces of Bosnia and Herzegovina, will, however, be sacrificed. According to the official information he is turning over his duties temporarily to a chargé d'affaires on account of illness, but there is little expectation that he will return to the post.

The report published by the Novoe Vremya, and Prince Ouroussoff will be succeeded by Count Witte has not been confirmed. M. Bachmetieff, former Russian Minister to Japan, is said to desire the appointment.

M. Miuskovich, president of the Montenegrin Council of State, arrived here today to explain the attitude of Montenegro to the Foreign Office. He hopes to have an audience with Emperor Nicholas.

KERN'S SON STILL LIVES.

Death Expected During Night, but Day Brings Chance of Recovery.

[ASSOCIATED PRESS NIGHT REPORT.]

INDIANAPOLIS (Ind.) Oct. 23.—John W. Kern, Jr., son of the Democratic Vice-Presidential candidate who is suffering from nervous paralysis and acute indigestion, was still in a critical condition early today. It was feared last night that he would not live until morning. Today it was said there is a slight chance for the child's

HIGH FINANCE.

MORSE USED OWN METHOD.

Comptroller Foresaw Coming Disaster.

Bank's Profits Went to Pay Loan to Woman.

Note for Big Sum Bobs up at Another Bank.

[ASSOCIATED PRESS NIGHT REPORT.]

NEW YORK, Oct. 23.—There were three important developments today in the joint trial of Charles W. Morse and Alfred M. Curtis, who are charged with conspiracy in violation of the Federal banking laws, in the management of the defunct National Bank of North America.

First, the prosecution produced letters to show that Comptroller of the Currency Ridgely had foreseen the impending failure of the bank, and that he had written a number of letters to Morse and Curtis, warning them against making such large loans on what he termed unsubstantial collateral, to the officers and directors of the bank, especially naming the loans made to Morse.

Next the prosecution presented evidence to show that a large loan made by the bank to Miss Katherine W. Wilson, Morse's secretary, had been paid in part by profits coming out of the financing of an undertaking of the New Haven Improvement Company. The profits, Edward B. Wire, former cashier of the bank, said should have gone to the bank, but he testified Mr. Curtis and Morse had arranged so that they went to cover in part the Wilson loan.

Third, the prosecution had Mr. Wire testify regarding a note for $200,000, deposited with the Knickerbocker Trust Company, one of the institutions that went to the wall during the financial panic. In tracing this note it was shown by banking records that after passing through the Knickerbocker bank, it bobbed up in the Bank of Commerce as a credit to E. B. Wire.

At this point Government Bank Examiner Moxey was called to the stand and endeavored to show how the $200,000 obtained on the note had gone to finance the Morse steamship undertakings.

There was some interest toward the end of the session, when the prosecution put on the stand Miss Julia A. Wolfe, a stenographer of the Knickerbocker Trust Company. An effort was made to have admitted stenographic note taken by the young woman of a conversation between Mr. Morse and Mr. Schuman, the latter counsel for the Knickerbocker. The defense objected on the ground that the conversation took place after the dates on which Morse and Curtis are charged with violation of the banking law. The prosecution indicated that the reading of the stenographer's notes would be very much in the line of a confession. Judge Hough said he would require time to pass upon the question, and asked the lawyers for both sides to submit briefs.

PITIABLE.

HAINS BROTHERS' MOTHER FAINTS.

GRIEF AT MURDER CHARGE TOO MUCH TO BEAR.

Aged Woman Collapses in Office of Son's Attorney — Has Been Preparing to Testify at Trial—Remarkable Letter Written to Captain by Brother Officer Made Public.

[BY DIRECT WIRE TO THE TIMES.]

NEW YORK, Oct. 23.—[Exclusive Dispatch.] Overcome by grief in reviewing the charge of murder against her two sons, Mrs. Peter C. Hains, Sr., fainted this afternoon in the office of Attorney Joseph A. Shay, counsel for Capt. Peter C. Hains, Jr., and T. Jenkins Hains.

The aged woman had called at Mr. Shay's office to review with him the killing of William E. Annis by Capt. Hains.

"The thought of my two sons fighting for their lives is more than I can bear," she said. "I believe them innocent and think they will be acquitted, but the knowledge that they are threatened with the extreme penalty of the law is a bitter trial for me."

Mrs. Hains has never visited her sons since their arrest. She has been in retirement, preparing herself for the the ordeal of testifying in their behalf at the trial.

A remarkable letter, written by Lieut. Andrus of Fort Hamilton to Capt. Hains, after the latter had driven Mrs. Hains from his home because of Annis, was made public today by Attorney Shay. It is given out in refutation of the affidavits made by Mrs. Hains and submitted by her in her suit for alimony, counsel fees and the custody of her children. In that affidavit, Mrs. Hains charged her husband with brutally forcing a confession from her while she was under the influence of a drug.

SOME OF PRINCIPAL FIGURES AT MORSE-CURTIS TRIAL.

Court Room Scene,

sketched during the trial of the accused bankers in New York.

SOCIETY'S SAVAGERY.

EXECUTIONS IN RUSSIA, MANY.

OVER SIX HUNDRED HANGED OR SHOT IN YEAR.

Eighty-four Soldiers and Five Hundred and Forty-three Civilians Pay Death Penalty for Murder, Mutiny, Crimes Against State and Desertion—Baltic States Lead List.

[ASSOCIATED PRESS NIGHT REPORT.]

ST. PETERSBURG, Oct. 23.—The Rech has obtained and made public today the official statistics of the executions in Russia during the year 1908 on sentences imposed by the military courts.

The total is 627, of which 84 were soldiers, and 543 civilians.

The figures are considerably below the earlier unofficial estimates, which were based on the condemnations reported in press dispatches.

According to the official classifications, 453 persons, or over 70 per cent., were hanged or shot for murder or robbery, accompanied by violence; 62 men were executed for mutiny or other offenses against military discipline; 71 for crimes against the state, and 4 for desertion.

The Baltic provinces took the lead in the number of executions, with 134. This was due to the final stamping out of the insurrection.

The Kiev region was next, with 84 executions. Odessa had 69; Warsaw, 65, and Moscow, 59.

W.C.T.U.

DENVER UNDER WHITE RIBBON.

GOVERNOR AND MAYOR WELCOME CONVENTION.

Organizers of Union Tell of Gains in Membership During Year—Mrs. Susanna M. D. Fry Tenders Resignation as Corresponding Secretary.

[ASSOCIATED PRESS NIGHT REPORT.]

DENVER (Colo.) Oct. 23.—After two sessions spent in business meetings, the National Women's Christian Temperance Union, which began its thirty-fifth annual convention at the Auditorium today, devoted the evening in listening to addresses of welcome from Gov. Henry A. Buchtel, Mayor Robert W. Speer and others of this State and city, and to responses by presidents of several branches of the organization.

One of the unexpected happenings of the day was the resignation of Mrs. Susanna M. D. Fry of Evanston, Ill., as corresponding secretary. Mrs. Fry tendered her resignation with her annual report at the afternoon session.

Much interest was evoked by addresses made by Mrs. Helen D. Harford, Oregon; Mrs. Harriett D. Hall, Illinois; Mrs. Nellie G. Burger, Missouri, and Mrs. Nannie Webb Curtis, Texas.

These organizers of the union told of the success they had met with during the year in the way of increasing the membership.

During the day telegrams of greeting were sent to Lady Carlisle and Lady Henry Somerset of England; to Miss Strout, resident missionary, in Japan, and Miss Bowen, resident missionary in South America, and to a number of prominent workers in the temperance cause in the United States.

The most important features of today's session were the address of the president at the morning session and the reports of the secretary and treasurer at the afternoon session.

At the Mexican embassy in Washington it was stated yesterday that Ambassador Creel, now at his Chihuahua home, is not expected to return to this country pending the appointment of his successor.

LIQUOR PROBLEM.

FALCONIO DECLARES PROHIBITION FUTILE.

[BY DIRECT WIRE TO THE TIMES.]

ST. LOUIS (Mo.) Oct. 23.—[Exclusive Dispatch.] That by Christian, moral education and not by prohibitory legislation the intemperance evil will be most successfully combatted and finally eradicated, is the belief of the Most Rev. Diomede Falconio, Apostolic Delegate to the United States, who has been the guest of Archbishop John J. Glennon since laying the corner-stone of the new cathedral last night.

Morality and Christian character will bring to the mind of the individual who possesses a good Christian education what a crime is the abuse of liquor, and in consequence he will not be found guilty of the present common offense.

"The Prohibition movement which is sweeping the country today has been brought about not by the prevalent use of liquor, but instead by its abuse," declared the venerable prelate, "and those who have endeavored to control the situation have found their efforts largely futile.

"In dealing with a question of this kind, we must be careful to take into consideration the character and disposition of the people involved. Prohibition in Italy, for instance, would be nonsense. There is no need for it in that country. There wine is not only the drink, but also food for people.

"Here in America we will not obtain the desired results by enacting prohibitory laws. In such cases the very ones against whom the law is especially directed will find means of secretly evading it.

"No matter what laws you may make, people without a moral education will find a way of violating them."

UP AND DOWN THE VALLEY.

PITH OF NEWS FROM THE MIDDLE WEST.

[BY DIRECT WIRE TO THE TIMES.]

CHICAGO, Oct. 23.—[Exclusive Dispatch.] Chicago narrowly escaped a snowstorm today. In the wake of heavy rains in the West, came the first snow of the fall east of the Rocky Mountains. The storm, however, veered around and fell upon St. Louis, leaving Chicago practically unscathed. The brand of weather which Chicago may expect for two days was labeled "threatening." If the "threat" should be carried out, cold rain and possible snow may result. If not, the forecast experts say there will be cooler weather, with northerly winds. Today's maximum temperature was 64, and the minimum 53 deg. Middle West temperatures:

	Max.	Min.
Alpena	58	48
Bismarck	44	30
Cairo	76	54
Cheyenne	42	34
Cincinnati	68	56
Cleveland	66	48
Concordia	44	34
Davenport	60	40
Denver	46	22
Des Moines	40	34
Detroit	64	42
Devil's Lake	34	32
Dodge City	50	26
Dubuque	54	38
Duluth	42	36
Escanaba	52	46
Grand Rapids	72	48
Green Bay	50	48
Helena	50	26
Huron	40	38
Indianapolis	68	54
Kansas City	36	34
Marquette	42	42
Memphis	70	56
Milwaukee	52	48
Omaha	38	36
St. Louis	62	46
St. Paul	42	38
Sault Ste. Marie	52	48

HEIRESS'S SANITY SETTLED.

[BY DIRECT WIRE TO THE TIMES.]

KANSAS CITY, Oct. 23.—[Exclusive Dispatch.] Federal Judge Smith McPherson today made permanent his injunction granted in June, last year, forbidding the Probate Court of Buchanan county, Missouri, from declaring Miss Mary V. Burnes insane. She is heiress to $100,000 of the Burnes estate at St. Joseph, Mo., valued at several million dollars. The petition, filed nearly two years ago, alleges that there was a conspiracy, the purpose being, on the one hand, to administer the large estate, a proceeding of great profit and to benefit certain relatives who would come in for Mary Burnes's share. Should she be declared insane or die without issue, other heirs to the Burnes estate live in St. Louis, Chicago and New York.

WOMAN AFTER FIFTY MILLION.

[BY DIRECT WIRE TO THE TIMES.]

CHICAGO, Oct. 23.—[Exclusive Dispatch.] Announcement in a Canadian paper that heirs of a $50,000,000 fortune left by Morris Malone, Texas lumberman, were being sought, resulted in an investigation that may enable Mrs. Kathleen Bradley, No. 1011 Farwell avenue, Rogers Park, to claim the entire amount. Inquiries so far have practically convinced Mrs. Bradley that Malone was her first cousin and there are no other heirs unless an adopted son of the lumberman is living. It has been established that a Martin Malone, who was Mrs. Bradley's first cousin, became wealthy in the lumber business. Evidence that he is the Texan who died leaving $50,000,000, is lacking, but Mrs. Bradley has been informed that such is the case. Mrs. Bradley is preparing for a trip on which she will make a personal investigation. Her son, Charles D. Bradley, an attorney, is aiding her in the search.

PEDESTRIAN KILLED BY BOLT.

[ASSOCIATED PRESS DAY REPORT.]

LAWRENCE (Kan.) Oct. 23.—Peter Marson, 18 years old, of Crawford, N. J., who received $250 for walking his way across the continent recently, was struck by lightning and killed on a farm eight miles north of here yesterday. April 14 last, Marson, in company with a brother, cousin and uncle, left New York to walk to San Francisco for which they received $500. Marson covered half the distance and was given $250.

GYPSIES TO ORGANIZE.

[ASSOCIATED PRESS DAY REPORT.]

ST. LOUIS, Oct. 23.—"King" Joe Adams and his band of roving gypsies expect to spend the winter in St. Louis county and perfect an organization of the National Gypsy Association of America, with St. Louis as general headquarters. The chief and five families arrived yesterday from Dubuque. These are merely the advance guard, according to Adams. Two or three hundred more families will arrive from the four corners of the earth to make quarters here. As soon as all the tribes arrive, the annual conference and governmental ceremonies will be held. Several marriages are scheduled before the tribes break camp again. An application filed at Clayton, March 5, for a pro forma decree of incorporation will be pushed as soon as the gypsies get settled. If the decree is granted, Joe Adams will be clothed with more power over his people than the head of a monarchy.

LIFE, GAME OF GIVE AND TAKE.

[ASSOCIATED PRESS DAY REPORT.]

KANSAS CITY (Mo.) Oct. 23.—Prof. Charles Zueblin, formerly of Chicago University, lectured at Central High School on "Fraternity" last night. He was strong in his denunciation of the treatment accorded the negroes by the "so-called Anglo-Saxon race, whatever that is." It was the professor's belief that this life is a game of give and take; that each person should give what he can to his fellows, and take all he can from them in return. "The wise man knows no boundary line of convention or prejudice," he said. "It is like standing on the top of a great, high mountain. All around him one can see the hundreds of people, pygmies, but he can tell no difference in their color, their size, their beliefs or their social standing. He takes what he can from them as a whole and as individuals, and so again broadens his own life." The professor declared that enlightenment of the world would not reach its highest stages until the whites, blacks, red men, yellow men and brown men had all swept away the bonds of racial prejudice and become reconciled on the same social plane with one another. One of the things necessary to this advancement is the intermarriage of the races.

BODY STUCK IN RIVER BED.

[ASSOCIATED PRESS DAY REPORT.]

KENOSHA (Wis.) Oct. 23.—The body of John Gillett, formerly probably the best-known man in Kenosha and a son of the late Judge Gurdin Gillett, who disappeared from here January 14, 1907, was found in the Kenosha River yesterday. It is evident Gillett walked into the river on the night of his disappearance and was caught in the refuse at the bottom of the stream and held there. The river is filled with tar from the gas works and with acids from a large tannery, and these served as a preserving fluid to such an extent that notwithstanding the fact that the body had been in the water for nearly two years it was still possible to recognize the features.

Cut Price Shoe Store.

Top floor Bryson Blk., 2nd and Spring. Open Saturday nights till 10.

LIGHT IN DARK CORNERS.

CONVICT TELLS OF BIG FRAUD.

SAYS HE IS MAN SUPPOSED DEAD FOR YEARS.

Woman and Girl, Whom He Says Are Mother and Sister, Hold Life Insurance Policies for $25,000 and Deny Their Relationship, Calling Him Insane.

[BY DIRECT WIRE TO THE TIMES.]

AUBURN (N. Y.) Oct. 23.—[Exclusive Dispatch.] Under questioning of J. H. McIntosh of New York City, general counsel for the New York Life Insurance Company here, in a commission to obtain testimony of A. J. White, a forger from Cattaraugus county, in Auburn prison, the convict confessed that he was George A. Kimmel, supposed to be dead for ten years, and although a woman and a girl were present, whom he alleges are his mother and sister, respectively, they denied the relationship in the prison office.

The girl was originally beneficiary in three policies for Kimmel, amounting to $25,000 but had assigned them to Kimmel's uncle, Charles Johnson, former president of the National Bank of Niles, Mich. Johnson was recently released from the Federal penitentiary at Detroit on a ten-year sentence for wrecking the bank. While the convict's evidence confronted the holders of the policy, their attorney, Judge H. P. Hines of Chicago, contended that the man was insane and pointed to the fact that he had been confined at Matteawan.

Kimmel explained this by a remarkable statement in which he told of being the victim of thugs, inspired by his uncle, Johnson, and in his narrative, disclosed facts in connection with the famous embezzlement of $100,000 from the Pacific Express Company at Omaha. If what he says is true another great insurance and express company fraud is exposed after a decade. His story implicates A. J. Hunt, formerly head book-keeper of the Pacific Express Company at Omaha, and his uncle, Johnson.

PLATFORM OF INDIAN FRIENDS.

Native Americans Taken Care of, Inhabitants of Non-contiguous Territory Offer Problem.

[ASSOCIATED PRESS NIGHT REPORT.]

LAKE MOHONK (N. Y.) Oct. 23.—The Mohonk conference of The Friends of the Indian and Other Dependents today considered the adoption of a platform.

"So far as the Indians are concerned," the platform says, "the principles we have contended for are accepted, and they are carried out by a body of officials who have never been surpassed in character and capacity."

"A much larger task," the platform continues, "is before our country in the control of the non-contiguous possessions as to the method of whose government there is less agreement among our people and our law givers. In their behalf, as in the behalf of all our dependent or belated people, the duty of this conference is to insist upon the application of the universal Christian principle of altruism.

WEDDING INTERRUPTS SPEECH.

Club Woman Interrupts Address to Get Married, Returning to Conclude Talk.

[BY DIRECT WIRE TO THE TIMES.]

MILWAUKEE (Wis.) Oct. 23.—[Exclusive Dispatch.] While Mrs. Davis R. Davis of Eau Claire was responding to an address at the State convention of the Federation of Women's Clubs, Ralph W. Burdick of the same city was seeking out some judge to secure a special dispensation to marry Mrs. Davis. She had not yet completed her address when he returned and hastily sent a messenger with a note to her in the meeting.

Excusing herself for a few minutes, Mrs. Davis stepped outside and was whisked off to Calvary Pine Church, where Rev. W. E. Graham was waiting to officiate at the marriage.

When the ceremony was completed Mrs. Burdick returned and finished her talk.

HURRICANE DESTROYS TOWNS.

Disastrous Storm Sweeps Coast of Nicaragua With Loss of Life.

[ASSOCIATED PRESS NIGHT REPORT.]

NEW ORLEANS, Oct. 23.—A cablegram from Bluefields, Nicaragua, under date of October 21, to the Picayune, says:

A disastrous hurricane swept the coast of Nicaragua last Friday to Sunday, destroying the towns of Rio Grande and Prinzapulka, and doing considerable damage in the interior.

Only meager advices have been brought here by schooner, but it appears the entire coast from Pearl Cays to Cape Gracias was swept and there was much loss of life.

THREE POSSES ON TRAIL.

Pursue Night Riders Who Killed Capt. Rankin, Led by Gov. Patterson.

[ASSOCIATED PRESS NIGHT REPORT.]

SAMBURG (Tenn.) Oct. 23.—Three armed posses, with lists of men whom they will attempt to arrest for the murder of Capt. Rankin and the assaulting of Col. Taylor, left today for Reelfoot Lake region. Each detachment is accompanied by ten soldiers. Gov. Patterson is a member of the detachment that will go to Walnut Lodge. Tip Burton, arrested yesterday and taken to Tiptonville, is alleged to have confessed. The Sheriff has placed a heavy guard around the jail.

Superb Routes of Travel.

MOST POPULAR AND—
Nearest Beaches Are
Venice, Ocean Park and Santa Monica
BAND CONCERTS—DANCING—BATHING.
Picturesque Santa Monica Canyon
BARBECUE DINNERS—IDEAL WOODLAND RESORT.
Fish at Playa Del Rey or Port Los Angeles
REDONDO DELIGHTFUL 16-MILE RIDE RIGHT ALONG THE OCEAN. BAND CONCERTS, DANCING AND BATHING.
QUICK SERVICE *LOS ANGELES-PACIFIC RAILWAY*
STATION HILL STREET, BETWEEN FOURTH AND FIFTH.

AROUND THE WORLD CRUISE—$650 Up
Including hotels, drives, etc. Four months. White Star S.S. "Arabic," 16,000 tons, a floating palace for the entire trip, costing $650 up. Send for literature. Steamship tickets issued to and from all parts of the world. GERMAN AMERICAN SAFE DEPOSIT CO., basement Union Trust Building, Spring and Fourth streets.

PORTLAND, Eureka and San Francisco—
... Roanoke and Elder leave San Pedro every Thursday at 7 p.m. direct for Portland (no change,) calling at San Francisco, Eureka and Astoria. For freight rates and reservations, call or phone City Office North Pacific Steamship Co., 256 S. Spring St. Main 8181. Phos.

Theaters—Amusements—Entertainments.

ORPHEUM THEATER—MATINEE EVERY DAY. BOTH PHONES 1447.
. . . . VAUDEVILLE . . . .
THE PIANOPHIENDS, THE 7 TUILLANS, REIFF BROTHERS, THE TWO PUCKS, CHARMION, CLAUD A. FANNY [illegible], "GEN." ED [illegible], GASKELL'S ORPHEUM MOTION PICTURES.
NIGHTS—15c, 25c, 50c, 75c. MATINEE

GRAND OPERAHOUSE—Matinees Sunday, Tuesday, Thursday. Both Phones 1447.
WEEK BEGINNING SUNDAY MATINEE, October 25—Costa [illegible] Frasee presents, first time at popular prices, original company [illegible]
"THE ROYAL CHEF"
WITH W. H. CONLEY, SUPREME BEAUTY CHORUS, AND THE [illegible]
NIGHTS—15c, 25c, 50c, 75c, $1.00. MATINEE [illegible]

BELASCO THEATER—Last Day
DAVID BELASCO PRESENTS DAVID WARFIELD
"A GRAND ARMY MAN"
MATINEE TODAY. LAST PERFORMANCE TONIGHT.
BEGINNING SUNDAY, NIGHT THE BELASCO THEATER STOCK [illegible]
"TOM MOORE" A ROMANTIC IRISH DRAMA
ALL THE BELASCO FAVORITES WILL BE IN THE CAST. Vernon Bailey, boy soprano, will sing the Moore songs. Regular Belasco prices will prevail.

AUDITORIUM—"THEATER BEAUTIFUL." ERNEST CRAWFORD, PHONES—Main [illegible]
TONIGHT, LEWIS S. STONE and company will present his [illegible] success,
"LEAH KLESCHNA"
MATINEE TODAY. Best seats 25c. Night prices 25c, 50c and [illegible]
NEXT WEEK—The big romantic play, "THE ADVENTURE OF LADY [illegible]

MOROSCO'S BURBANK THEATER—[illegible]
Los Angeles' Leading Stock House.
MATINEE TODAY—TONIGHT—LAST TIMES OF "DOROTHY [illegible]
NEXT WEEK—BEGINNING TOMORROW (SUNDAY) AFTERNOON, FLORENCE STONE, (by arrangement with Dick Ferris) and the [illegible] of the Burbank Theater Co. in Frank Wyatt's successful farce comedy,
"MRS. TEMPLE'S TELEGRAM"
RETURN OF WILLIAM DESMOND.

PEOPLE'S THEATER—223 SOUTH MAIN STREET. PHONE—Main 8126, Fifth.
ONE DAY ONLY
SATURDAY, Oct. 24. MATINEE and NIGHT. Return Engagement
GANS & NELSON Fight Pictures
Matinees at 2:45. Admission 25c. Evening at 8:15 and 9:30. Prices 25c, 50c. Week—"THE LITTLE PROSPECTOR."

LOS ANGELES THEATER—SPRING STREET, [illegible] Directors Building.
FASHIONABLE VAUDEVILLE
EVERY DAY. Bargain Matinee 10c and 25c. EVERY NIGHT, 10c, 25c, 50c.

BASEBALL—Chutes Park PACIFIC COAST LEAGUE SEASON 1909
SAN FRANCISCO vs. LOS ANGELES
Games Oct. 19, 20, 21, 22, 23, 24. Gates [illegible] admission 50c. Ladies admitted [illegible] Ladies First every day except Saturday and Sunday. Children's Day [illegible]

Timely Special Announcements.

Cawston Ostrich Farm South Pasadena
BABY CHICKS AND BIRDS OF ALL AGES FROM OUR [illegible]
1000 OSTRICHES
SEE THE AVIARY OF RARE BIRDS
BEAUTIFUL GROUNDS
Delightful lunches at the Japanese Tea Garden
BUY OUR Excursion Tickets ROUND TRIP ADMISSION [illegible]
ON SALE AT P. E. RY. TICKET OFFICE AND [illegible]
City Store 224 West Third St.

TAXICAB SERVICE—
Phone ex. 66 or F1656—Day or Night
HAMBURGER'S TICKET OFFICE—DAY TIME. ALL OUR CARS ATTACHED. WESTERN MOTOR CAB [illegible]

LOS ANGELES OSTRICH FARM—[illegible]
ALL YELLOW CARS TRANSFER DIRECT TO FARM FOR 5c FARE. PRODUCT OF OVER [illegible] IN USE
2000 OSTRICHES LARGEST IN CALIFORNIA. ALWAYS ON [illegible]
Excursion tickets, round trip and admission 25c. For sale at our City office, BROADWAY.

GALLERY OF SCIENTIFIC WONDERS—
For men only. Admission free. 220 South Main street. Science and art blended, telling the story of Life from the Cradle to the Grave. Life-size models revealing the [illegible] kind on the American Continent. Life-size models revealing the [illegible] One of the city's greatest attractions of Life's mysteries. [illegible]

Superb Routes of Travel.

TO—
Mt. Lowe
Special Saturday and Sunday Rate
IN EFFECT. THE MOST WONDERFUL MOUNTAIN TROLLEY TRIP IN THE WORLD. ONLY TWO HOURS FROM THE HEART OF THE CITY. TRAINS 8, 9 AND 10 A.M. AND 1:30 AND 4:00 P.M.

Take a Ride Out on the New
La Habra Valley [illegible]
TO LA HABRA, WHICH IS NOTED FOR ITS ORANGE, LEMON AND [illegible]
Round Trip Rate 75 Cents
The Pacific Electric Railway

BANNING LINE—Daily Service to
SANTA CATALINA ISLAND
S. S. HERMOSA
CAPACITY 650.
The only steamship line to Catalina Island. We do not operate gasoline boats.
TRAINS LEAVE LOS ANGELES: Southern Pacific [illegible] Salt Lake Railway [illegible] Pacific Electric [illegible]
EXTRA TRIP SATURDAY EVENINGS via PACIFIC ELECTRIC [illegible]
The Wilmington Transportation Co. reserves the right to change [illegible] time of sailing without notice.
BANNING CO., 104 PACIFIC ELECTRIC BUILDING, LOS ANGELES.
PHONES—Main 8891; F 6176.

FOR SAN FRANCISCO, SEATTLE—
And all points in the Northwest. Large steel steamships.
SANTA ROSA AND QUEEN
Leave Los Angeles 10 A. M. Wednesday and Sunday.
Daylight Ocean Excursion to San Diego
Leave Los Angeles Tuesday and Saturday, 9:00 A. M. STEAMSHIP CURACAO for MEXICAN PORTS leaves SAN PEDRO November 1 and December 1. City Ticket Office, 334 South Spring street. Phones: Home A3217; Sunset, Main 61.

SAN FRANCISCO—$9.85 First Class
including berth and meals. EUREKA, $17.35; PORTLAND, $22.35. GRAY'S HARBOR, $19.85; SEATTLE, $23.35.
S.S. Hanalei, Sunday, Oct. 25, 1:30 p.m.
Passenger accommodations unsurpassed. Low freight rates. C. J. [illegible] General Manager, 248 S. Spring St. Phones—Main 8[illegible]; A[illegible]

TAKE TILTON'S TROLLEY TRIP AND SEE
The San Gabriel Mission, founded 1771, the largest Ostrich Farm and Dance, the Indian Village and Curios on Tilton's Trolley Trip, and three hours of the [illegible] largest on the coast, and a ride of 120 miles for [illegible] percent guides. Every day, 9:20 A. M. Pacific Electric Depot, [illegible]
$9.85—SAN FRANCISCO—$7.35
First Class Berth and Meals Included. Second Class
SEATTLE, $23.85 First Class; $17.35 Second Class
S. S. "CENTRALIA" and "CHEHALIS" SATURDAYS
S. S. "TOSEMITE" for PORTLAND, SUNDAY A. M.
TICKETS AT OFFICES, 334 South Spring street. Main [illegible]

WHAT'S

INSIDE INFORMATION.

TOCKHOLDER TELLS TAL

Evidence in Fraud Against Angelenos.

respondent Threatened Expose Company.

ness Who Was Inform Is Heard.

OCIATED PRESS NIGHT REPORT

TLAND, Oct. 23.—Hughes ness, one of the stockholders Pacific Furniture and Lum pany, the officers of which are before Federal Judge Wolvert ed with conspiracy to defra overnment out of timber lan the principal witness heard tod mpson, according to the tes brought out, was in a measu ible for setting the governme inery in motion after the co He was one of the many stoc n, who, after buying stock ncern, not only failed to get h k back, but also to land a po with the company.

n he became dissatisfied. Thomp gan investigating the operatin ds of the company on his ow y. He also brought suit again mpany, which was subsequentl d to drop. Later Thompson ha a special agent for the govern

d States Attorney McCourt ha a great number of letters t of letters was written by t ent of Port Orford to W. H at Los Angeles. Stuart's earli s were sugar-coated, but when mpany failed to pay Stuart, he ned exposure. In one of Stuart to the company, in which he timber matters that affected es of Perry county, Stuart e of having written to the late John H. Mitchell, Senator Ful and Roger Herman.

ERA GETS PROTECTION.

Naturalized in United States, t Title to Large Holdings in Guatemala.

OCIATED PRESS DAY REPORT.] FRANCISCO, Oct. 23.—Officers Federal Immigration Service, have been investigating records have made the i cresting dis that vast property holdings of Cabrera, of Guatemala, have given the cloak of American pro through Cabrera's son, who first naturalized in this city, he resides, and to whom there was transferred, it is said, a good of the plantations and estates make up the Cabrera fortune. Rotanda Cabrerera was naturali ten in 1907, having resided here four years during his attendance University.

It is said the course taken is most unusual, it is believed that event of war, revolution or pti the United States would be to protect the Cabrera hold

AVE OFFICER HONORED.

ant Who Rescued Comrades m Wounded, Made Lieutenant and Given Medal.

OCIATED PRESS DAY REPORT.] F ATASCADERO, Oct. 23.—For conduct in an engagement in Philippines, Sergt. Seth T. Weld, Infantry, U.S.A., has twice cially honored within a week. days ago, in the presence of troops, he was presented Congressional medal for and last night he received Washington, D. C., at the Presi appointed him a second of Philippine scouts. Weld, while severely wounded arms, rescued two wounded m from a band of Pulajanes Island of Leyte, several years

UE SALTON SEA CASE.

of California Development ry from $500,000 Judgment Under Advisement.

DIRECT WIRE TO THE TIMES.] FRANCISCO, Oct. 23.—[Exclu patch.] Arguments were made e the United States Circuit Appeals in the litigation be California Development and the New Liverpool Salt , relative to the damage done ell company's plant by over of the Salton Sea, had been awarded the salt by the Southern Circuit Court granting a permanent in restrain the development using the waters of the in such a way that it the water already ac in the Salton Sea, that after the injunc dated the development using the water for canals and that further court, whereupon the latter contempt proceed from the contempt pro from the original judg lower court that appeal

Ivas and Peter F. Dunne the California Develop , while E. J. McCutch for the salt works. The ally taken under advise Circuit Judges Gilbert, Ross ers.

TROLING FOR MISSING MEN.

ED PRESS NIGHT REPORT.] RIVER HOT (Wash.) Oct. 23.— J. S. Kloeber returned e o'clock this morning ing the country for a of fifteen miles without s tips of his brother, Kumle, and Julius Kumle, been missing since between forty and are now on the hunt ery has been dis ing in making a thorough ing for a distance

WHAT'S DOING IN THE PACIFIC SLOPE STATES.

INSIDE INFORMATION.

STOCKHOLDER TELLS TALES.

Vile Evidence in Fraud Case Against Angelenos.

Correspondent Threatened to Expose Company.

Man Who Was Informer Is Heard.

[ASSOCIATED PRESS NIGHT REPORT.]

PORTLAND, Oct. 23.—Hughes E. [illegible], one of the stockholders in [illegible] Furniture and Lumber [illegible], the officers of which are on [illegible] before Federal Judge Wolverton, [illegible] with conspiracy to defraud [illegible] government out of timber lands, [illegible] principal witness heard today. [illegible], according to the testi- [illegible] brought out, was in a measure [illegible] for setting the government [illegible] in motion after the com- [illegible] He was one of the many stock- [illegible], who, after buying stock in [illegible], not only failed to get his [illegible] back, but also to land a posi- [illegible] with the company.

[illegible] became dissatisfied, Thomp- [illegible] began investigating the operating [illegible] of the company on his own [illegible]. It also brought suit against [illegible] company, which was subsequently [illegible] in the courts. Later Thompson be- [illegible] a special agent for the govern- [illegible].

[illegible] Attorney McCourt in- [illegible] a great number of letters. [illegible] of letters was written by F. [illegible] of Port Orford, to W. H. [illegible] of Los Angeles. Stuart's early [illegible] was sugar-coated, but when [illegible] failed to pay Stuart, he [illegible] exposure. In one of Stuart's [illegible] to the company, in which he [illegible] broker matters that affected [illegible] of Perry county, Stuart [illegible] of having written to the late [illegible] H. Mitchell, Senator Ful- [illegible] Roger Herman.

GETS PROTECTION.

[illegible] Naturalized in United States, Is [illegible] Title to Large Hold- [illegible] ings in Guatemala.

[ASSOCIATED PRESS DAY REPORT.]

SAN FRANCISCO, Oct. 23.—Officers [illegible] of Federal Immigration Service, [illegible] have been investigating records [illegible] and made the interesting dis- [illegible] that vast property holdings of [illegible] Cabrera, of Guatemala, have [illegible] on the desk of American pro- [illegible] through Cabrera's son, who [illegible] not naturalized in this city, [illegible] resides, and to whom there [illegible] transferred, it is said, a good [illegible] of the plantations and estates [illegible] up the Cabrera fortune.

[illegible] Cabrera was naturalized [illegible] in 1903, having resided here [illegible] part during his attendance [illegible] university.

[illegible] is said the course taken is [illegible] unusual, it is believed that [illegible] out of war, revolution or pli- [illegible] the United States would be [illegible] to protect the Cabrera hold- [illegible].

[illegible] OFFICER HONORED.

[illegible] Who Rescued Comrades [illegible] Wounded, Made Lieutenant [illegible] and Given Medal.

[ASSOCIATED PRESS DAY REPORT.]

ATASCADERO, Oct. 23.—For [illegible] conduct in an engagement in [illegible], Sergt. Seth T. Weld, [illegible] Infantry, U.S.A., has twice [illegible] been honored within a week. [illegible] days ago, in the presence of [illegible] troops, he was presented [illegible] Congressional medal for [illegible] last night he received [illegible] that the Presi- [illegible] appointed him a second [illegible] of Philippine scouts. [illegible], while severely wounded [illegible], rescued two wounded [illegible] a band of Pulajanes [illegible] of Leyte, several years [illegible].

SALTON SEA CASE.

[illegible] of California Development [illegible] $500,000 Judgment [illegible] Advisement.

[illegible] BY DIRECT WIRE TO THE TIMES.]

[illegible] FRANCISCO, Oct. 23.—[Exclu- [illegible] Arguments were made [illegible] the United States Circuit [illegible] in the litigation be- [illegible] California Development [illegible] Co. New Liverpool Salt [illegible] to the damage done [illegible] company's plant by over- [illegible] of the Salton Sea.

[illegible] has been awarded the salt [illegible] Southern Circuit Court [illegible] granting a permanent in- [illegible] the development [illegible] the waters of the [illegible] in such a way that it [illegible] the water already ac- [illegible] Salton Sea.

[illegible] after the injunc- [illegible] the development [illegible] the water for [illegible] and that further [illegible] to the salt com- [illegible] thereupon the latter [illegible] contempt proceed- [illegible] the contempt pro- [illegible] the original judg- [illegible] court that appeal [illegible].

[illegible] and Peter F. Dunne [illegible] California Develop- [illegible] E. J. McCutch- [illegible] the salt works. The [illegible] were under advise- [illegible] Judges Gilbert, Ross [illegible].

SHOOT WHALE; SAILORS ARE DROWNED.

Three Duck Hunters in Boat Upset by Maddened Leviathan.

[ASSOCIATED PRESS NIGHT REPORT.]

TACOMA, Oct. 22.—A report reached Tacoma this morning that an enormous whale in the West Passage of the Sound upset a rowboat, in which were three duck hunters, all of whom were drowned. It is said the men began firing with shotguns upon the mammal when it rose to blow and that the maddened leviathan attacked their boat. A large whale has been seen in the West Passage several times during the past week.

RUEF OBJECTS TO VENIRE.

Progress in Trial Delayed, but Court Overrules Defense—Peremptories Exhausted.

[ASSOCIATED PRESS NIGHT REPORT.]

SAN FRANCISCO, Oct. 23.—No further progress toward obtaining a jury in the Ruef bribery case was made at the forenoon session of Judge Lawlor's court today, the entire time being occupied by consideration of the objections made by the defense to the special venire returned by the Sheriff. After Attorney Dozier had filed an objection, claiming that a proper return had not been made, the Sheriff was allowed to file an amended return. Attorney Ach, called to the stand by Judge Lawlor, admitted that the method employed by Deputy Sheriff Coyle in summoning the venire had been in force for some time, and that heretofore he had not objected.

Ach then challenged the panel, alleging that the summoning officer was biased. Deputy sheriff Coyle then took the stand, and explained how he had summoned the veniremen.

Ruef's attorneys obtained subpoenaes for Rudolph Spreckels, W. J. Burns and Superior Judge Dunne, summoning them to appear in Judge Lawlor's court at 10 o'clock tomorrow morning. It is said they are to be questioned in regard to the alleged immunity contract made with Ruef.

COURT-MARTIAL ORDERED.

Officer to Be Tried on Charge of Carelessness Resulting in Explosion.

[ASSOCIATED PRESS NIGHT REPORT.]

MARE ISLAND NAVY YARD, Oct. 23.—Orders have been received at the navy yard for a court-martial, composed of Capts. J. B. Milton, Lucian Young and A. W. Dodd, Commander Alexander Halstead, Lieutenant-Commander W. H. Stanley and Lieut. Samuel L. Graham, with Lieut. E. E. Spafford as judge-advocate, to convene here on Monday next for the trial of Lieut. Edwin H. Dodd, who is charged with neglect of duty resulting in an explosion at the charging station of the submarine boats Grampus and Pike on September 17, in which Machinist T. H. May and Paul Martin, a boy, lost their lives.

EASTERN STAR ELECTS.

GRAND OFFICERS NAMED.

[BY DIRECT WIRE TO THE TIMES.]

SAN FRANCISCO, Oct. 23.—[Exclusive Dispatch.] The thirty-sixth annual session of the Grand Chapter of the Order of the Eastern Star in session here, today elected Mrs. Anna Marie Johnson of San Francisco, Worthy Grand Matron; Harry Cooper of Santa Cruz, Associate Grand Patron; Mrs. Mary Ella Rankin of Yreka, Associate Grand Matron; Mrs. Kate J. Willats of San Francisco, Grand Secretary; Mrs. Eliza C. Higgins of Sacramento, Grand Treasurer. Delegates from Del Monte are urging the holding of the next session at that place, while San Diego is also asking for the honor.

Yesterday A. R. Fraser of Ocean Park was elected Grand Patron on the first ballot.

HAD TOO MUCH MONEY.

Discovery That Bank Over Credited Him With $250 Caused Insanity.

[BY DIRECT WIRE TO THE TIMES.]

OAKLAND, Oct. 23.—[Exclusive Dispatch.] The discovery that the bank where he had his money on deposit had credited him with $250 more than he was entitled to, proved the initial cause for the wrecking of Peter Lindbeck's mind, according to the testimony given today before Judge Ellsworth during the examination of Lindbeck for insanity. Lindbeck used the money and then his conscience struck him. He worried until he lost his reason. He was adjudged insane today and committed to the State Hospital at Stockton.

Lindbeck said that after he had spent the money he felt himself falling from grace. He took water that his brother was paying for and used it to sprinkle his own garden. This also preyed upon his conscience.

"I'm a thief and a robber, and should be sent to jail, instead of to a hospital," said the conscience-stricken man.

OREGON BUILDING COMPLETE.

READY FOR EXPOSITION.

[BY DIRECT WIRE TO THE TIMES.]

SEATTLE, Oct. 23.—[Exclusive Dispatch.] Oregon, the first State to complete its building at the Alaska-Yukon Pacific Exposition, will tomorrow formally turn the structure over to the exposition officials. The Oregon commission to the exposition will be present at the function. W. H. Wehrung, president of the commission, arrived here today.

Gov. Chamberlain, M. D. Wisdom, J. O. Booth, E. W. Rowe and W. T. Wright comprise the commission. Mr. Wehrung states that the Oregon exhibit will be installed by February 1. The California building is well under way and will probably be the next completed.

James A. Wood, the new director of exploitation selected to succeed Henry E. Reed, resigned, was today formally appointed by the board of trustees.

PREFERS COAST TO GOLD.

PREACHER WILL NOT GO EAST.

[BY DIRECT WIRE TO THE TIMES.]

SEATTLE, Oct. 22.—[Exclusive Dispatch.] Rev. M. A. Matthews, pastor of the First Presbyterian Church, today telegraphed the Second Presbyterian Church of Pittsburgh, Pa., rejecting the offer of the pastorate at a salary of $10,000 a year and a manse. He also stated in his telegram that it is his present intention to remain in the Northwest the remainder of his life. He receives $6000 a year here.

ARIZONA.

CIRCUS MEN START STRIKE.

Attach Horses of Norris and Rowe Show.

Wife-Murderer Is Sentenced for Life.

Forty-Year Resident of Tucson Dies.

[SPECIAL CORRESPONDENCE OF THE TIMES.]

GLOBE (Ariz.) Oct. 22.—Even more entertaining than the show of the Norris and Rowe circus was a row that started after the evening performance, ending in a strike of 150 drivers and trainmen. They claimed to have a month's pay coming, with small chances of settlement, and they also feelingly spoke of the next stop being at Cananea, Mex., where they might expect small sympathy from the authorities. Of sympathy, the strikers were given a plenty here, the Globe Miners' Union, offering refreshment and shelter to the men who quit their jobs. The show management denied that any considerable sum was due in wages.

With assistance from the union, the horses of the show were attached, but the action was lifted in the early morning by the filing of a bond. The total amount claimed was only $900, the largest individual item being $20. One nasty act during the night was the loosening of brakes on a string of eight carloads of wild animals. The cars went plunging down a steep grade, but disaster was prevented by prompt action of a railroad engineer.

As one result of the trouble, the Globe City Council has raised the municipal license tax on circuses to $750 a day, in addition to the regular county tax of 3 per cent. on admissions.

SENTENCED FOR LIFE.

At Solomonville, Monday, a jury fixed life imprisonment as Jesus Calderon's punishment for the murder of his wife on August 24. The woman had had him arrested for beating her. When she refused to dismiss the complaint, the husband shot at her. His revolver was promptly taken from him by another Mexican, who hurried away after an officer. When the officer came, it was to find that Calderon had secured another pistol, had murdered the woman and had shot at himself, the last bullet inflicting only a slight wound.

Thursday evening the newspaper plant of the Weekly Duncan Arizonan was totally destroyed by fire, with a loss of $2500, without insurance. The fire is charged to incendiarism. The paper had had an existence of only about three months.

The saloonkeepers of Safford, the largest agricultural town of Graham county, have voluntarily closed their establishments on Sunday, seeking to avoid the enforcement of prohibition, though a local option election in the towns of the upper Gila Valley.

COUNTY RECORDER DIES.

Charles A. Shibell, for forty years resident in Southern Arizona, died in Tucson yesterday, aged 67. For years he was a hotel keeper and for several terms was Sheriff. For eighteen years he had been County Recorder, held in such esteem that his biennial nomination by the Democratic party never was contested by the Republicans. No candidate was named against him by the Republicans in the late conventions. This has resulted in a singular condition, in that the only remaining candidate for the office of recorder is a Socialist, whom neither party can accept. Yet the period for filing nominations has passed. The best legal talent in both parties is working on the problem.

Col. W. C. Greene has settled for $17,000 a suit brought against him by F. H. Hereford of Tucson, who claimed the amount as his due for legal services.

At Yuma last week a Yuma Indian girl, aged 6, was attacked by a vicious pony, which bit off one of her ears before help came to beat away the animal.

A new pump, with capacity for handling 4,000,000 gallons of water a day, has been shipped to the city of Tucson, for addition to the municipal water supply system. This will bring up the total pumping capacity of the local works to 13,000,000 gallons a day.

The Jews of Tucson are preparing to build a tabernacle.

The Tucson city schools now have an enrollment of 1800.

SEATTLE THEATER CLOSED.

Special Commission Orders Alteration in Many Playhouses to Avoid Fire Danger.

[BY DIRECT WIRE TO THE TIMES.]

SEATTLE, Oct. 23.—[Exclusive Dispatch.] Under the direction and personal supervision of the inspector of buildings, a special commission is investigating Seattle theaters with a view of determining the fire hazard and the necessity for alteration.

In practically every playhouse in the city orders have been given to make immediate alterations to conform to the building ordinance, and today the Shannon Theater was ordered closed immediately.

The investigation squad is paying particular attention to the problem of ventilation in the theaters. There are twenty-five theaters in Seattle including the picture-show houses and the vaudevilles. A rigid enforcement of the building law has been ordered by the inspector of buildings. The commissioner of public health is a party to the present inspection.

WHEELER MAKES REPORT.

Biennial Statement Ready for Governor Shows Payments by Universities to Professors.

[ASSOCIATED PRESS NIGHT REPORT.]

BERKELEY, Oct. 23.—In the biennial report of President Wheeler of the University of California to the Governor, which will be issued tomorrow, is a table compiled by the president, showing portions of the income paid to professors by the various higher educational institutions of the nation.

The table shows the Michigan and Wisconsin universities lead with 50 per cent.; California and Yale, 48; Harvard, 46; Stanford, 43, and Illinois, 40.

Prof. W. S. Thomas, examiner of high schools throughout the State, has a subsidiary report in the volume, which shows that university students are shunning more and more each year the classical course for commercial and scientific courses.

TIMES COOK BOOK—
On sale at Branch Office, 531 SO. SPRING ST., and at all news stands and agencies.

WHO GOT IT?

SAN FRANCISCO IS SHORT OVER $60,000.

[ASSOCIATED PRESS NIGHT REPORT.]

SAN FRANCISCO, Oct. 22.—Instead of a shortage of $33,000 in the city treasury, experts who have just finished an investigation report that the amount is in excess of $60,000. Of this amount $14,000 belonged to the State.

The experts report also that from the time of Treasurer MacDonald's first term of office, from 1903 to 1906, to within thirt ydays before or after the great fire, the money was safe in the treasury and that it must have disappeared within the period of thirty days.

It has been found that the money was turned over by Treasurer MacDonald to his successor, C. A. Bantel, and that the shortage occurred during Bantel's term of office, about the time of the fire.

The investigation was made under the direction of Atty.-Gen. Webb.

J. C. Tomalty, a book-keeper in the office of the city treasurer, was arrested tonight and lodged in jail.

ARMY MANEUVERS.

MAJ. FOSTER ROUTS IMPREGNABLE FOE.

[ASSOCIATED PRESS NIGHT REPORT.]

CAMP ATASCADERO, Oct. 22.—Maj. Foster of the Fifth Cavalry today demonstrated his fitness as a commander of large forces by handling two regiments of infantry, two batteries of artillery, two troops of cavalry, a machine-gun company, signal corps, engineer and hospital company in faultless manner. His problem was to rout a force of approximately half his numerical strength, but occupying an almost impregnable position and he did it successfully.

Briefly, he made a wide turning movement with the main part of his command and when this party attacked he pushed home a secondary attack on the front, covered by artillery and machine-gun fire.

Capt. Parker and his machine guns again occupied the front of the stage, but this time the "Jackass battery" found foemen worthy of the steel in Capt. Langdon's field battery of the First artillery.

From the pretty work on both sides it was difficult for the umpires to arrive at a decision between the artillery and machine guns. The discussion of the problem brought out a number of points and illustrated the worth of the annual maneuvers admirably.

Col. Maus personally criticised the problem and its solution, and mentioned the fact that it is at such times as the present in camp that each branch of the service can learn of the powers and limitations of its fellows and thereby coördinate the work of all. At no other time can such opportunity be had, since the posts where all arms are represented are few and far between in the United States.

IMPROVEMENTS.

POMONA PLANS BETTERMENTS.

WIDER AND BETTER LIGHTED STREETS DESIRED.

Trustees Instruct City Engineer to Investigate—Chino Sugar Factory Closes Successful Run—Quality of Beets and Tonnage Produced Very Satisfactory.

[SPECIAL CORRESPONDENCE OF THE TIMES.]

POMONA, Oct. 23.—The Trustees have sanctioned the changing of the name of a section of East Center street, running west from Reservoir street, to Hawthorn Place. The board has also instructed the City Engineer to investigate the matter of the widening of San Antonio avenue from Holt to San Bernardino avenues and also the question of the laying of a stone gutter at the corner of San Antonio and Kingsley avenues. The City Lighting Committee is looking into the advisability of lighting North San Antonio avenue and is going to install an arc light at the corner of Second and Louisa streets. The Street Committee is anxious to commence work upon bettering the conditions of the railroad crossings at Main street and Garey avenue which have been in such a bad condition for a long time. The City Engineer reports that it will cost between $500 and $600 to properly do the work. Street Superintendent Lemery now has a crew at work with the road grader on Holt avenue, west of Hamilton avenue, and north on Hamilton avenue, west of the Ganesha Park Tract.

SUCCESSFUL SEASON ENDS.

The Chino beet sugar factory closed a successful season's run of three months last night, 65,500 tons of beets having been made into sugar and nearly $174,000 having been paid to the beet growers. The factory has given employment to 300 men, a number being from this city, and has paid out over $48,000 in wages. Altogether the season has been one of the best in the history of the factory, the quality of the beets and the amount of tonnage produced per acre, having been very satisfactory.

HELP IN INITIATION.

The ladies degree team of Pomona Homestead Brotherhood of American Yeomen, went to Los Angeles last night and exemplified the initiatory work of the order at a meeting of Poinsettia Homestead. Previous to the ceremonies, the visitors were entertained at dinner at the King Edward Hotel by H. A. Miller, manager of the order for the Pacific Coast, and Mrs. Miller. The members of the Pomona team who participated in the work were Mrs. H. E. Schwichtenberg, foreladv; Mrs. C. H. Chain, mistress of ceremony; Mrs. George McCain, overseer; Mrs. Dora Thurman, mistress of accounts; Mrs. Byrd Schooley, mistress of correspondence; Mrs. George Clark, chaplain; Miss Ollie Caveness, Rowena; Miss Lida Guess, Rebecca; Miss Mildred Totten, courier; Miss Helen Booth, black-knightress; Mrs. J. H. Rowyer, watchman, Miss Bernice Beard, guard; Miss Hattie Guess, sentinel; Mrs. Ida McCanles, sentinel; Mmes. Hart and Steele, drill leaders; George McCain, drill captain. H. E. Schwichtenberg, honorable foreman of the Pomona Homestead, was also present. Refreshments were served after the ceremonial work and dancing was enjoyed.

Mr. and Mrs. Charles Rieke of Oceanside, who were recently married in that town, are guests of Mrs. L. Horst of North Main street.

SLOPE BRIEFS.

City Official Suspended.

SAN FRANCISCO, Oct. 23.—The police and fire commissions today suspended Superintendent of Electricity Hewitt, pending formal charges of incapacity and neglect of duty. The suspension is said to be the result of friction between the two commissions.

Wreck on Ocean Shore.

SAN FRANCISCO, Oct. 23.—The truck of an oil car on the Ocean Shore Railroad jumped the track today and before the train could be stopped several cars were wrecked. No one was injured, but travel was suspended for some time.

Big Teachers' Convention.

SAN JOSE, Oct. 23.—The Executive Committee of the State Teachers' Association met this afternoon to continue arrangements for the annual convention of that organization which will be held in this city during the coming holidays. It was announced that fully 5000 people would be present, that the complete capacity of Hotel Vendome and the St. James already has been engaged, and that the committee soon will call for private accommodations.

Eight Cars Wrecked.

SAFFORD, Oct. 23.—Eight cars—four oil tanks and four freights—left the track of the Gila Valley, Globe and Northern, at a curve half a mile east of here this morning and piled up in a ditch. Wrecking crews were called for. A broken flange in a defective wheel was the cause of the wreck.

New Ships on Pacific.

VICTORIA, Oct. 23.—In his speech last night at the banquet given by the Board of Trade, Sir Thomas Shaughnessy, president of the Canadian Pacific Railway, announced that the steamers Empress of Ireland and Empress of Britain, now part of the Canadian Pacific's Atlantic fleet, might shortly be expected here to take part in the trans-Pacific trade.

Premature Explosion Fatal.

DOUGLAS, Oct. 23.—In a premature explosion of a blast on the railroad construction work of the Southern Pacific, at a camp three miles south of Nacozari, Mex., yesterday, two men were killed and eight injured, four probably fatally. The dead and injured are said to be Mexicans.

New Ships for Salmon Fleet.

SAN FRANCISCO, Oct. 23.—The salmon fleet of the Alaska Packers' Association has been increased by the purchase of the ships Kennelworth and Willscott. It is understood that $65,000 was paid for the Kennelworth, which belonged to A. Sewall of New York, and that J. W. Hume & Co., of this city, received $50,000 for the Willscott.

Salmon Shipment Seized.

SAN FRANCISCO, Oct. 23.—A carload of salmon, valued at $1500, consigned to the Western Fish Company, was seized today by the Fish Commissioners on the ground that it had been shipped over the State line from Portland, Or., before October 23, the opening day of the season.

EXTRADITION REFUSED.

Secretary Root Refuses Russia's Request to Surrender Jan Janoff Pouren.

[ASSOCIATED PRESS NIGHT REPORT.]

WASHINGTON, Oct. 23.—Secretary Root refused to issue a warrant of extradition sought by Russia in the case of Jan Janoff Pouren.

REHEARING GRANTED.

[ASSOCIATED PRESS NIGHT REPORT.]

NEW YORK, Oct. 23.—The effort of the Russian Consul-General to block a rehearing by Commissioner Shields in the case of Pouren, an alleged revolutionist who is wanted in Russia to answer charges of murder, arson and robbery, has met with at least temporary failure.

The hearing before the commissioner was abruptly halted yesterday by an order from Judge Ward, in the United States Circuit Court, directing the commissioner to appear before him and show cause why he should not be enjoined from proceeding further with the hearing. After a conference today between attorneys representing Pouren and the Russian government, Judge Ward announced his decision that Commissioner Shields was within his rights in reopening the case.

BILLIONS IN GOLD.

A. O. Brown & Co. Said to Have Expected Large Amount Out of Mining Venture.

[ASSOCIATED PRESS NIGHT REPORT.]

NEW YORK, Oct. 23.—Testimony given in a suit today against A. O. Brown & Co., in which Thomas G. Gaylord asserted a claim for $125,000 damages, indicated that the speculation which resulted in their failure last August, although it involved record-breaking transactions on the Stock Exchange, was a puny affair compared with their Santo Domingo gold scheme.

Mr. Gaylord alleged the firm represented to him that their Santo Domingo gold company had prospects of more than $150,000,000,000 of gold, owning and expecting to own 256,000 acres, of which 150,000 at least contained gold to the extent of $1,000,000 an acre. The company was incorporated with a capital of $64,000,000.

Gaylord alleged the firm received $500,000 in cash for stock sold, and that he was promised $75,000 within six months for his investment of £250,000.

BATTLESHIP ASHORE.

TRIESTE, Oct. 23.—The new Austrian battleship Erzherzog France Ferdinand was driven ashore last night at Isola. The battleship was launched only a short time ago, and has not yet been completed. There were no men on board her. Several warships are engaged in efforts to refloat her.

Resorts.

The Times Branch Office
531 SOUTH SPRING STREET
Also The
Free literature and information of all resorts, hotels and lines of travel
The Travel and Hotel Bureau
Telephone Sunset: PRESS 1. Home: TIMES

THE MARYLAND
PASADENA
Only 30 Minutes Away
Why stay in town. Moderate Fall Rates. Beautiful Bungalows for families. D. M. LINNARD Mgr.

Arrowhead Hot Springs
Hottest and most curative springs in the world. 196 deg. temperature. Natural hot water, steam and mud baths given by expert attendants. Table American plan. Trolley cars direct to hotel from San Bernardino. Write for particulars and rates Arrowhead Hot Springs Co. or Peck-Judah Co., 553 S. Spring street, Los Angeles, Cal.

Ye Alpine Tavern
A delightfully situated and admirably conducted hotel with every modern convenience situated on Mount Lowe at an altitude of 5000 feet. Guests have choice of rooms in hotel or tent cottages under the great pines. Spend a day or a month at Alpine. Telephone Passenger Dept., Pacific Electric Railway, for information.

THE NEW **Hotel Marengo, Pasadena** South Marengo Avenue Boulevard and Arcadia st. Convenient to railway depots, street cars, churches and parks. A select tourist and family hotel. Steam heat, hot and cold running water, electric lights and the famous Ostermoor beds in all rooms. European plan, $1 and up per day, $5.50 and up per week. American plan, $2 and up per day, $10 and up per week, with private bath, $15.00 per week.

Bimini Hot Springs Hotel Los Angeles The most curative treatment known for rheumatism. Beautiful scenery, cool ocean breeze. Hot Springs water in every room; no noise, no dust, no tips. Street car to door. DR. G. W. TAPE, Medical Supt.

ELSINORE Lake View Inn and Hot Springs M. A. GARDNER, Mgr. C. N. GARDNER, Prop. Overlooking Lake Elsinore. Swimming pool, mud, sweat, plain and plunge baths. Free consulting physician. Curative properties of our springs the best. Excellent rooms and table. Autoists' half-way house to San Diego. Information Peck-Judah Co., 553 So. Spring St.

Mount Wilson Above the Clouds. 6000 feet high. Sierra Madre cars to foot of trail. Rates $2.00. American plan $15 a week. For both accommodations and animals address Mt. Wilson, Cal. Telephone Sub. 2—4 bells. Peck-Judah Co., 553 So. Spring or Travel & Hotel Bureau, 531 So. Spring. F. B. ROSS, Manager.

Bundy Hot Springs Hotel and Cottages Elsinore, Cal. Curative hot Sulphur baths under hotel roof. Free consultations of resident physician. The Bundy is the official hotel for the Southern California Auto Club. Excellent table. Address F. A. Amsbury.

Sanatoriums.

Glendale Sanitarium Glendale, Cal. 25 min. ride by electric car from LOS ANGELES. Employs the same system of rational treatment and conducted upon the same general health principle as the BATTLE CREEK (Mich.) SANITARIUM. Buildings modernly equipped. Steam heated, electric lighted, elevator, gymnasium, etc. Baths of every description, electricity in every form. Beautiful grounds. Winter climate unexcelled. No chilly sea breezes. Apply for Catalog A.

City Hotels.

Abbotsford Inn COR. 8TH AND HOPE. The best class-in family hotel in the city. Spacious court; large, sunny, outside rooms; soft, clean beds, good table, billiard room, parlor, large porches, lawn and flowers, steam heat, both phones; on car line. Miscellaneous cards or ganching party each week. Rates to permanent guests. Two in a room, from $1.50 to $12.50 per week each. I. N. INSKEEP, Prop. F 1125—M 1175.

Hartford Terrace 1425 West Fourth St. New, splendidly furnished Apartments on crest of the hill. Steam, heat, private baths, louuging rooms, roof garden, fine view, elaborate sunken gardens. Crown Hill car to Lucas avenue; walk south short block. Open Oct. 27. Select apartments now. No equal in city.

Pico Heights Hotel Select family hotel. American and European plan. Special rates to families. Home comforts and home cooking included. Phones—E2047, West 5393. Take Pico Hts. car. 1216 Vermont ave.

Hotel Orena Best $1.00 a day house. Corner 7th and Hope Sts. Opposite Postoffice. Beautifully furnished. FREE BUS.

Hotel Twain New—Modern. All outside sunny rooms. $2.50 Per week up. 515-519 WEST 7TH ST.

THE BURLINGTON Ninth and Burlington. New management; most thoroughly-equipped apartment house in the West. Roof garden, sun parlor, cafe, reception hall; midst beautiful homes Westlake section. European and American. J. L. Murphey, Owner. L. F. Miller, Manager.

The Louvre Apartments, 405 S. Washington. Just completed. Every suite has private bath. Steam heat. Roof garden. Most reasonable rates in city. San Pedro st. car. Phone 5262.

Adams Apartments 622 South Grand Ave. Just opened, elegantly furnished apartments of 2 and 3 rooms; every modern convenience; private baths, steam heat and phone in each suite. Phone Sunset M1782, Home F2252.

THE BRIGGS Apartments, 407 South Hope. Newly furnished. Every suite has private bath; steam heat, amusement hall, roof garden. Prices reasonable.

City Restaurants.

In a Class by Himself.
GUS CLINE
The Caterer
(Formerly at the Ranier.)
Now opened
HIS NEW CAFE.
Modern, up-to-date, in the King Edward Hotel,
117 East Fifth Street,
and will be pleased to cater to his patrons his original German, Hungarian special dishes.

Times' Branch Office
531 S. Spring
DIRECTORY OF OCCUPANTS:
MORSE DEVELOPMENT CO. Tahoe and Kings Co. Exhibit.
C. M. LIPPINCOTT & CO. Hollywood and farm lands exhibit.
BUNGALO FIXTURE COMPANY. Mfrs. Hardwood Lighting Fixtures.
TRAVEL AND HOTEL BUREAU. Hotel, Resort and Railway information and literature.
THE EUCALYPTUS MANUFACTURING CO. Handles and other hardwood utilities.
BOOKLOVERS & TABARD INN. Libraries. A. O. JOHNSON, Manager.
SOUTHWEST TURQUOISE CO. Gem Cutters and Jewelers.
THE KING-FELZ PHOTOGRAPHIC CO. Scenic Photographers.
TIMES-MIRROR CO. Times "want" ads and Times subscriptions.
SUNSET MAGAZINE. Subscription Department.
SUNSET TELEPHONE. Public Pay Station.

Levy's Cafe
Daily in Grill Business Men's Lunch, 40 cents. Including coffee, tea, beer or wine. Quick Service.

Cafe Bristol
The favorite dining place for particular people. Always the best of everything to eat and drink. Entire basement H. W. Hellman Bldg., 4th and Spring.

SAN JACINTO HOT SPRINGS
(RELIEF HOT SPRINGS.)
The curative hot mud baths quickly relieve rheumatism and nervous affections. Modern hotel and sanitary bath houses. For information see George P. Taylor, 325 South Broadway, Los Angeles, or Peck-Judah Co., 553 South Spring St.

AT NEW YORK HOTELS.

NEW YORK, Oct. 23.—[Exclusive Dispatch.] At the Marie Antoinette, A. J. Yonger; Seville, Mrs. A. F. M. Strong, Miss A. B. Strong; Union Square, W. Turner; Breslin, H. Robbins, Riverside.

IN SAN FRANCISCO.

SAN FRANCISCO, Oct. 23.—[Exclusive Dispatch.] At the Hotel St. Francis, W. D. Curtis, F. C. Lowe, Reese Llewellyn, Charles Lawrence and wife, S. B. Rosbery, J. J. Doran.

The Perry Madison St. & Seven Ave. Seattle Washington
Absolutely Fire-Proof
European Plan
The Highest Grade
Every Modern Convenience
Centrally located and commanding a view of the Olympics, Cascade Mountains, Mt. Rainier and Puget Sound. J. S. McTERNAN, Manager

Grand Summer Cruise
of 100 Days to The
Sounds of New Zealand
Via TAHITI and RAROTONGA. Steamer fare $400. Shore trips extra. S.S. Mariposa sails from San Francisco November 22nd, connecting at Tahiti with Union S. S. Co.'s steamer for Auckland. The season is right and the trip to the Sounds of New Zealand is made by special steamer once each year, in January, the mid-summer in the antipodes. Affording 100 days of ideal traveling during December, January and February, when all conditions are best. Send for itinerary. A. M. Culver, agent Oceanic Line, 324 S. Spring St. Phones: Home 6733, Main 2917.

When you go to San Francisco stop at
Winchester Hotel
72 Third st., near Market; 800 single and family rooms, 150 baths; now open; location and price the same as formerly; single rooms 50c per day; family, $1 and up. Office and lobby on ground floor. Free baths and also free bus to and from all depots and ferries. ROLKIN & SHARP, Props

POLITICAL.

OHIO FOR TAFT IN STRAW VOTE.

Returns Would Insure Safe Majority.

Poll Made by Democratic Newspaper.

All Classes Represented in Balloting.

[BY DIRECT WIRE TO THE TIMES.]

CINCINNATI, Oct. 23.—[Exclusive Dispatch.] Partial returns from the straw vote taken in Ohio by the Cincinnati Enquirer (Democratic) indicate that Ohio is safe for Taft and Sherman. Upon the basis of percentage of changes Ohio should give a Republican plurality of upward of 80,000, if the Enquirer's straw figures are carried into the election returns.

The straw ballot from which this indication is drawn was taken chiefly in Cincinnati, the home of the Republican nominee. Represented in the ballots are these Ohio cities: Cincinnati, Hamilton, Columbus, Lockland, Portsmouth, Ironton, Newark and Lima. There are no figures from Cleveland or from Toledo. The straw ballots, however, represent the general situation in Ohio as well as the manufacturing interests of all descriptions. The vote in Cincinnati is believed to be thoroughly typical of the conditions which exist in Hamilton county.

The table which shows the changes from Roosevelt to Bryan and from Parker to Taft, is accepted as the more reliable sign post and with the figures in mind, indicating that 1151 of the straw voters who voted for Roosevelt in 1904, will vote for Bryan this year, and, conversely, that 202 of the Parker men will stand by Taft this time, these figures are secured:

Straw vote 1908:
Total vote for Roosevelt in 1904, 8738.
Voted for Roosevelt, now for Bryan, 1151.
Per cent. change Roosevelt to Bryan, 17.69.
Total vote for Parker, 1904, 3898.
Voted for Parker, now for Taft, 202.
Per cent. change to Taft, 5.19.

Estimating that the total vote of 1908 will be equal to that of 1904, and that the relative change in the vote from 1904 to 1908 will be in the same proportion as indicated by the straw vote, a plurality of 38,505 is indicated by the partial figures obtained from Ohio by the Enquirer.

The vote taken by the Enquirer in Cincinnati was most thorough, covering all the various avenues of life and practically all the business interests of the city. The railroad shops were polled, the labor council, the street car barns, the Chamber of Commerce, the greater part of the office buildings and a general run of the hotels, barber shops and places where voters are wont to congregate. The straw vote is said to be the most representative and complete ever taken in Cincinnati and correctly reflects the sentiment of Mr. Taft's home city.

SAVING THE PIECES.

TRADING BRYAN FOR STEVENSON.

ILLINOIS DEMOCRATS LOOKING FOR GOVERNORSHIP.

State Campaign Managers Said to Be Offering Democratic Vote for Taft for Every Republican Vote for Adlai—Bryanites Object to Use of Funds.

[BY DIRECT WIRE TO THE TIMES.]

CHICAGO, Oct. 23.—[Exclusive Dispatch.] Evidences of an organized movement on the part of Illinois Democratic State managers to trade off Bryan for Stevenson votes are becoming more pronounced as election day approaches. The subterranean gossip at headquarters is that Roger C. Sullivan, Francis Peabody of the coal trust, and their l' tenants are working assiduously among the Republicans who opposed Gov. Deneen at the primaries, seeking with promises of patronage and contracts and a Democratic vote for Taft in exchange for every Republican vote for Adlai E. Stevenson, to line them up for the State ticket.

From down-State, dyed-in-the-wool Bryanites are sending up loud roars that all the money raised by the State committee is being poured into the Stevenson campaign while hardly a cent is being expended in the interests of Bryan. On the surface and for purpose of publication the State managers assert violently that they are working heart and soul for the entire ticket, national and State, but the rank and file of the active State machine workers make little attempt to conceal that they are working with a single will for the election of a Democratic Governor and that to help Stevenson they are ready to ditch Bryan.

HITCHCOCK GOES TO CHICAGO.

Chairman Will Return to New York Monday to Give Out Election Forecast.

[ASSOCIATED PRESS NIGHT REPORT.]

NEW YORK, Oct. 23.—Chairman Hitchcock, of the Republican National Committee, left for Chicago at 3:30 p. m. today. He will have a final personal conference there on the political situation and conditions in the West and Middle West, and return here Monday morning. He said that upon his return here he would remain until after the election and added that soon after his return, he would give out his forecast of the result.

Henry A. Williams, chairman of the Ohio State Executive Committee, was in the headquarters of the National Committee to consult with Mr. Hitchcock about the campaign in Ohio. Mr. Williams said:

"They are ready to vote and to vote right. I see no reason to doubt that Taft will carry Ohio—at least by 75,000."

COURAGE OF CONVICTION.

DENBY DEFIES SAM GOMPERS.

OPPOSES CLOSED SHOP BEFORE WORKINGMEN.

Congressman at Detroit Says Compulsory Unionizing Is Wrong and Under His Oath He Must Refuse to Limit Employment by Government to Union Men.

[BY DIRECT WIRE TO THE TIMES.]

DETROIT (Mich.) Oct. 23.—[Exclusive Dispatch.] Defiant of the fight being made by Sam Gompers and other labor leaders to prevent his reelection to Congress, Representative Denby today reiterated his opposition to the closed shop. His remarks were made in an address to the employés of the Cadillac Motor Company.

"I do not believe in the closed-shop policy. I do not think it is fair or American," he said. "Even if I had contrary views, I could not, as a member of Congress, publicly advocate the idea that the policy of the compulsory closed shop is right. I am elected by all the people and I represent all, union and non-union employers and employés.

"Furthermore, I am under oath to uphold the Constitution of the United States, and if any attempt were made to enact laws unionizing government establishments I should be compelled to oppose it because it would be class legislation and forbidden by the Constitution."

DENIED CITIZENSHIP.

William Hang, Chinaman, Civil War Veteran and Pensioner, Loses Right to Vote.

[ASSOCIATED PRESS NIGHT REPORT.]

NEW YORK, Oct. 23.—After having voted in New York City for thirty years, and while still drawing a pension granted him on account of his services as a private during the Civil War, William A. Hang will not be able to vote at the coming election.

His citizenship papers have been canceled by a decision of the courts, and unless the decision is reversed Hang will no longer be a citizen of the country in which he has lived for fifty years.

Hang is a Chinaman, and under the recent act of Congress he cannot be a citizen of the United States.

PARSEVAL BALLOON BURSTS.

BERLIN, Oct. 23.—The Parseval dirigible balloon met with an accident at a height of 6000 feet this afternoon as a result of which it became unmanageable and dropped rapidly down to the earth.

Maj. Parseval and his assistants escaped, and made a safe landing.

The accident consisted in the bursting of the compartment forming the tail of the airship.

GOOD LUNGS, BUT—!

***After 47 speeches none day Mr. Bryan said he was in perfect condition.*—News Item.**

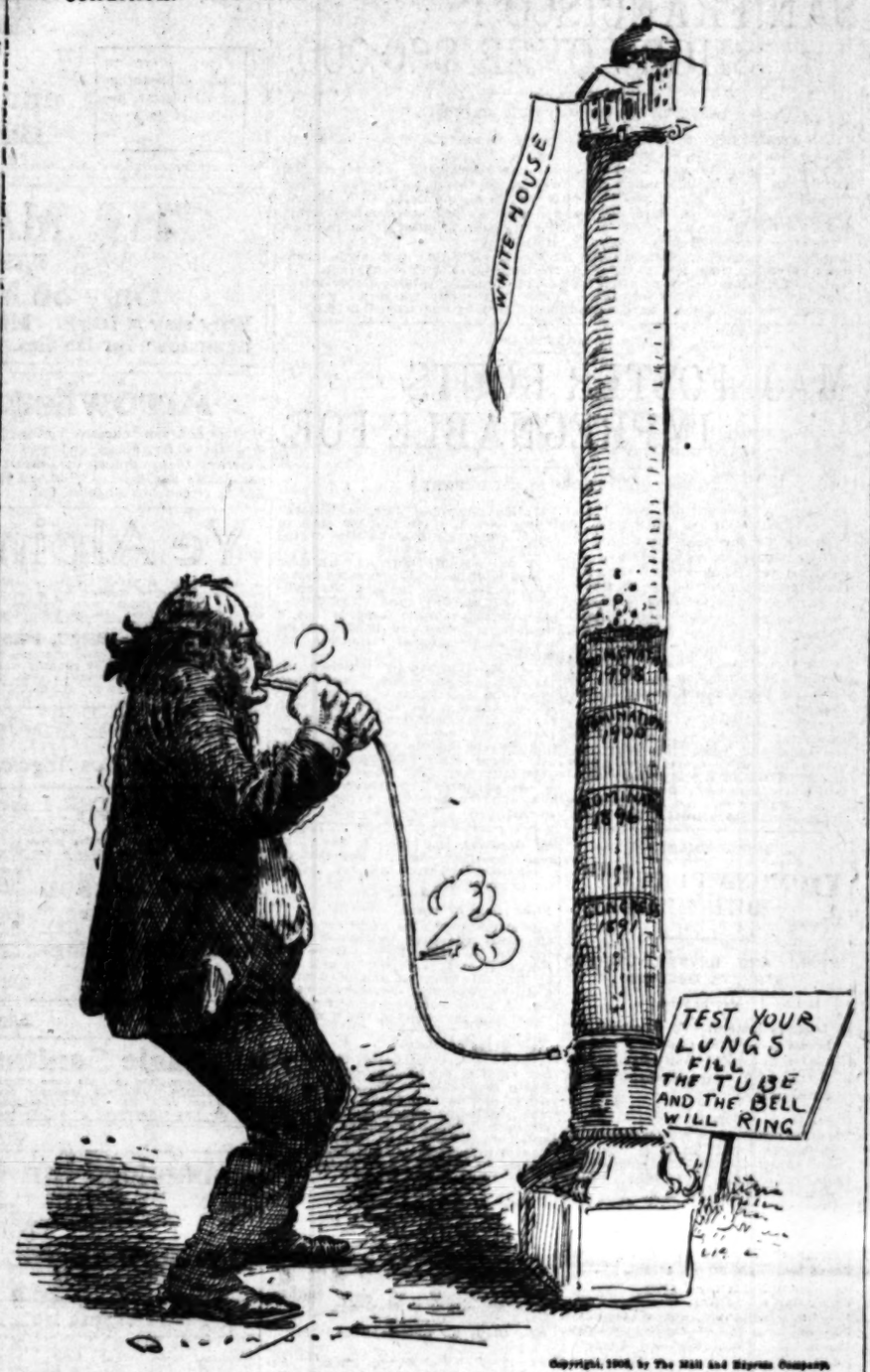

Copyright, 1908, by The Hall and Ehrgott Company.

HAIL TAFT LEADER.

(Continued From First Page.)

rain, but to a big crowd. He paid a tribute to former President Harrison here. Mr. Taft said confidence will never be restored by putting into the executive chair a man who has so many half-baked, unfounded economic theories as the leader of the Democratic party.

CLIMAX OF DAY.

The interests of the laboring man, the farmer and of the business man, he said, are identical, and in order to bring back good times "you must not put in a man who is constantly advocating new experiments and whose experiments heretofore have always failed."

Ex-Gov. Durbin and Representative Holliday joined the special at Brazil for the day and at each station the crowd of local committeemen who accompanied the train became larger.

The Indianapolis reception of Judge Taft, though more than an hour behind time, and in a steady rain, was the climax of the day.

The candidate was driven through the business streets of the city, and cheered by the thousands gathered. His automobile was then halted that he might review the parade, the marchers standing in the rain for more than two hours.

Judge Taft carried out his programme of three speeches and was presented in each instance by Vice-President Fairbanks.

After the meetings Judge Taft returned to his private car for the night. He leaves the city early tomorrow for his last day in the State.

HASKELL LOSES TAXES.

Ignores Act of Congress and Oklahoma Will Receive no Revenue on Indian Lands.

[BY DIRECT WIRE TO THE TIMES.]

GUTHRIE (Okla.) Oct. 23.—[Exclusive Dispatch.] No cent of revenue as taxes will be received by Oklahoma from the 9,000,000 acres of Indian lands, from which Congress removed the restrictions last spring excepting the taxes from that small part of the lands thus far sold to whites. The condition of affairs did not become known until today. It results directly from the action of the Democratic State Board of Equalization, in disobeying and ignoring the act of Congress of last May, which removed restrictions.

Gov. C. N. Haskell is chairman of the board, and absolutely controls and dictates its actions and policies.

POLITICAL BRIEFS.

No Doubt About Ohio.

NEW YORK, Oct. 23.—Henry A. Williams, chairman of the Ohio Republican State Committee, who called on Chairman Hitchcock today, said: "The only doubt that I hear about the Republicans carrying Ohio comes from outside the State."

Cannon Goes to Philadelphia.

CHICAGO, Oct. 23.—It was announced today that Speaker Joseph G. Cannon will leave Danville, Ill., on Sunday next for Philadelphia where he will deliver an address Monday night.

ALL FOR TAFT.

CULLOM SEES BRYAN'S GREATEST DEFEAT.

[BY DIRECT WIRE TO THE TIMES.]

SPRINGFIELD (Ill.) Oct. 23.—[Exclusive Dispatch.] The entire Republican State and national ticket will sweep Illinois by a plurality ranging from 150,000 to 200,000. This prediction was made today by United States Senator Shelby M. Cullom, who has been receiving reports from political leaders all over the State and country.

Senator Cullom finds that the party disaffection that developed in some parts of the State following the primaries, is rapidly disappearing. He said:

"The situation throughout the entire country is favorable to the success of the Republican national ticket. I believe that Judge Taft, our candidate for President, will receive the electoral votes in the following States: California, Connecticut, Delaware, Idaho, Illinois, Indiana, Iowa, Kansas, Maine, Maryland Massachusetts, Michigan, Minnesota, Montana, Nebraska, New Hampshire, New Jersey, New York, North Dakota, Ohio, Oregon, Pennsylvania, Rhode Island, South Dakota, Vermont, Washington, West Virginia, Wisconsin and Wyoming, making a total of 314.

"I have included Nebraska and Maryland in the Republican column, though possibly there may be some doubt as to both. Present indications point to Republican success, though perhaps sufficient information has not been received to place them with certainty.

"An extraordinary effort will be made on the part of the Democrats in the closing week of the campaign to carry Ohio and Indiana. These States have been disturbed by factional troubles and conditions adverse to harmony in the party ranks, but I feel sure they will be found on the right side on election day, and with the aid of their votes Mr. Bryan will be defeated by a greater majority than in his two previous attempts to be elected President of the United States."

BRYAN MULE; TAFT AUTO.

Indiana Farmer Exchanges Mortgaged Animal for Auto in Republican Era.

[ASSOCIATED PRESS NIGHT REPORT.]

KOKOMO (Ind.) Oct. 23.—At La Fayette, while riding to the speakers' stand today, Judge Taft had this note thrust into his hand by a well-dressed man:

"Mr. Taft: Twelve years ago, I drove a mortgaged mule to this city to hear Mr. Bryan speak. Today I came in my own automobile to hear you. Can you guess who I am going to vote for?"

BIG ROUND-UP.

CABINET ALL TAKE STUMP.

Meeting of Body Decides on Whirlwind Finish.

Senator Depew Leaves for Doubtful States.

Root Goes to Ohio to Fix up Party Split.

[ASSOCIATED PRESS NIGHT REPORT.]

WASHINGTON, Oct. 23.—As a result of today's Cabinet meeting every member of the President's official family will go out some time next week to make speeches in the States where there is doubt as to the outcome of the campaign in favor of Judge Taft. The President earnestly discussed the situation with six members of his Cabinet, and at the end of the meeting it was learned that each of these officials next week will make several campaign speeches.

The campaign engagements in Virginia of Senator Depew have been canceled, and the Senator will take the stump in more doubtful States.

Postmaster-General Meyer will leave here next Sunday, and will speak at Pauldihg and Sandusky, O.; Belaire, Md.; Trenton, N. J., and Boston.

Secretary Root, who had expected to speak only in New York City next Saturday night, will speak in Cincinnati next Wednesday night, and at Toledo on Thursday night. His engagement to preside at a meeting in Carnegie Hall, New York, Friday night, has been canceled, but he will speak at the Riding Academy meeting in that city on Saturday night, October 31.

Secretary Cortelyou will speak in New York City next Thursday night.

Secretary Wright will speak in Baltimore, October 26.

Secretary Metcalf will speak at Charleston, W. Va., October 30.

Attv.-Gen. Bonaparte will make two speeches in New York City next Tuesday.

Secretaries Wilson, Straus and Garfield at present are on speaking tours.

Secretary Root made a special call on the President, after the Cabinet meeting had adjourned. When he left the White House he was asked whether the fact that he was being sent to Ohio to speak was not an admission that the situation there was in danger for the Republicans. He admitted that the Ohio situation was somewhat "split up." The Secretary said that New York was absolutely safe for Taft, and that it would give him almost as large a vote as it gave President Roosevelt in 1904.

BRYAN IN MERRY MOOD.

Arriving at Town of White House, Pa., Remarks, "I am Here at Last."

[ASSOCIATED PRESS NIGHT REPORT.]

NEWARK (N. J.) Oct. 23.—New Jersey poured out her hosts today to greet W. J. Bryan. Refreshed by a long sleep last night, following two laborious days in Ohio and West Virginia, the Democratic candidate was in splendid form and took advantage of this to inject into his utterances a spirit which enabled him to impress his audiences everywhere.

Traveling at a nerve-racking clip over a zigzag course in a handsomely equipped special train in charge of State Chairman J. R. Nugent, Mr. Bryan was enabled to talk to a great number of farmers, laboring men and others in the farming and industrial centers of the State.

Evidently inspired by President Roosevelt's recent declaration on labor, in which Gompers and himself were severely criticised, Mr. Bryan chose for his main text the labor question and in most of his speeches, of which there were sixteen, made merry with the President. He accused the President of bolting into the campaign again and deposing Gompers, and said sarcastically that he expected before long that he himself would be deposed, and Nicholas Longworth the President's son-in-law, placed at the head of Democracy.

Incidentally at West Philadelphia, on his way to New Jersey, the candidate referred to the fact that his voice had held out so well because he had no ragged arguments to pass through his throat. While at White House, seizing upon the name for a witty preliminary to his speech, he said:

"I am here at last. It has been rather a long journey, but happily ended."

BETTING IN MISSOURI.

FIFTY THOUSAND WAGERED.

[BY DIRECT WIRE TO THE TIMES.]

ST. LOUIS, Oct. 23.—[Exclusive Dispatch.] Fifty thousand dollars is the total of bets here on the Presidential election, according to reports today. Abe Slupsky, picturesque Republican politician, made famous by the New York Sun, has bet $1500 that Bryan will carry Missouri against $1000 on Taft. The odds generally are 2 to 1 that Bryan will carry Missouri, and 3 to 4 that he will be elected. Fred Johnson, former Union Jockey Club bookmaker, reports bettors less enthusiastic for Cowherd, Democratic nominee for Governor.

"Our odds," he added, "are 2 to 1 that Bryan will carry Missouri. It begins to look as if Missouri, Ohio, New York and Indiana will elect Governors not of the same party as Presidential candidates who will carry these States. Taft will carry Ohio, New York and Indiana, but they will elect Democratic Governors. Bryan will carry Missouri by 25,000, but it may elect a Republican Governor."

SMITH LEAVES ARIZONA.

PROBABLY DISCOURAGED.

[BY DIRECT WIRE TO THE TIMES.]

TUCSON (Ariz.) Oct. 23.—[Exclusive Dispatch.] Mark Smith, Democratic nominee for Congress from Arizona, has started East, abandoning his own campaign to speak for Bryan in Kentucky, expecting to return to Arizona in time to address a meeting or two before the close of the campaign here. His speaking dates have been divided in Arizona between Frank Cox, the attorney for the Southern Pacific Company, and Henry F. Ashurst of Flagstaff. There is much speculation over Smith's abandonment of the local field, opinion being divided between the assertion that he saw defeat assured for himself and the Democratic contention that his election already is clinched. Smith has been fretting over the vigorous campaign that has been made by his opponent, Ralph Cameron, and there is a general impression that Smith's tenth campaign in Arizona will be a disastrous one to himself.

Tan Shao Shi, special envoy of the Chinese government, who is making a tour of the world to study financial, industrial and political conditions in various countries, was received in audience by the Emperor of Japan yesterday.

The VICTOR Dealers of Los Angeles

Edison Records for Novem

Are now offered for sale. We shall be glad to play them for ers of Edison Phonographs—free catalogues to all inquirers. ders a specialty.

Victor Victrolas and Edison Phonograph

We are showing the finest line of these popular music makers ever offered in Los Angeles—those who intend purchasing a

Talking Machine

Should come to Headquarters. Our line of cabinets also is complete—for disc and cylinder records, sheet music and pianola rolls $6, $10, $15 and up. Any machine or cabinet on easy terms. make your selection.

Talking Machine Headquarters for the West.

THE HOUSE OF MUSICAL QUALITY.

Southern California Music C

332-334 SOUTH BROADWAY, LOS ANGELES, CAL.

Brock & Feagans Statio

By reason of our insistence on standard high quality and correctness of every detail work stands admittedly at the head, and we the recognized Society Stationers of Los

Social requirements are exacting, and depends on your stationery for the correct of your orders. The little details are being little they are many times overlooked or ignored.

Our Department of Stationery offers you unusual for exclusive personal selection and protection against execution in the little or more important details.

Brock & Feagans JEWELERS

437-439-441 BROADWAY.

APOLLO PLAYER PIANO J.B. Brown M 648 South

ZEPPELIN FLIES AGAIN.

Gives Remarkable Demonstration With New Craft and Ten Passengers.

[ASSOCIATED PRESS NIGHT REPORT.]

FRIEDRICHSHAFEN, Oct. 23.—The reconstructed Zeppelin dirigible airship No. 1 made a triumphal reappearance and ascension with ten passengers this afternoon and went through evolutions that for speed and stability were most satisfactory. The trip in the air lasted for three and a half hours and passed without hitch.

The balloon made an average speed of 29.21 miles an hour at a mean altitude of 300 feet. Driven alternately by a single motor and then by both motors, the craft made easy progress, its movements being controlled with facility.

Critical aëronauts and throngs of the populace crowded the shores of Lake Constance from 2 o'clock until 5:30 this evening, watching the evolutions of the airship.

Ascending from the waters of Lake Constance almost horizontally for 300 feet, the craft started on a short voyage overland against a fresh northeast breeze. It swept over the palace, from the grounds of which the King of Wurtemburg greeted it. Meanwhile Queen Charlotte, aboard the royal yacht, followed its maneuvers. The airship seemed constantly to increase its speed, sometimes far surpassing the records of the one destroyed. At an angle of 25 degrees it turned to the right and to the left and spun completely around; then all the time steering with the wings opening and closing like window shutters, it raised at the bow and stern at will.

Short, sharp dashes, full of speed, followed—first toward Switzerland, then toward the Rhine Valley. Finally the balloon descended to the lake and was placed in the floating hall without difficulty.

Countess Zeppelin, lying ill at a hotel, received constant bulletins of the progress of the balloon, which she forwarded to Count Zeppelin at Berlin.

Daily trials of the dirigible will be made until next Monday, when it is probable that an endurance trip will take place.

DYNAMITE EXPLOSION ON CANAL.

Nine Laborers Killed, Two Americans Injured—Wireless Conversation Cause.

[BY DIRECT WIRE TO THE TIMES.]

NEW ORLEANS (La.) Oct. 23.—[Exclusive Dispatch.] Advices today from Colon, Panama, state that nine West Indian laborers were killed and two Americans painfully wounded by a premature explosion of fourteen tons of dynamite at Mendi, four miles from Colon, where workmen on the canal were preparing to touch off a blast. John H. Clark of Philadelphia, foreman of the gang, and Henry McCabb of Los Angeles, his assistant, were slightly hurt.

Engineers believe wireless conversation between the station at Colon and one of the Panama Railroad steamships generated electricity which followed wires leading to the explosives.

DEATH ROLL GROWS.

Later Reports from Philippine Storm Increase Loss of Life and Property.

[ASSOCIATED PRESS NIGHT REPORT.]

MANILA, Oct. 24.—The death roll of the storm in the Cayagan Valley on October 12 grows heavily as fuller reports come in.

The constabulary of Tugegaro, the capital of the province of Cagayan, report that 500 persons were drowned there and that all the houses were destroyed or damaged.

The damage to the tobacco crop is estimated at several million pesos.

In the province of Abra the constabulary report a heavy loss of life and great damage to property throughout the province.

It is known that 260 persons were drowned and it is feared other were lost. Hundreds of horses and cattle were drowned in the Cagayan Valley. The constabulary are cremating the dead and the government has dispatched rice to Vigan to feed the refugees.

THORNE, M.P., GETS

LONDON, Oct. 23.—The [illegible] William James Thorne, [illegible] member of Pa[illegible]ament, [illegible] writ was issued last week that he had incited a [illegible] peace by making a speech advised the unemployed [illegible] bakers' shops rather than [illegible] up in the Row-street [illegible] day.

Thorne was ordered [illegible] trate to find sureties for [illegible] havior for a year, or [illegible] six months. Peter J. [illegible] James O'Grady, [illegible] House of Commons, [illegible] bonds.

WIDOW CLAIMS [illegible]

CHICAGO, Oct. 23.—[illegible] patch.] Considerable [illegible] caused in the medical [illegible] the University of Chicago [illegible] sudden discovery that [illegible] davers, upon which [illegible] been dissecting since [illegible] claimed by a woman [illegible] the body of her husband [illegible]

"We were notified by [illegible] strators' Association, which [illegible] us the specimen, that [illegible] been claimed by a relative, [illegible] R. R. Bensley, who is [illegible] omy department, to [illegible] out of the dissecting room [illegible] it in storage to await the [illegible] I know nothing of the [illegible] incident except that she [illegible] in California and that [illegible] insurance on the man."

Croup Quickly

Don't Let the Child Cough While Waiting for the

Croup should have prompt treatment. The life of many a child has been sacrificed because the remedy was not at hand.

Pay close attention to the child. If feverish, thirsty, and the cough dryly and shrill, it is the first stage of croup, and treatment should be given.

Hyomei, the miraculous dry air treatment, will relieve either the first or second stage of croup if inhaled, even when the case is quite irregular, it reaches more quickly than any other remedy the inflammed membrane of the throat, the soothing balsams act immediately, inflammation is allayed, and breathing is reduced.

"Not long ago our little one awoke in the night with the symptoms of croup, so that he could scarcely breathe, with difficulty in breathing. I at once gave him to inhale Hyomei. He immediately began to breathe easier, and in half an hour was fast asleep, being subject to croup I always keep a bottle of Hyomei safe with Hyomei in the house. I am glad to speak a good word for this remedy that will rob croup of its terrors."—Rev. George Thomas, M. E. Church, South Lexington.

Hyomei (pronounced High-o-me) is the quickest acting and most reliable remedy ever discovered for all diseases of the nose, throat and lungs, and is guaranteed by leading druggists everywhere to cure catarrh, coughs, colds, croup, bronchitis and croup, or money back. A complete outfit, including a hard rubber pocket inhaler, costs only $1.00. An extra bottle of Hyomei, if afterwards needed, costs but 50 cents.

TEA

With Schilling's Best is impossible.

Moneyback if not

Your grocer knows your money is good

Use it; we pay him.

EXCLUSIVE NEW [illegible] SOLID SILVER [illegible] J. ABRAMS 404 So. Broa[illegible]

INCOMPARABLE.

ERRY BESIDE[illegible] IER OF NODZ[illegible]

iral Places Wreath Up Warrior's Casket.

n's Reception of Fl Ends Fittingly.

-bys to Tokio Said Thousands Cheer.

IATED PRESS NIGHT REPORT.]

KOHAMA, Oct. 23.—The seri incomparable higher function have characterized Japan ion of the American fleet ende with a dinner on board th ship Fuji. The guests were co to the American Ambassador ear-Admirals and other officers illant reception was held on th ship Mikasa, to which all th nent Americans here were in There were accompaniments o ation of fleets, fireworks and ght processions on shore. -Admiral Sperry today endeared to the Japanese people by per attending the funeral of Gen. Nodzu and placing a wreath on casket.

of respect to the memory of Nodzu, whose funeral oc today, there were no official ons during the day except a ll dinner given by the Emperor ar-Admiral Sperry. The Empor household and all the highest of of the Empire were present. r, after a luncheon given at the palace, Admiral Sperry, accom- by his aides, walked from the to the Shimbashi railway sta- ming along Ginza, the principal of Tokio, which was massed eople.

Rear-Admiral was recognized most mobbed by tens of thou- of enthusiastic people, but was here treated with respect. nds sought to shake him by the and the ovation lasted the whole of the street.

stern old Admiral evidently was impressed and at times stopped, g hands with some individual speaking English, halted him for ent of the others. The Ad- said to each:

deeply impressed by the n and sincerity of your wel- to myself, my officers and men. that the friendship now formed forever and regret the neces- bidding you farewell."

ral Sperry was accompanied by miral Schroeder and Wain- who, with their aides, were equally busy exchanging greet-

KE REFUGE IN STATION.

party arrived at the Shimbashi half an hour before the time their departure, and took ref- the pressure of the friendly in the waiting-room.

the Japanese officials, who to accompany the American of- to Yokohama arrived, Admiral was invited to enter a carriage a short drive in order to give who had arrived late an nity for a final greeting. He ends and when he appeared be- ends home. He was driven a stance and then returned to tion. Along the whole route he en an ovation such as is im- to describe in words. The tu- is simply deafening. On arriv- the square opposite the Shim- tion, thousands of children flags and sang in the admiral's

tation was crowded with high officials and prominent citi- the staff of the American Em- headed by Ambassador O'Brien, strong; Col. Irons, American attaché, and Lieutenant- Dougherty, the naval and their staffs in full hundreds of high naval officers of Japan, together ladies, made up a most bril- ene. The British, German, and Russian ambassadors and mbers of the diplomatic corps gathered at the station, to voyagers godspeed. In the last pressed about the Ameri- were representatives of ev- department of the govern- delegates from every com- ly in the city.

special train moved out of the there was a constant din, of the people mingling blare of three brass bands, to Yokohama, as on the oc- coming of the Americans was lined with school chil- waving flags.

ATIONS IN YOKOHAMA.

scenes were continued in along the route of the to the wharf, where the the flagship Connecticut admiral, and the cheers until he reached the ship. Maple Club of Tokio height of one of the most flamed membrane of the soothing balsams act im- inflammation is allayed, ing reduced.

awoke in the night with of croup, so that he could difficulty in breathing. him to inhale Hyomei. diately began to breathe half an hour was fast asleep, dren, being subject to safe with Hyomei in the am glad to speak a good remedy that will rob croup rors."—Rev. George Thomas, M. E. Church, South Lexington.

Hyomei (pronounced High-o-me) is the quickest acting and most reliable remedy ever discovered for all diseases of the nose, throat and lungs, and is guaranteed by leading druggists everywhere to cure catarrh, coughs, colds, croup, bronchitis and croup, or money back. A complete outfit, including a hard rubber pocket inhaler, costs only $1.00. An extra bottle of Hyomei, if afterwards needed, costs but 50 cents.

SNOWBOUND.

NVER DIANA'S LOST IN B[illegible]

[BY DIRECT WIRE TO THE T[illegible]

[illegible] (Colo.) Oct. 23.—[Exclusive Dispatch.] Nine persons comprising three hunting parties are lost in the mountains of Colorado, and it is feared have perished. Among them are three society women [illegible] hunters have not been heard from since the terrific blizzard of Friday and Sunday, during which [illegible] was piled up on the peaks to a depth of two and a half to eight feet. In addition to mountain

[illegible] of Denver people, including Mrs. Harry Huffman and Mrs. Coddard, who live on [illegible] have not been heard from in a radius of thirty miles of Routt county.

Charles Schroeder and [illegible] Grimke, composes an- somewhere in

the Flat T[illegible] The snowf[illegible] part of the [illegible] no guide, anybody fr[illegible] on snowsho[illegible] visions, and they are pr[illegible] ger.

Mrs. Schr[illegible] Mrs. M. J. [illegible] an exclusive

From Gra[illegible] that J. P. [illegible] missing sinc[illegible] ing parties [illegible] into the Sl[illegible] ing for the [illegible] and L. P. [illegible] to be near[illegible] is from five [illegible] thermometer [illegible] yesterday reg[illegible]

Dealers
Victor
ngeles
ls for Novembe
ill be glad to play them for all
catalogues to all inquirers. Mail
trolas
n Phonographs
Edison
achine or cabinet on easy terms.
eadquarters for the West.
F MUSICAL QUALITY.
lifornia Music C
DWAY, LOS ANGELES, CAL.
& Feagans Stationer
of our insistence on absolute
and correctness of every detail,
dmittedly at the head, and we are
d Society Stationers of Los
uirements are exacting, and
r stationery for the correct
rs. The little details are many,
y times overlooked or ignored.
tionery offers you unusual
lection and protection against
r more important details.
& Feagans
WELERS
38-441 BROADWAY.
LAYER J.B. Brown Mus
ANO 648 South Broad

UNPARALLELED.

PERRY BESIDE BIER OF NODZU.

Admiral Places Wreath Upon Warrior's Casket.

...n's Reception of Fleet Ends Fittingly.

...ays to Tokio Said as Thousands Cheer.

[ASSOCIATED PRESS NIGHT REPORT.]

...AMA, Oct. 22.—The series ...ceable higher functions ... have characterized Japan's ... of the American fleet ended ... was a dinner on board the ... Fuji. The guests were con... the American Ambassador, ...-Admirals and other officers. ...ext reception was held on the ...ship Mikasa, to which all the ...ent Americans here were in... There were accompaniments of ...ation of fleets, fireworks and ...ght processions on shore. ...-Admiral Sperry today endeared ...lf to the Japanese people by per... attending the funeral of Gen. ... and placing a wreath on ... ...

...d in respect to the memory of ..., whose funeral oc... today, there were no official ...ctions during the day except a ...ll dinner given by the Emperor ...-Admiral Sperry. The Emper... ...ousehold and all the highest of... ...of the Empire were present. ...ve a luncheon given at the ...ma. Admiral Sperry, accom... ...by his aides, walked from the ...to the Shimbashi railway sta... ...along Ginza, the principal ... of Tokio, which was massed ... ...-Admiral was recognized ...almost hushed by tens of thou... ...of enthusiastic people, but was ...ere treated with respect. ...ople sought to shake him by the ...and his ovation lasted the whole ...h of the street. ...ral Admiral evidently was ...ly impressed and at times stopped, ...ing hands with some individual ...ing English, halted him for ...hort of the others. The Ad... ...ral is said to each:

...I am deeply impressed by the ...ness and sincerity of your wel... ...ment, my officers and men. ...ve for the friendship now formed ...forever and regret the neces... ...ving you farewell."

...Perry was accompanied by ...Schroeder and Wain... ..., with their aides, were ...ally busy exchanging greet...

...E REFUGE IN STATION.

...Perry arrived at the Shimbashi ...half an hour before the time ...their departure, and took ref... ...the pressure of the friendly ...the waiting-room. ...Japanese officials, who ...accompany the American of... ...Alabama arrived, Admiral ...invited to enter a carriage ...short drive in order to give ...who had arrived late an ...ity for a final greeting. He ...and when he appeared bed... ...He was driven a ...mile and then returned to ...along the whole route he ...an ovation such as is im... ...to describe in words. The tu... ...simply deafening. On arriv... ...square opposite the Shim... ...thousands of children ...and sang in the admiral's ...

...was crowded with high ...officials and prominent citi... ...out of the American Em... ...by Ambassador O'Brien. ...Gen. Iwasa, American ...attaché, and Lieutenant-... ...Dougherty, the naval ...and their staffs in full ...hundreds of high naval ...officers of Japan, together ...made up a most bril... ...The British, German, ...and Italian ambassadors and ...ers of the diplomatic corps ...gathered at the station, to ...respects paid. In the ...crowd about the Ameri... ...representatives of ev... ...department of the govern... ...delegates from every com... ...in the city. ...special train moved out of ...there was a constant din. ...of the people mingling ...of three brass bands. ...Yokohama, as on the oc... ...of the Americans ...head with school chil... ...waving flags.

...IN YOKOHAMA.

...scenes were continued in ...along the route of the ...to the wharf, where the ...flagship Connecticut ...signal, and the cheers ...were reached the ship. ...Imperial Club of Tokio ...guest of one of the most ...events of this eqtire week ...entertainment. The ...Association, of which ...president, and Bar... ...vice-president, enter... ...and a number of the ...ladies of Tokio. The ...was composed entirely of ...who visited America, ...University men, all ...English language. The en... ...Japanese and ...dancing and fire... ...

...scene of the evening ...a lengthy, felicitous

[ASSOCIATED PRESS DAY REPORT.]

speech, presented Rear-Admiral Emory, who represented Rear-Admiral Sperry, a picture of the landing of the men of Commodore Perry's fleet at Kurihama. The picture, framed in Oregon pine brought from America by Commodore Perry, who presented it to the Japanese government, was painted by a Japanese artist, now 86 years of age, who was the first man to sight the black warship of Commodore Perry's fleet. The aged artist was introduced upon the stage to Rear-Admiral Emory. The scene when the big American admiral bent down to shake the hand of the bent and withered Japanese was very impressive. Even the admiral himself was affected.

One of the most striking features of the week's stay of the Americans in Japan has been the perfect order of the men while ashore. There have been but few cases of misbehavior; in fact, less than in any place visited during the trip from Hampton Roads. Not a single case of disorderly conduct has occurred on the streets.

The effect of the visit, politically, commercially and socially, has undoubtedly been enormous and will be ineradicable.

Nanshan at Amoy.

AMOY, Oct. 23.—The collier Nanshan has arrived here with coal for the American battleships, and will await the arrival of the fleet.

OBITUARY.

COUNT NODZU LAID TO REST.

MILITARY HONOR FOR JAPANESE GENERAL.

Hero of Many Battles Buried With Shinto Religious Rites, Guard of Honor Headed by Admiral Togo Escorting Coffin Which Rested on Flag-Draped Gun Carriage.

[ASSOCIATED PRESS DAY REPORT.]

TOKIO, Oct. 23.—The funeral of Gen. Count Michitsura Nodzu, who died last Saturday, was held today, most impressive scenes marking the last rites, which were conducted under the Shinto religious belief. Full military escort which followed the body to the grave consisted of four battalions and a guard of honor, which marched beside the coffin, reposing on a flag-draped gun carriage, was headed by Admiral Togo, fleet admiral of Japan; Marquis Ito and twelve other admirals and generals.

The procession was fully two miles in length, testifying to the great respect in which the dead soldier was held by his countrymen.

Admiral Sperry, commander of the American fleet, personally attended the funeral, and followed the coffin, accompanied by his staff.

Three of the favorite horses of the dead general walked behind the body, with heads lowered, as if they, too, shared the deep sorrow of the mourners about them.

All grades of society were represented among the mourners, and the diplomatic corps was present in its full strength, giving the funeral a semi-international tone.

During the morning preceding the funeral, the Emperor, the Crown Prince and the royal princes sent several presents to the home of the dead general, to be offered to the spirit of the late general, in accordance with Shinto rites; while among the flowers that were strewn over the coffin among the most conspicuous were the floral offerings of the Emperor and a wreath sent by Admiral Sperry.

Gen. Nodzu was of Satsuma extraction, and a typical soldier of Japan. When many of his fellow-tribesmen joined the Saigo-Satsuma rebellion in 1877, he stood firm for the imperial cause, and fought against his old friends with utmost zeal. His memory is cherished as a model of all that a servant of the Emperor should be.

OBITUARY.

Joseph John Button.

NEW YORK, Oct. 23.—After fifty-five years' service in the postoffice in this city, Joseph John Button, known as the oldest postoffice employe in the country, is dead at his home in Brooklyn. He was born in New York in 1822.

Charles W. Petry.

OAKLAND, Oct. 23.—Charles W. Petry, president of the Alameda County Central Labor Council, died last night at his home, No. 963 Seventh street, a victim of his overwork in his position with the union-labor organization of which he was the head. Last July, Mr. Petry was taken ill at his summer home in Camp Meeker, suffering from a stroke of apoplexy from which he never recovered. He was born at Benicia, Cal., in 1862 and is survived by a widow and three children.

David Morrell Locke.

BERKELEY, Oct. 23.—David Morrell Locke, a forty-niner, and prominent for years in California engineering schools, died tonight in his home in this city.

He came to California in 1849 by way of Panama, and was the inaugurator of San Francisco's first water system, peddling water from carts to the residents of the city. Moving later to Knight's Ferry, he built the first toll bridge in the State over the Stanislaus River.

His wife was a prominent author, writing for various California journals for years under the nom de plume, "Mary Mountain."

AGAINST LOWER RATES.

ST. LOUIS, Oct. 23.—The United States Circuit Court this afternoon refused to issue an injunction restraining the Interstate Commerce Commission from putting into effect an order reducing rates on cattle shipments from the southwest territory to Chicago, Kansas City, St. Louis and other points.

Hunyadi János

Take half glass upon arising in the morning and enjoy good health all day

It is The Best Natural Laxative Water FOR CONSTIPATION

LIFE'S SEAMY SIDE.

SLAYS RIVAL ON WEDDING TRIP.

Rejected Suitor Congratulates, Then Murders.

Draws Gun at Sight of Bride Caressing Husband.

Groom Dies Almost Instantly in Arms of His Bride.

[ASSOCIATED PRESS NIGHT REPORT.]

PLAQUEMINE (La.) Oct. 23.—F. A. Vanlngan, a teacher at Alexandria, La., was shot and killed on a Texas & Pacific train as it approached this city late last night by F. S. Beauvre.

Vaningan married Miss Mamie Rhores of Alexandria last evening and the couple were starting on their wedding trip.

Beauvre, a former suitor, had gone with the couple to the train. He sat across the aisle from the pair and, leaning across, said:

"Congratulations to you both."

The bride thanked Beauvre, adding: "We are very happy," at the same time turning to her husband to caress him.

"This is too much," Beauvre is alleged to have exclaimed. Pulling a revolver he fired at his rival.

Vaningan died almost instantly, resting in his wife's arms.

Beauvre started to fire a second time, when other passengers interfered and disarmed him. He was placed under arrest.

LIGHT PENALTY FOR MURDER.

Dr. Goddard, Who Shot Laundryman, Gets Out of Penitentiary After Eight Years.

[ASSOCIATED PRESS DAY REPORT.]

JEFFERSON CITY (Mo.) Oct. 23.—Dr. Jefferson D. Goddard, whose trial and conviction for the murder of Frederick Jackson, a laundryman of Kansas City, April 2, 1897, was of the most sensational character, was released today from the State penitentiary. After three trials he began a twenty-year term in the spring of 1901, but a commutation and good behavior credit set him free today.

Dr. Goddard shot Jackson in a hotel in Kansas City. The men had been on bad terms for a long time because of Dr. Goddard's relations with Mrs. Jackson. During the trials, Mrs. Jackson and her four young daughters assisted Goddard in every way and after he had begun his penitentiary term they helped to obtain commutation from Gov. Dockery.

Mrs. Jackson still conducts the laundry, owns much real estate and is estimated to be worth $250,000. The foundation of the estate was laid by Jackson, who came here a poor man from Illinois, twenty years ago.

LITLE TOTS STOLE JEWELS.

Sisters, Twelve and Six, Hid Thousands of Dollars' Worth of Plunder.

[ASSOCIATED PRESS DAY REPORT.]

BEVERLY (Mass.) Oct. 23.—Two sisters, one of them 12 years old and the other 6, are accused by the police of a long series of robberies here, running over a period of three months. The names of the children are withheld by the police.

It is stated that a search of a playhouse and a doll's trunk at the girls' home resulted in the finding of jewelry valued at thousands of dollars.

The children were allowed to make pocket money by selling soap on commission and this chance to visit various houses the police say, was improved to take large quantities of jewelry.

SUSPECT MURDER MYSTERY.

WOMAN CARRIED $1500.

[ASSOCIATED PRESS DAY REPORT.]

CHICAGO, Oct. 23.—What may prove a baffling murder mystery developed last night, when the body of a woman found in the drainage canal near Summit, Ill., was identified as that of Mrs. Hannah Kaiser, 71 years old, a widow, who disappeared from her home October 19, with $1500 in her possession.

The police obtained from Pedro Kistenmacher the information that Mrs. Kaiser had received a large sum of money. Kistenmacher is a nephew of the victim and resides in apartments above those formerly occupied by his aunt. He told Policeman Victor Sinon, who accompanied him to Summit to make the identification, that Mrs. Kaiser had recently sold property for $1500.

According to Kistenmacher she had no faith in banks and carried the money sewed up in her clothing. This habit was known generally among her neighbors.

WOMAN SHOOTS BAKER.

CONFLICTING STORIES.

[ASSOCIATED PRESS DAY REPORT.]

CHICAGO, Oct. 23.—Mrs. Rosie Alberta, aged 41 years, whose husband conducts a saloon at 135 Polk street, yesterday shot and killed Zito Frappampino, a baker, whose place of business is under the saloon.

According to the story told by Mrs. Alberta, to the police, Frappampino tried to mistreat her.

The business partner of Frappampino declared the shooting was the result of a long-standing grudge held by the Albertas against him.

FORGES EMPLOYER'S NAME.

SECRETARY UNGRATEFUL.

[ASSOCIATED PRESS NIGHT REPORT.]

CHICAGO, Oct. 23. — Charged with victimizing a friendly employer who had given him expense money so he could complete his education in the English language, Frederick Gijsen, graduate of a German university, and son of a Belgian army officer, was arrested for forgery in Chicago yesterday, and later was indicted by the grand jury.

Gijsen is accused of forging the name of E. A. Bean, vice-president of the New Prague Flour Mills Company, New Prague, Minn., to a check for $500, which he cashed at the First National Bank Tuesday.

"COUNT" JAILED AGAIN.

Mileuski, Who Poses as Russian Nobleman, Arrested, Charged With Passing Bogus Checks.

Frank R. Mileuski, who poses as a Russian count, was arrested in Long Beach last night on a warrant, charging him with passing fictitious checks. Frank Carter, manager of Levy's Café, was the complainant, and alleges that Mileuski gave worthless checks amounting to $50 in payment of meals.

The "Count" was arraigned and placed under $1000 bonds, which he was unable to raise. Mileuski was arrested on a similar offense about a month ago. When he was being taken to Long Beach for arraignment he jumped from a rapidly-moving electric car. After a chase of two miles, he was captured at Watts. On account of lack of evidence the first complaint was dismissed.

COMPANY DEMANDS ROAD.

Cleveland Railway Corporation Asks for Property Returned by City's Vote.

[ASSOCIATED PRESS NIGHT REPORT.]

CLEVELAND (O.) Oct. 23.—Secretary Henry Davies of the Cleveland Railway Company today made a demand upon President A. D. Dupont of the Municipal Traction Company that the company be turned over to the Cleveland Railway Company immediately. President Dupont replied, stating he would do nothing until after a meeting of the municipal directors which would be held at once.

Complete returns from every precinct in the city in the referendum election of yesterday show that the so-called security street railway franchise was defeated by the narrow margin of 605 votes.

The total number of votes cast was 75,893, with 37,644 in favor of the franchise and 38,249 against it. As a result of the failure of the people to approve the grant the entire street railway system of the city will revert to the Cleveland Railway Company.

Cup of coffee and sandwich 5c today. Restaurant, 2 to 4 p. m.

DON'T WORRY 'PHONE3 EXCHANGE 337 WATCH OUR SHOW

Broadway Department Store

BROADWAY COR. 4TH. LOS ANGELES. ARTHUR LETTS

EYE Troubles ENDED. Optical Dept. 3rd Floor.

Air Tight Heaters *In the Basement* **$1.69**

It's a home product stove, made for California homes. Burns anything; makes a quick heat. This stove has four feet, is double lined with heavy sheet steel. $1.69, in the basement.

Other Basement Features

The Barler Oil Heater $3.75
—and $4.75. The most modern, the most practical—and, by all standards of comparison, the best.

$3.75 Gas Heater 4-tube size..... $2.75
—a very neat design with nickel top.

Wire Coat Hangers Today only, 2 for..... 5c
No phone orders; none delivered, except with other goods.

Sale Towel Bars Nickel-plated..... 10c
16-inch size.

Haviland China Meat Platters..... 75c
Values to $2.00. Only one of a kind; different decorations; some gold traced. Choice, 75c.

Table Mats Set of Six..... 19c

$3.98 Elect. Irons Slightly Used..... $2.50
In good order; used for a time in demonstrations.

Celery Dips Cut Glass..... 10c
Values to 20c.

Cottage Sets White Porcelain..... $2.98
Some pieces slightly imperfect.

Sale 40c Buttercups *All Day Today* **20c**

Fresh buttercups; the nuts used are all this season's crop; all colors, with cocoanut, almond and walnut filling. 20c pound all day today, main floor.

Grocery Prices Cut For Today

BOTH PHONES—EXCHANGE 337

2 POUND ROLLS LA PREMIER BUTTER..... 65c
7 POUNDS FANCY SWEET POTATOES..... 10c
50-LB. BOX FANCY BELLEFLEUR APPLES..... 75c
½-POUND PACKAGE SARATOGA CHIPS..... 12c
POUND FRESH BAKED GINGER SNAPS..... 10c
POUND FANCY CALIFORNIA CHEESE..... 17c
DOZEN FRESH EASTERN EGGS..... 32c
POUND ARMOUR'S BOILED HAM..... 28c
QUART CALIFORNIA RIPE OLIVES..... 10c
1-POUND CAN FRESH ALASKA SALMON..... 10c
3 CANS SARDINES IN OIL..... 25c
3 PKGS. GRAHAM CRACKERS, NATIONAL BISCUIT CO.'S..... 25c
3 POUNDS GOOD BROKEN RICE..... 15c
PINT MASON JAR PURE STRAINED HONEY..... 16c
PACKAGE FANCY NEW FIGS..... 9c
POUND FANCY NEW WALNUTS..... 17c

Sale Music for Today

The popular songs of the times at bargain prices for today.

"Glow Worm," the hit in "The Girl Behind the Counter"..
"Be Sweet to Me, Kid," from "The Girl Question"..... 21c
"First and Only"..... 3 FOR
"Blow the Smoke Away"..... 60c
"I Don't Like Your Family," all from "The Time, the Place and the Girl"..

NEW 50c FOLIOS 35c.
Star Dance Folio No. 8. Most famous Home Songs.
75c OPERA SELECTIONS 45c.
The most popular selections from the most popular operas, arranged for the piano.
50c FAMOUS MEDLEYS 30c.
Containing national, college, opera, French, German, Irish, homestead melodies and love songs, arranged as instrumental selections.
$1.00 CHOPIN ALBUM 39c.

This is "Boys' Day" at the Broadway

Boys' Knicker Suits Two Pairs of Pants..... $5.00
Great for wear—that's the feature of these $5.00 suits. The materials are hard finished worsteds and cheviots in all the new fall shades—brown, gray, green and mixed patterns. Ages 7 to 17 years. Second Floor.

Free Footballs Now Boys, Line Up
As a special feature today in the Boys' Section we will give a fine pig-skin football free with every purchase of $7.50 or over. Second Floor.

Boys' Knicker Pants On Sale Saturday 45c
Some straight pants, too. They are made of all wool worsteds and cheviots in light and dark gray and fancy mixed patterns. Seams are double taped and sewed. Good chance to get the boy an extra pair. Second Floor.

Desmond's

Corner Third and Spring Sts. (Douglas Building)

$1.00 Shirt Sale

Broken Lines, Formerly Sold at $3, $2.50 & $2

We place on sale today 500 Dozen of MEN'S SHIRTS all broken lines (our name on every shirt) from our own regular stock. We have all sizes and colorings and TODAY will devote seven of our 3rd street show-windows, one window to each size from 14 to 17. Will sell from window.

Special Bargains Again Today in Men's and Young Men's $15.00 Suits

$3.00 Soft and Stiff Hats, Today $2.50
50c Hosiery and Neckwear, Broken Lines Today 25c

BARGAINS

We are receiving our new holiday goods, and will need a great deal of room to display them.

We have gone through our stock and selected many articles in Cut Glass, Sterling Silver, Fine China, Clocks, Bohemian Glass—which we are offering at tempting prices. See our bargain table.

S. Nordlinger & Sons
JEWELERS—Established in 1869
323 South Spring St.

For Solid Comfort Use a Gas Range

You never have to think of the amount of fuel there is on hand. Gas is always conveniently at hand, and in any amount you want.

Do you light with gas? The INCANDESCENT GAS LAMP gives the best and most economical light.

LOS ANGELES GAS & ELECTRIC CO.
645 S. Hill St. Both Phones Ex. 3

"Correct Hats For All Men."

OPEN TONIGHT TILL ELEVEN

Bet a Siegel $3 Hat

It's like betting a $5 hat, but it only costs you $3. Most any man would be glad to take up your bet, if there's a Siegel $3 hat in it. All the new shades to match the new suits, are here in all the classy new models.

Siegel's HATTERS-HABERDASHERS 103 S. SPRING

Men's Clothing Clothes for Men and Young Men
—DESMOND'S—
Corner Third and Spring Streets

CREAM PUFF
SELF-RAISING BISCUIT FLOUR

JEWELERS MOVED Three doors South to Douglas Bldg DONAVAN & SEAMANS CO. 253-255 South Spring Near Third

Japanese Bazaar
THE YAMATO, Inc.
635 to 637 S. BROADWAY.
We always serve you free with tea and cake in our pretty tea garden.

Fashionable Hair Dressing
Weaver-Jackson Co.
443 So. Broadway

Don't Let the Child Choke While Waiting for the Doctor

Croup should have prompt treatment. The life of many a child has been sacrificed because the remedy was not at hand.

Pay close attention to the child that is feverish, thirsty, and coughs dryly and shrilly. That first stage of croup, and treatment should be given.

Hyomei, the miraculous, dry air treatment, will cure croup either the first or second stage. Inhaled, even when the breathing is irregular, it reaches more parts than any other remedy the inflamed membrane of the whole breathing balsams act immediately, inflammation is allayed, and breathing reduced.

"Not long ago our little boy awoke in the night with a severe attack of croup, so that he experienced difficulty in breathing. We gave him to inhale Hyomei. He was immediately began to breathe naturally, half an hour was fast asleep. Our children, being subject to croup, we are safe with Hyomei in the house. I am glad to speak a good word for this remedy that will rob croup of its terrors."—Rev. George Steen, Pastor M. E. Church, South London, Ont.

Hyomei (pronounced Hi-o-me) is the quickest acting and most effective remedy ever discovered for all troubles of the nose, throat and lungs. It is guaranteed by leading druggists to cure catarrh, coughs, colds, croup, bronchitis and croup, or money back. A complete outfit, including a hard rubber pocket inhaler, costs $1.00. An extra bottle of Hyomei afterwards needed, costs but 50c.

TEA
With Schilling's Best
is impossible.
Moneyback fixes that
Your grocer returns your money if
Bite it; we pay him.

EXCLUSIVE NEW DESIGNS SOLID SILVER TABLEWARE
J. ABRAMSON
404 So. Broadway

SNOWBOUND.

SILVER DIANAS ARE LOST IN BLIZZARD.

[BY DIRECT WIRE TO THE TIMES.]

...(Colo.) Oct. 22.—[Exclusive dispatch.] Nine persons hunting ... in the mountains ... and it is feared ... perished. Among ... society women ... have not been ... the terrible blizzard ... Sunday, during ... piled up on the ... a half to eight ... to mountain ... people, including ... Huffman and ..., who live on ... to arrive on ... home heard from ... a number of thirty ... acutely. ... Schroeder and ... reported an ... anywhere in the Flat Top Mountains near Yampa. The snowfall was very heavy in that part of the State and the party had no guide. It has been impossible for anybody from Yampa to break through on snowshoes to carry in further provisions, and if the people are not dead, they are probably suffering from hunger.

Mrs. Schroeder is the daughter of Mrs. M. J. Hoff, No. 1152 Pearl street, an exclusive residence section.

From Grand Junction it is reported that J. P. Ferrier and son have been missing since the storm. Two searching parties have gone from Palisade into the Sleepy Cat Mountains, looking for the families of J. D. Bradshaw and L. P. Post. The party is believed to be near Meeker. The snow there is from five to eight feet deep. The thermometer in that part of the State yesterday registered 9 deg. below zero.

LATEST SPORTING NEWS, LOCAL AND TELEGRAPHIC.

BLASHING.

SAYERS BEAT DICK CULLEN.

Has a Shade Over Northerner in Ten Rounds.

Danny Webster Hissed for a Trick on O'Neill.

Preliminary Boy Is Knocked Out in Third Round.

Sayers beat Cullen, ten rounds.

Fisher and Snyder, ten rounds, draw.

Webster beat O'Neill, ten rounds.

Mike Dalton knocked out Eddie White, third round.

Thirty-three rounds of good hard fighting, marred by much clinching, was what the fight bugs got at the McCarey show at Naud Junction last night and a large-sized crowd passed the evening watching the preliminary boys thammer each other.

There was one little blow-up in the curtain-raiser in which one boy fell by the wayside in the first ten minutes, but the others were very even all the way. The bugs did not expect much real class from the boys but were agreeably surprised, for all the bouts wer hot ones and kept every one keyed up until the finish.

The only knock-down during the evening was in the curtain-raiser and none of the fighters were marked very much, so there was nothing brutal for those that like to see some one killed every night. A little blood from a nose or a mouth was all that was seen and the speedy work made the bill a very interesting one.

What might be called the main event was the wind-up of ten rounds between Dick Cullen and Maurice Sayers and while Cullen did most of the forcing, Sayers had the shade over him at the end because he is a better boxer than Cullen and out-pointed him with left jabs and right crosses. It was not a very decisive victory but if a decision had been given it might have gone to Sayers. He is a very pretty boxer and almost invariably met Cullen with left jabs and when Dick bowed his head and came tearing in, Sayers would clip him and then clinch.

AN EARLY START.

The first round was easily Cullen's for he landed three left swings in Sayers's face and held his own in the exchanges of rights and lefts. They started in to slash things right off the reel and to the finish Cullen kept slowly following Sayers around the ring, but he got the worst of the chasing.

One round was much like another, for in each one there were hot right and left exchanges and leads and hooks and swings that were apparently not hard enough to knock a man down, for neither fell. Both were bruised considerably but as they fought strongly at the end of each round the damage was very slight. Cullen would land a right swing in one exchange and Sayers would reply with a left to the face and thus they hammered and slugged and poked and hooked and jabbed each other through ten rounds. Sayers's science gave him the lead and helped him to earn the slight advantage at the finish.

Sayers had the better of the second round and they fought the third and fourth to an even break. The fifth, sixth and seventh were slightly in favor of Sayers but a man would be forced to take several guesses to make himself believe there was any advantage worth talking about. The eighth and ninth were about even and Sayers had a hair-line on the tenth. This means that the victory was not very decisive and neither of the boys would have been hurt by a draw decision. Just as many bugs would go to see them in action again, for when they were not wrestling in the clinches they were punching at each other.

THE SEMI-FINAL.

Fisher and Snyder went ten rounds in the semi-final and a draw does not hurt either of these kids. Fisher beat Snyder at their previous meeting and had a shade on him this time in number of blows landed, but the great majority of attacks landed on Snyder's gloves, that were held in front of his face. Snyder chased Fisher all over the ring continually and those bugs that think Fisher had the better of it should try and imagine a champion, even in the dub class, running a foot-race in every round and trying to get away. Snyder had Fisher bleeding and ruffled early in the fight, and while he did not land a great many punishing blows, he chased Fisher from start to finish and made him back up from the tap of the first gong until the end of the tenth round. Both showed injured hands after the fight.

Fisher did not seem able to hurt Snyder or make him stop that boring in, and what he thought was his most effective blow was a right uppercut for the stomach that was almost always stopped by Snyder's arms. The thing looked good, judging by the number of blows "landed" by Fisher on Snyder's arms, and the latter boy was unable to do much damage, for he plowed forward with his arms out of position for swings, jabs or uppercuts. About the only times the boys did much real fighting was when they slugged in the middle of the ring and both broke about even on this. Snyder was right there all the way.

WEBSTER HISSED.

The ten rounds between Webster and O'Neill was won by Webster, but his victory was a dear one for him and probably marks the beginning of the end of his fighting days in this city. He went into the fight a popular idol and with the crowd behind him, but he fought the last round amid the jeers, hisses and booing of the bugs and left the ring to the same fearful music.

It seems that when these boys met in San Francisco some months ago O'Neill beat Webster, and when they began the final round, instead of shaking hands, as is customary, O'Neill laced out and landed on Webster. Webster did exactly the same thing last night, and while this may be fair fighting in San Francisco, the local bugs don't want that kind of dirty business introduced here, and plainly showed Webster as much. He had the fight won and should not have been so anxious, and from the calling down he got last night it is not likely he will ever try such a trick again.

The curtain raiser of six rounds between Mike Dalton and Eddie White ended in the third, when Dalton knocked out White with a right-hand chop under the left ear, delivered as White was bowing his head.

STEWART STALLS.

WILLE WINS EASY FIGHT.

[BY DIRECT WIRE TO THE TIMES.]

PHILADELPHIA (Pa.) Oct. 23.—[Exclusive Dispatch.] John Wille, the Chicago heavyweight, beat Jim Stewart, a young New York giant, in six rounds of hard fighting at the State Athletic Club tonight. The western fighter was the aggressor all the way. Neither did much damage until the fourth round, when Wille landed a vicious left on Jim's eye that brought bloom in a stream, and just after this he staggered the New Yorker with a punch to the head that sent him to the ropes. Wille was slow in following up his advantage and the bell saved Jim. From this to the end it was all Wille, Stewart stalling continuously.

Lewis Strang,

doped to win Vanderbilt cup race today, at wheel of Renault, the fast foreign speed marvel which he will drive.

CALL OUT THE RESERVES!

MOTOR MOB INVADES VANDERBILT COURSE.

[ASSOCIATED PRESS NIGHT REPORT.]

NEW YORK, Oct. 23.—New York is almost overrun with motorists and the hotels where out-of-town automobile lovers are in the habit of stopping are filled to overflowing. A half-dozen of the big up-town hotels announce this morning that standing room is at a premium, and all the vacant spaces about the hotels are filled with motor cars.

Hundreds have motored into the city from various near-by cities and some have come hundreds of miles in their cars to see the great cup race.

There seems to be every prospect that the largest crowd ever brought out by the blue-ribbon event of the American Club will line the course when the cars get away at daylight tomorrow morning.

One of the big hotels, when it opened this morning, announced that it had $600,000 in cash in its safes for the purpose of cashing checks for its guests who may bet on the races or run short of ready money during their stay in the city.

After receiving final instructions at the Garden City Hotel last night, the drivers and mechanics who are to guide and watch over the seventeen racing automobiles entered in the Vanderbilt cup contest devoted most of the morning to the overhauling of their cars.

Strang, Lyttle and Robertson, the trio upon whom centers much of the interest of tomorrow's race, each had car out for a final spurt around the circuit, and while all three, by a common accord, avoided speeding for full laps, the cars were let out for fast miles at the Westbury turn, which is perhaps the most difficult of the entire course.

Strang, in particular, seems to have estimated to a nicety the maximum speed at which it is safe to negotiate each corner. The keenest rivalry exists between Strang and Lyttle.

Lyttle drives an Isotta Fraschini, the Italian car with which Strang won the Savannah, Briarcliff and Lowell races; and Strang, now that he drives a Renault, a car of different nationality, is determined that the car he has thrice piloted to victory shall this time go down to defeat. Lyttle defeated Strang two weeks ago over this course.

While the fiercest struggle of the day promises to be between these two—the one representing Italy and the other France—a third factor may be injected into the battle in the person of Robertson, representing America.

In addition to a wonderfully fast car, Robertson obtained the mastership and daring which have made such drivers as Lancia, Duray and Nazzaro famous in both hemispheres. Among his most recent exploits are the winning of the Quaker City Motor Club 200-mile race at Philadelphia two weeks ago and of the twenty-four-hour race at Bridgeport a week earlier when he finished ahead of the world's record.

ROLLER BECOMES PUG.

HAS FITZSIMMONS'S SANCTION.

[BY DIRECT WIRE TO THE TIMES.]

SEATTLE, Oct. 23.—[Exclusive Dispatch.] Dr. B. F. Roller, who was defeated for the world's wrestling championship by Frank Gotch several months ago, returned to Seattle today from a trip to the Hawaiian Islands. He announced that he will leave for New York in a few days to begin active training for the prize fighting game.

Robert Fitzsimmons is to be Roller's trainer. When Fitzsimmons was here recently he looked Roller over, put on the gloves with him, posed for a picture, and said nice things about the Seattle physician-wrestler.

Roller asserts that he is willing to go into the ring against the best of the pugs today. He weighs 218 pounds stripped, and looks capable. The only man who ever defeated Roller at wrestling was Gotch, and he did not do it the first time they met on the mat.

WELSH AND MURPHY.

BAKERSFIELD OFFERS DATE.

[SPECIAL CORRESPONDENCE OF THE TIMES.]

BAKERSFIELD, Oct. 23.—An effort is being made to match Freddie Welsh, the little English champion, and Johnny Murphy of San Francisco, for a fight in this city the first week in November. James Jeffries, who seems to be looking out for Welsh, telegraphed Tom O'Brien, the local sporting man, last night, requesting him to secure a match for Welsh in this city early next month with some good lightweight.

O'Brien today offered Johnny Murphy, the fighting Harp, the chance of a return fight with the little Britisher. The fighting game in this city is improving. Recent fights have drawn larger houses, and a fight between Welsh and Murphy here would be the magnet to attract a great crowd.

This evening Murphy wired asking what the inducements were. O'Brien offers 60 per cent. of the gate receipts, the fighters to divide their share to suit themselves. Boer Unholz has written for a fight in this city, and if Murphy balks the Boer will be offered the battle.

AL NEIL DRAWS.

MAYFIELD BOXES CLEVERLY.

[BY DIRECT WIRE TO THE TIMES.]

SACRAMENTO, Oct. 23.—[Exclusive Dispatch.] Al Neil of Bakersfield and Frank Mayfield of Suisun fought a fast twenty-round draw tonight before the Central Club.

By a show of cleverness in the early part of the fight and a strong finish in the last five rounds, Neil earned his way to a draw, which was a popular decision. The Bakersfield man took a lot of punishment from Mayfield, but always came back for more. He was the aggressor most of the time, and in several rounds had Mayfield worried. The Suisun fighter landed three times to Neil's once, but the latter always came up smiling. Both were all but in when the twentieth round ended.

The preliminary went to Benny Hart, colored, on a foul, English Jack McLaughlin pushing him through the ropes in the third round.

WOLGAST'S CHANCE.

ATTELL IS INSISTENT ON TWENTY ROUNDS.

[BY DIRECT WIRE TO THE TIMES.]

SAN FRANCISCO, Oct. 23.—[Exclusive Dispatch.] Abe Attell and Ad Wolgast, the Milwaukee featherweight, were tonight matched by Baron Long to fight twenty rounds before the Jeffries Athletic Club at Los Angeles on Tuesday night, November 10, for the featherweight championship of the world.

Long came into San Francisco very quietly and before his presence was more than known he had secured Attell's consent to the fight. The weight is to be 122 pounds, ringside, which is the recognized featherweight limit. Long says that there is but one thing which might break off the match. When he secured the terms of Wolgast before leaving Los Angeles that fighter wanted to go twenty-five rounds.

Attell objected to more than twenty rounds on the ground he would have less time in which to prepare for the battle, Long signed him up for twenty rounds.

"I do not think that Wolgast will object," he said. "It was the only way that I could get Attell to sign and here is a chance for the Milwaukee boy to fight the champion. I think that the match is as good as made. It will be the first fight under our new roof which has been put over the arena."

Abe expects to leave for Los Angeles next Wednesday and will probably take with him his brother, Monte, as sparring partner.

Long also says that he feels sure of matching McFarland and Welsh for a twenty-five-round fight on Thanksgiving eve. He says the only thing standing in the way is the weight question. McFarland wants 133 pounds at 3 o'clock in the afternoon, while Welsh wants ringside weight. Long says he thinks that the boys will split the difference and make the weight 133 pounds at 6 o'clock on the night of the fight.

In the future the Jeffries Club will hold night fights at its newly covered arena, save where the holidays so come that an afternoon card looks better.

SLUGGING.

BIG LEAGUER SUTOR LOSES.

Locals Hand Him Hot Bun in Ninth Inning.

Three Passes Are Followed by Wheeler's Homer.

Delmas, Dillon and Brashear Out of the Game.

Los Angeles, 3; San Francisco, 2.

Mr. Sutor will have a fine, fat chance to scare even the bat boy in the big bushes next season if he does not arrive close to himself in haste, for even the kind of hitters on the Coast, that are looked down upon with scorn by several phony Class A clubs around Buffalo and Oshkosh, have trimmed the big leaguer twice this week. He has some excuse of course, but when young fellows like Briswalter and Koestner lay it over him it looks as if he should try and stay home with maw for a few years yet.

Looks as if Sutor cannot go a route any more. Last Tuesday the Champions lanced him for two doubles and three singles in the seventh inning and made five runs, while in yesterday's ninth inning, when victory was in his grasp, the first one of the locals to come up banged out a two-bagger. The next one sacrificed and the twirler passed the three following ones. The third pass forced in the tying run, with but one out and then with the bases full, George Wheeler, who was not good enough to play on the Seal team, cracked the first ball Sutor pitched for a swat that flew like a shot to the top of the left-field fence and bounced over for a home run that could not be counted for anything but a single, because it brought in the winning run and ended the game. This was the most savage swat that has been seen on the local grounds for months, and it tore through the air so fast that it left a trail of smoke behind.

Briswalter was heaving again for the locals and as usual he did not have anything, according to what some of them think. The Seals couldn't hit this delivery, however, except in the seventh inning, and then only one run would have resulted from two singles and a double had not Wheeler dropped a throw to first base.

Dillon stayed out of the game and put in a patchwork line-up that made the fans sit up and notice, but it was a combination that would win a lot of games. Utility Wheeler was at first, Pitcher Hosp at short, Left Fielder Ellis in right field and Second Baseman Bernard in left field.

The game was a beautiful one to watch, for while there were five errors, Wheeler's was the only one to be mixed in a run. Hosp shone like a bright star at short and made one of the best running left-handed scoop stops ever seen here. Beck also showed a fine running catch in center, on which he doubled a man at second, and McArdle at third made a left-handed grab of a thrown ball that brought him loud applause.

Berry, the little catcher of the Seals, was behind the bat and tied Street's world's record by having performed as catcher in 159 games, and if he catches until the season ends on Sunday of next week, he will have a record that will be hard for any other catcher to equal.

The fans expected a battle royal yesterday and got it, for there were no runs until the fourth inning, when Wheeler's double and singles by Bernard and Howard scored the first run. In the seventh, with one out, Williams singled, Beck doubled and Berry singled, and when Briswalter saw Berry fooling off first base he threw the ball there and Wheeler muffed it, and before he could pick it up Beck had scored with the second run.

After the fourth the locals could do little with Sutor until the ninth and then they frazzled him. Hosp, the first up, doubled to right center, and then Hogan sacrificed. Briswalter and Oakes were passed and Brashear, who batted for Ellis, was also passed and this forced in Hosp with the tying run. When Wheeler came to bat he lost no time in trying to knock the left fence down with the ball, for it hit the top of the palings, bounded over into the Chutes menagerie and hit a buffalo on the left ear. Of course, Briswalter scampered home with the winning run, and Oakes, Brashear and Wheeler could have scored had their runs been needed.

The result:

LOS ANGELES.

	A.B.	R.	B.H.	S.B.	P.O.	A.	E.
Oakes, cf	4	0	0	0	2	0	1
Ellis, rf	4	0	2	0	0	0	0
Wheeler, 1b	3	1	2	0	11	0	0
Bernard, lf	4	0	2	0	3	0	1
Howard, 2b	4	0	2	1	2	3	0
Smith, 3b	4	0	0	1	0	1	0
Hosp, ss	4	1	1	0	1	4	0
Hogan, c	3	0	0	1	3	1	0
Briswalter, p	3	1	1	0	0	4	0
**Brashear	0	0	0	0	0	0	0
Totals	33	3	10	4	*26	13	2

SAN FRANCISCO.

	A.B.	R.	B.H.	S.B.	P.O.	A.	E.
Mohler, 2b	3	0	0	0	1	2	0
Curtis, lf	4	0	0	0	2	0	0
Zeider, ss	3	0	0	0	4	2	1
Rodie, rf	4	0	0	0	2	0	0
Williams, 1b	4	1	1	0	7	2	0
Beck, cf	4	1	2	0	3	1	0
Berry, c	4	0	2	0	7	1	0
McArdle, 3b	3	0	0	0	1	2	0
Sutor, p	3	0	1	0	1	3	1
Totals	31	2	6	0	*25	13	2

*Curtis out, batting third strike.
**Brashear batted for Ellis in ninth.
!One out when winning run scored.

SCORE BY INNINGS.

	1	2	3	4	5	6	7	8	9
Los Angeles	0	0	0	1	0	0	0	0	3
Base hits	2	0	0	2	2	0	0	1	3—10
San Francisco	0	0	0	0	0	0	2	0	0—2
Base hits	0	0	1	0	2	0	2	0	0—6

SUMMARY.

Two-base hits—Wheeler, Beck, Hosp.
Sacrifice hit—Hogan.
First base on errors—Los Angeles, 2; San Francisco, 1.
Left on bases—Los Angeles, 11; San Francisco, 4.
Bases on balls—Off Briswalter, 2; off Sutor, 3.
Struck out—By Briswalter, 4; by Sutor, 3.
Double plays—Briswalter to Hogan to Wheeler, Beck to Zeider.
Hit by pitched ball—Mohler.
Time of game—1h. 30m.
Umpires—O'Connell and Toman.

OAKS FINALLY WIN.

JOHNSON SCORES HOME RUN.

[BY DIRECT WIRE TO THE TIMES.]

SAN FRANCISCO, Oct. 23.—[Exclusive Dispatch.] A tiresome session with four wild and very slow twirlers, with plenty of errors and the score see-sawing from one side to the other, was witnessed today at Recreation Park, Oakland finally pulling out a victory by a 9-to-8 score.

Portland secured an early lead, only to drop behind and once more to take the front position when Johnson put the ball over the fence with two ahead of him. The Beavers were unequal to the task of keeping the Commuters in their proper places and Van's men finally tied the contest and just at the close bunched a couple of hits.

Christian for Oakland and Graney for Portland started for their respective sides, but neither finished. Graney was so wild that he quit early in the third inning and after Christian had yielded four runs he was given a chance to retire. Rose finished for the Beavers, while Loucks stuck it out for the tail-enders.

From the way the Beavers commenced they looked like winners, as they gathered in three runs before Oakland had started. Cooney made the circuit in the first inning on a pass, a stolen base, passed ball and a single by Raftery. Frambes's long drive to right put two more across in the second, and McCredie was figuring whether the victory would help his percentage when the trouble started.

In the third Christian and Van Haltren walked and Hogan, who replaced Tuesdale at second, was hit. McCay put one into center for two tallies and then Rose went in to pitch. He walked Heitmuller, again filling the bases, and Eagan's sharp rap past short put two more Oaklanders around.

The Beavers got one back in the fourth and largely aided by Johnson's homer and Dansig's two-bagger added four more in the fifth. It ought to have been a sufficient lead, but the Commuters picked up two at a time until the score was tied, and in the last of the eighth Van Haltren put over the winning run on a walk, sacrifice, a stolen base and McCay's single.

Score:

PORTLAND.

	A.B.	R.	B.H.	S.B.	P.O.	A.	E.
Casey, 2b	4	0	0	0	3	1	0
Cooney, ss	2	2	1	1	0	2	0
Raftery, cf	4	1	2	0	1	0	0
Johnson, 3b	4	1	2	0	1	1	1
Dansig, 1b	3	2	1	0	10	1	1
Ryan, rf	3	1	1	0	1	0	0
Casey, lf	3	2	1	0	1	0	0
Frambes, c	4	0	1	0	7	3	0
Graney, p	1	0	0	0	0	0	0
Rose, p	1	0	1	0	0	1	0
Totals	31	9	9	1	24	9	2

OAKLAND.

	A.B.	R.	B.H.	S.B.	P.O.	A.	E.
Van Haltren, cf	5	2	2	1	2	0	0
Hogan, 2b	2	2	2	1	3	2	0
McCay, 3b	5	1	2	0	2	1	0
Heitmuller, rf	3	0	1	0	1	0	0
Eagan, ss	4	0	2	0	1	4	0
Lewis, lf	4	0	2	0	1	1	0
Miller, 1b	3	0	0	0	11	0	0
La Longe, c	4	1	0	0	3	2	0
Christian, p	2	0	0	0	0	2	0
Loucks, p	2	0	1	0	0	2	0
Totals	39	9	11	2	27	15	1

SCORE BY INNINGS.

	1	2	3	4	5	6	7	8	9
Portland	3	0	0	0	0	0	0	0	6
Base hits	1	2	1	3	0	0	0	0	9
Oakland	0	0	4	0	2	0	1	0	2—9
Base hits	1	0	2	3	0	1	1	2	1—11

SUMMARY.

Runs—Off Graney 2, hits 2; off Rose 7, hits 9; off Christian 6, hits 7; off Loucks 4, hits 2.
Home run—Johnson.
Two-base hit—Dansig.
Sacrifice hits—Hogan, Ryan, Van Haltren, Miller, Cooney.
Bases on balls—Off Graney, 4; off Rose, 3; off Christian, 5; off Loucks, 2.
Struck out—By Graney, 1; by Rose, 2; by Christian, 2; by Loucks, 1.
Hit by pitched ball—Hogan, by Rose.
Double plays—Frambes to Johnson, Christian to Eagan to Miller, Cooney to Frambes to Dansig, Casey to Cooney to Dansig.
Passed ball—La Longe.
Wild pitch—Rose.
Credit victory to Christian, defeat to Graney.
Time of game—2h.
Umpires—Perrine and Flynn.

BULLS AND BEARS.

HOT BALL GAME SCHEDULED.

The members of the Los Angeles-Nevada Mining Exchange and the Los Angeles Stock Exchange will play a game of baseball this afternoon at Athletic Park on East First street. There is no limit as to the number of substitutes used by each team, and the only rule to be enforced is that each team must not have more than nine men playing at one time.

The following officials have been selected: Umpires, Miles and Parsons; manager, Cline; transportation manager, Foreman. A large delegation of the "Bulls and Bears" have promised to be on hand as rooters.

NORTHWEST LEAGUE.

MAY INVADE PORTLAND.

[ASSOCIATED PRESS DAY REPORT.]

ABERDEEN (Wash.) Oct. 23.—W. F. McFarland, president of the Aberdeen baseball club, is credited with saying today that a deal was secretly made in Portland six weeks ago by which Portland will have teams in both the Pacific Coast League and the Northwest League next season.

According to the story, Russ Hall will transfer the Butte franchise to Portland and manage the Portland Northwest League team.

NOT YET SETTLED.

[ASSOCIATED PRESS DAY REPORT.]

PORTLAND (Or.) Oct. 23.—When shown the above dispatch, Judge McCredie, owner of the Portland franchise in the Pacific Coast League, said:

"Such a deal was not completed. It was suggested at a conference of Henry Berry, Cal Ewing, W. E. Dugdale, W. H. Lucas and myself, that it would be a possible solution of the baseball situation on the Coast. If it is imperative for the Northwest League to find another city next season, an agreement may be reached at the annual meeting of the Pacific Coast League here in December for the team to be placed in Portland."

World Motorcycle Record.

DETROIT (Mich.) Oct. 23.—Fred Huyck of Chicago broke three amateur world's motorcycle records today at the State fair grounds, at a meeting sanctioned by the Federation of American Motorcyclists. He made a mile, standing start, in 1m., 3 3-5s., against the record of 1m., 4 2-5s.; he made the mile, flying start, in 54 2-5s., against the record of 55 3-5s., and in one hour of continuous riding in competition to beat the record of 56 miles, standing start, he made 61 1-5 miles.

Catcher Claude Berry

of the San Francisco team, who will hold a world's record of catching 160 games if he plays today at Chutes Park.

RESPITE.

MOTOR GRIND IS POSTPONED.

Twenty-four-Hour Race Set for Next Saturday.

Ascot Track in Poor Shape for Gruelling Race.

More Cars Expected to Enter Because of Delay.

The twenty-four-hour race, which was to have begun this afternoon at Ascot Park, has been postponed for one week.

When the motor cars began flying around the Ascot track yesterday afternoon it became evident at once that sprinkling would be necessary to put the course into shape for fast work. Before the cars had made a dozen turns each end of the course was torn up like the surface of a country road over which heavy teams had been driven for weeks. The race was then called off for a week and a gang of men, sprinklers and two steam rollers will be put to work.

The prospect is that the delay, which was unavoidable, will only tend to add to the interest of the meet. It should result in additional entries.

Had the race been run this week it would have developed into a speed contest between the Sunset and the Franklin. The other entrants have not had sufficient time to get their cars into shape for such a trying grind.

With a week to prepare for the long contest, the Chalmers-Detroit "Bluebird," which is somewhere in the vicinity of Modesto, will be brought here in time to start. This speedy car must be reckoned with. The Western Motor Car Company will send Bert Dingley through and Earle Anthony gives it as his belief that the "Bluebird" will win.

That faster time will be made over the track a week from now goes without saying. The curves at present are in such condition that fast driving would have been dangerous. The delay will mean that others who had hesitated to enter at the last moment will be given another week in which to prepare.

Leon T. Shettler may decide to enter a Reo. Latham is in Phoenix, but could return in time for the Saturday date. He reached the Arizona capital yesterday, after a strenuous drive across the desert. He could easily get back in time for the twenty-four-hour race.

Ralph Hamlin was out yesterday in his speedy Franklin six. He is doped by many to win. His car is fast, and Hamlin is undoubtedly one of the headiest track drivers in the West. His past track work has given him just the experience necessary for a twenty-four-hour race.

Frank Free, in the staunch little Sunset entry, made the fastest time at Ascot yesterday. Free is a nervy driver, and takes the turns at top speed. His car has many friends, and he is a likely winner. He cleaned up many cars on his recent tour down the coast. The Sunset is manufactured in San José. It has given a good account of itself wherever it has appeared.

William Reuss may be able to get a Pope-Hartford in shape for the races Saturday. "Bill" is anxious to enter, and will do everything in his power to be ready for the thousand-mile jog.

Roy Forsyth of the Central Motor Car Company may enter an Auburn. At the last moment Forsyth was obliged to take his car out of the race because the time was so short. With another week he will probably be able to start.

The question of drivers has become acute. There are cars, but few men to handle them. If Frank Siefert were here a Stoddard-Dayton would be started. With the crack driver away Norman Church will be content to strive for glory in the Riverside hill climb.

The White steamer will start Saturday, and H. D. Ryus will be at the helm. There are a host of interested ones, who believe Ryus will have his usual racing luck, and will win handily. That the steamer must be reckoned with all are agreed. A fast car is on the way here from the factory. If it does not arrive in time Mercury 1, the Baldy racer, will be started.

LATHAM REACHES PHOENIX.

Reo Battles With Terrific Sandstorm on Desert Journey to Arizona Capitol.

[BY DIRECT WIRE TO THE TIMES.]

PHOENIX (Ariz.) Oct. 23.—[Exclusive Dispatch.] After a successful trip over the 455 miles of desert and rock-strewn road, and an encounter with a terrific sandstorm in the Mojave Desert, which brought the car to a standstill and compelled the occupants to climb under it for protection, Bert Latham and C. H. Bigelow, representing Leon T. Shettler of Los Angeles, reached Phoenix in safety this evening.

The trip was taken as a preliminary to the first automobile race over the Los Angeles-Phoenix course for the cup offered by the Arizona Republican.

The desert roads in California were the worst on the course. The sandstorm was encountered in the middle of the Mojave Desert. Bigelow and Latham were forced to pass Tuesday night under the car. Wednesday morning they made ten miles in seven hours. The roads from Ehrenberg on are reported good. They will leave Phoenix on the return trip Sunday and expect to arrive in Los Angeles Wednesday.

(Additional Sports, Page Eleven.)

Shoes at Half and Less

The big bargain tables of the Mammoth Shoe House in many instances contain shoes at half price and less. There are big doings now on. The Mammoth Shoe House, 519 South Broadway.

Largest and finest stock of

Dinner Sets

in Southern California.

Parmelee-Dohrmann Co.

436-44 South Broadway

Toys

Beeman & Hendee

447 S. Broadway

WISE TALK

BY THE "OFFICE

A wife told her husband she shouldn't kick about the quality of biscuits she made because she never knew the small quantity of flour he made. It don't take much money for a man to buy an outfit. You'd be surprised to see the really good clothes we sell at $15 and $18. They are all-wool, well trimmed, excellently tailored, and easily bring $5 more at any man's money, but we are satisfied. Our Ready Made Suits, from $20 to $35, are the kind the merchant tailor is always fighting against. It is impossible for them to duplicate them, there is no pressing and shaping, no fancy touches, and as models, that the customer with his limited knowledge of shortage of good workmanship does not produce them. This means that a man can buy ready-to-wear suits that look much snappier and more up-to-date than he could get from the best tailor in town. Before you buy a new suit, drop in at the Broadway Store and look them over. You'll be under no obligation to buy. You may be from Missouri.

F. B. Silver

Four Stores

221 South Spring
Broadway & 9th
Bakersfield

Nation

4 and 6-cylinder cars, motorcycles, all with [illegible] shaft-drive and [illegible] bearings.

National Auto

Sole Pacific Coast agents
957 S. Main St.

BUICK

WESTERN MOTOR

727-731 So.

W. E. BUSH, Gen. Mgr.

Garage and Repair Shop
1227-29 SOUTH

Home F7901
Members A. D. A. of C.

ELMOR

"The Car That Has Made Good"

ELMORE MOTOR CO.

1228-30 So. Figueroa St.

New Rambler

Offer features found only in the Rambler, twice their price. Call and see.

W. K. COWAN
830-34 So. Broadway

Mitch

Broadway 1600
Home 10602

Greer-Robbins Co.

Tourist

AUTO VEHICLE

Locomob

1200 Cars Have Arrived

ANGELES MOTOR CO.

Pico and Hill Streets
Los Angeles, Cal.

The Autoc

HOLST BROS. Agents
H. E. GILLET, Mgr.
120 East Ninth St.
Repair Department in Charge

Locomob

1200 Cars Have Arrived

LOS ANGELES MOTOR CO.

Pico and Hill Streets
Los Angeles, Cal.

FRANKL

MOTOR CAR

4-Cylinder, Air-Cooled

R. C. Hamlin, general agent for Southern California, Home Motor Car Co.

1806 South

BIBLE

SUNDAY-SCHOOL TEA

Prepared for Th

SUND

Psalm xxxii.

THE CONNECTION.

must have lived for se
perhaps a year, under
weeds of sin, unconfessed
sin. He had made a reluc
go to Nathan, the prophet,
God. In Psalm 51 we h
of his penitence in
joy of God's forgiving s

THE LESSON.

I.

is he whose transgres
whose sin is covered.
is the man unto whom
putteth not iniquity, and
spirit there is no guile.
I kept silence, my bo
through my roaring all

day and night thy hand
upon me; my moisture is turn
drought of summer. Selah.
acknowledged my sin unto th
iniquity have I not hid.
will confess my transgressi
Lord; and thou forgavest
of my sin. Selah."

Beatitude.

in view of the greatne
It had taken three wor
it—"transgression," whi
breaking over law, there
"sin," which means to mi
"iniquity," meaning
All these were in David's a
were in his confession,
for in that he said, "I a
my transgressions and
before me;" all these are
very now, as they make his
great has been God's forgive
beatitude of the forgive
great in view of the way Go
these sins. As to the trans
it was forgiven, "sent away"
from God's record, away fro
God, away from David's heart
sin, it was "covered" as some
from view. And as to
it is no longer imputed to
this was possible, because
of David had repudiated the
God could forgive or send
cover it up, and imputa
to him. And David repe
sins because God led him to

is based on being for
also on possessing a con
clean and clear. The offered
prey is to make one free from
or deceit which seeks to

Post Horrors.

and 4 tell that. His con
was awakened and was tortur
because he seemed to be cut
followed sin, with quick
Then his bones ached, but
year that followed he kept
and would not speak the com
which his conscience demanded.
to confess it even to him
loss to others or to God.
pain like the stings of con
appetite left him; his
became tangled; his digestion
ceased; he became old. His body
decay as he expresses it in
"my bones waxed old" His
a mourning or roaring—con
pitiful. It was mourning by
wariness day and night. Sleep
him. That state is described
withered to its root by the
dread drouth. His body suf
his spirit, tortured and
from unconfessed sin. He
that it was God's hand on
him to himself.
Relief.

a moment when it was
probably a still worse
guilty, suicide or more
At last he determined to
confession, and that moment
to forgive and comfort him.
my call will I answer them."
confession was fully made
came. He did nothing. He
all. When he was willing
to his sin to God, God was
over it up again, but in
forgiving it. God cannot forgive
sin, for how could He
away from a heart that does
it has anything to be sent
of to results of sin re-
corresponding to those he
His sins had started a
evils that could not be
he started no more
influences or agencies.

II.

Ministry to Others. 9-11.

shall every one that is
unto thee in a time when
found; surely in the
great waters they shall not
unto him.

my hiding place; thou
from trouble; thou
me about with songs
Selah.

instruct thee and teach thee
which thou shalt go; I
with mine eye.

be ye as the horse or as the
have no understanding;
must be held in with bit
they come near unto

shall be to the wick-
trusteth in the Lord,
him about.

Lord and rejoice, ye
and shout for joy, all yet
in heart."

make He made God to
and to celebrate His
exhortations for all
forth the blessedness

Example.

God loves may take
David's experience to
The prayer for
must be confi-
it must
is a time of find-
God's mercy

set forth under sev-
beautiful figures, ex-
and sorrows of life.
God is the help of

is imperiled as by
down the hillsides
that rises higher and
on a high rock
up toward the
the east, the rains
and send down streams
that one encamp in the
at night, he may
before morning. But
does not reach the one
God.

hunted by his
many, too swift
for him. To that one
which they can
Him. He gives
songs that
which His
through. "The
strength."
There is
of the joy of sal-
speaks that ex-
a tribute to
that way.
his own life,
the caves of

of life's journey
and David rep-
my two eyes

by force and
animals,
bit and
own accord.
that of love

Miss Fish
in 1864. T
her much
asm.

She went
was the fi
enter that
compelled
States; but
full of bles
When the
sia there w
miah that
founded a
derful work.

WISE TALKS

BY THE "OFFICE BOY"

A wife told her husband ... shouldn't kick about the ... quality of biscuits she made, ... cause she never kicked ... the small quantity of "dough" he made. It don't take ... money for a man to buy a ... outfit. You'd be surprised if ... saw the really good honest ... we sell at $15 and $18. ... are all-wool, well trimmed ... excellently tailored, and we ... easily bring $5 more of ... man's money, but we are ... fied. Our Ready and ... Suits, from $20 to $35, are ... kind the merchant tailor is ... ways fighting against. It is ... to impossible for them to ... tate them, there is so ... pressing and shaping, so many ... fancy touches, and so many ... els, that the custom tailor, ... his limited knowledge and ... shortage of good workmen, ... not produce them. This ... means that a man finds ... ready-to-wear suits made ... much snappier and more ... date than he could get from ... best tailor in town. Before ... buy a new suit, drop in at ... Broadway Store and try on a ... few. You'll be under no ... tion to buy. You may be ... Missouri.

F. B. Silverwood
Four Stores.
221 South Spring / Broadway & 6th — Los Angeles
Bakersfield — Long Beach

National
4 and 6-cylinder cars, 4-cylinder motorcycles, all with Bosch magneto, shaft-drive and Hess-Bright ball bearings.
National Auto Co.
Sole Pacific Coast Agents
957 S. Main St., Los Angeles

BUICK
WESTERN MOTOR CAR CO.
727-731 So. Olive St.

PIERCE
W. E. BUSH, So. Cal. Agent
Garage and Repairing
1227-29 SOUTH MAIN ST.
Home F7901 — Members A. D. A. of S.

ELMORE
"The Car That Has No Valves"
ELMORE MOTOR CAR CO.
1228-30 So. Figueroa St., Los Angeles

New Ramblers
Offer features found only in cars costing twice their price—there's a reason.
W. K. COWAN
830-34 So. Broadway.

REO and KISSELKAR
AUTOMOBILES
LEON T SMETTLER 633 S. Grand

Mitchell
Broadway 5420 — Home 10813
MOTOR CARS
Greer-Robbins Company

Tourist
OUR NEW OPERATING INSTRUCTIONS
Come and make ... Cor. Main and ...
AUTO VEHICLE COMPANY

Locomobile
1909 Cars Have Arrived.
ANGELES MOTOR CAR CO.
Pico and Hill Streets
Los Angeles, Cal.

The Autocar
HOLST BROS., Agents Southern California
H. E. GILLET, Sales Manager
120 East Ninth St. — Repair Department in Charge

Locomobile
1909 Cars Have Arrived
LOS ANGELES MOTOR CAR CO.
Pico and Hill Streets
Los Angeles, Cal.

FRANKLIN
MOTOR CARS
4-Cylinder, Air Cooled
R. C. Hamlin, agent for Southern California. Home B4468. 1806 South Main.

BIBLE LESSONS.

FOR SUNDAY-SCHOOL TEACHERS AND OTHER BIBLE STUDENTS.

Prepared for The Times by J. S. Kirtley.

SUNDAY, OCTOBER 25.

Psalm xxxii: "The Joy of Forgiveness."

THE CONNECTION.

... must have lived for several ... perhaps a year, under the ... guilt of sin, unconfessed and ... He had made a reluctant ... to Nathan, the prophet, but ... God. In Psalm 51 we learn ... of his penitence in this ... joy of God's forgiving grace.

THE LESSON.

I.

... is he whose transgression ... whose sin is covered. ... is the man unto whom the ... imputeth not iniquity, and in ... there is no guile. ... I kept silence, my bones ... through my roaring all the ... day and night thy hand was ... upon me; my moisture is turned ... drought of summer. Selah. ... acknowledged my sin unto thee, ... iniquity have I not hid. I ... confess my transgressions ... Lord; and thou forgavest the ... of my sin. Selah."

Beatitude.

... in view of the greatness ... It had taken three words ... "transgression," which ... breaking over law, therefore ... "sin," which means to miss ... "iniquity," meaning a ... All these were in David's sin; ... was in his confession, in ... for in that he said, "I ac... my transgressions and my ... before me;" all these are in ... now, as they make him ... has been God's forgive... The... multitude of the forgiven ... a god in view of the way God ... this sins. As to the trans... ... forgiven, "sent away" ... God's record, away from ... sight from David's heart. ... was "covered" as some ... their own view. And as to ... is no longer imputed to ... was possible, because ... had repudiated the ... could forgive or send ... it up, and impute a ... him. And David repu... because God led him to ...

... is based on being for... ... on possessing a con... and clear. The effect of ... is to make one free from ... a taint which seeks to ...

... Nerves.

... I tell that. His con... ... and was tortur... ... seemed to be cal... followed sin, with quick... ... his soul awoke, but ... that followed he "kept ... not speak the con... conscience demanded, ... makes it even to him... ... to others or to God. ... the stings of con... appetite left him; his ... jangled; his digestion ... became old. His body ... decay as he expresses it in ... bones waxed old." His ... morning or roaring—con... ... It was mourning by ... day and night. Sleep ... That state is described ... refused to its rest by the ... mouth. His body suf... in spirit, tortured and ... unreleased sin. He ... was God's hand on ... to himself.

Relief.

... moment when it was ... probably a still worse ... suicide or more ... determined to ... and that moment ... forgive and comfort him. ... will I answer them." ... was fully made ... He did nothing. He ... When he was will... to God, God was ... to again, but in a ... God cannot forgive ... for how could He ... from a heart that does ... anything to be sent ... of results of sin re... ... in his own family ... responding to those he ... has started a ... that could not be ... started no more ... or agencies.

II.

... Mockery to Others. 8-11.

... doth every one that is ... vain in a time when ... found; surely in the ... surely they shall not ...

... hiding place; thou ... from trouble; thou ... about with songs ...

... and teach thee ... thou shalt go; I ... mine eye.

... as the horse or as the ... understanding; ... held in with bit ... none near unto ...

... be to the wick... ... in the Lord, ... about.

... and rejoice, ye ... for joy, all yet ... heart."

... made God to ... celebrate His ... for all ... the blessedness ...

Example.

... loves may take ... experience to ... The prayer for ... must be confi... example; it must ... a time of find... God's mercy ...

... forth under sev... ... figures, ex... sorrows of life, ... in the help of ...

... imperilled as by ... ... the hillsides ... rises higher and ... sits on a high rock ... up toward the ... the East, the rains ... and down streams ... encamp in the ... at night, he may ... morning. But ... not reach the one ...

... hunted by his ... too swift ... to that one ... which they can ... hidden He gives ... songs that ... which His ... The ... strength." ... There is ... they but ex... joy of sal... this ex... a tribute to ... that way. ... the caves of ...

... life, ... David's journey ... and David rep... ... two eyes ...

... force and ... of animals. ... but and ... accord. ... of love ...

Christian Endeavor.

PERSIA IN THE LIMELIGHT.

Terse Comments on the Uniform Prayer-meeting Topic of the Young People's Societies—Christian Endeavor, Baptist Young People's Union, Epworth League, etc.—for October 25, topic: "Foreign Missions: Fidelia Fiske and Missions in Persia."—[Mic. iv, 1-7.

By William T. Ellis.

Persia is once more a center of world interest. For decades and centuries she attracted little general attention, and had come to be remembered chiefly in connection with the ancient glory. Persia the great, the world conqueror, had sunk into an obscure despotism. She was apparently out of the path of progress. The world's great highways of commerce, and interest passed her by. She was looked upon as one of the somnolent and decadent nations. The average newspaper reader could scarcely tell in what part of the world Persia lies. Now all is changed. The electric current that seems to be energising the spirits of the older peoples has swept through Persia. At present she is "on the wire" in newspaper parliance, almost daily. The tumults of revolution and reconstruction rend her. Progressives and reactionaries are canonading each other in the streets of the nation's capital. All is uproar and turmoil, as the world looks on wonderingly and uncomprehendingly. Yet thes tudent of nations is calm; for he perceives that these bloody rendings and pains and shrieks are but the accompaniment of the birth of a new life. The people have been granted a constitution. Self-government is in sight; and the country is so determined to possess this glorious reality that it is willing to fight for it.

What is the yeast which has raised this great ferment in Persia? Let us admit freely that the new ideals of liberty, and of the dignity and worth and possibilities of the individual man, introduced by the missionaries, are in good part responsible for the new spirit in Persia. Of course the newspapers have found their way into benighted empire, and the reports of emigrants have been powerful factors, also. But these are only indirect expressions of that same new life which the Gospel produces. Wherever the teaching and spirit of Jesus are carried, there they are certain to beget new independence, new courage, new love of liberty, and a new power in the assertion of the inalienable human rights.

Because Persia has been granted a constitution, it must not be supposed that her troubles are over and her needs ended. Now, as never before, she requires the enlightening counsels of the Gospel. The missionaries, who have been her truest friends in the past, have more opportunities for usefulness now than ever. In this crisis time, when lives are imperiled, it behooves all lovers of the kingdom to remembers at the throne of grace the men and women who are laboring in Persia for the coming of that kingdom which is more glorious than any constitutional government.

Fidelia Fiske was great because she greatly gave herself to God and to Persia.

The history of Persia runs back to Old Testament times, when she conquered Israel. Now the day seems dawning when the new Israel will make Persia subject to her King.

The "new woman" is finding many strange careers for herself; but which of the most ambitious of these has dreamed of a career greater than that of the woman missionary, who deliberately immures herself in the foundations of a new nation? Fidelia Fiske chose to "bury herself in Persia; and, lo, her life is emerging in a greatness and power that shine increasingly with the passing days.

Miss Fiske was born in 1816 and died in 1864. It was Mary Lyon who gave her much of her missionary enthusiasm.

She went to Oroomiah in 1843, and was the first unmarried woman to enter that field. In 1858 failing health compelled her to return to the United States; but those fourteen years were full of blessed achievement.

When the missionaries reached Persia there was only one woman in Oroomiah that could read. Miss Fiske founded a seminary which did a wonderful work.

The first Syrian word she learned was "daughter," and the next was "give," so that she could say, "Give me your daughters."

Her pupils studied the Bible three hours a day. Almost all that came within the circle of Miss Fiske's influence became Christians. One villainous Koordish chief, who brought his daughter to the school, was converted before he left the premises.

The seminary enjoyed twelve revivals within its first nineteen years. Often the scholars would spend the entire night praying for their relatives.

Another great missionary of the early days was the heroic physician, Dr. Asahel Grant, who did a magnificent work among the mountaineers. He died in 1844, of typhus fever, while ministering to his people whom the Turks and Koords had driven to the plain.

The Congregationalists and the Presbyterians began the Persian mission jointly, but in 1871 the great task was assumed by the Presbyterians alone. In 1873 Teheran was occupied by Rev. James Bassett, and a great mission to the Armenians and Moslems was begun—[Amos R. Wells.

The present emergencies of the old, old ideals of liberty in Persia, for which it would seem, many men have vainly given their lives, in the past, recalls the great truth which Albion W. Tourgee expressed in his poem:

I am but dust!
Although He slay,
Yet will I trust
Through all the fray
In Him.
So boasted one.
Breasting a battle just begun.

The noon tide came.
The soldier faced the sheeted flame,
Defying weariness and woe,
And giving ever blow from blow.
From out the din and dust
Of that world fray
He shouted still,
In accents shrill:
"Although He slay,
Yet will I trust!"

The night came down.
Lo, stark and prone
The warrior lay. Above him thronged
The tide of those who smote and wronged.
The fight was o'er; the wrong had won;
The earth no better, now 'twas done!
His blood soaked up the dust;
Valor and strength were vain.
"Although He slay, yet will I trust!"
And he was slain.

Dews kissed the plain;
Sunshine and rain
Washed clear the blood soaked dust;
Flowers sprang above the dead,
And mocked the silly soldier's trust;
Wrong flourished, and the world forgot
That he had lived.
But once again
Earth echoed with the life of men
Above his grave the flag was set
For which he fought; beyond it rose
The banner of his ancient foes;
Clean through the nameless, moldering crest
The steel-shod banner pike was prest.

Again the soil ran red with blood;
Again the field with dead was strewed;
Again the shout of victory rose;
Right triumphant now o'er fleeing foes!

Above the level, unmarked grave
Loud peans echo, banners wave;
While, mingled with the roll of drums
A murmur faint, exulting comes
From out the sanguined dust,
The voice of a forgotten day;
"Not vainly did I trust,
Though He did slay!"

DELICIOUS.

DAINTY LUNCH; HOME PRODUCT.

PUBLIC OFFICIALS FEASTED ON LOCAL VIANDS.

Management of Made in Southern California Exposition Give Authorities Object Lesson in Culinary Possibilities of Section—Affair Is Prelude to the Coming Exhibition.

"What's the use of going away from Los Angeles and Southern California for something to eat?" was the question frequently asked by the guests at an informal luncheon given at the old Panorama rink yesterday by the management of the Made-in-Southern-California Exposition, as dish after dish of home-made products, not to mention the sparkling products of the vineyard, was placed before them.

It was truly a home-product affair, and from the time-honored oyster cocktail to the fruits and nuts, and even the cigars, there was represented either the soil or manufacture, and sometimes both, of Southern California.

The occasion was one planned by Manager Newman as a sort of prelude to the great show which will open its doors about the middle of November, and to give the heads of various departments of the city and county government an opportunity to inspect the building which will house the exhibition, to witness the installation of exhibits and to be given an object lesson in the art culinary as to the resources of this section of the State.

The spread, which was provided by the Café Bristol, was served on a tastily-decorated table in one corner of the immense exposition building on Main street. At the head of the table sat Mayor Harper, while at his right sat Manager Newman, Gen. Adna R. Chaffee and D. K. Edwards of the Board of Public Works. On his left was Eugene Germain. Among the others present were County Supervisors Wilson and Eldridge, United States Marshal Youngworth, Fire Commissioner McGarry, Police Commissioner Woodill and George F. Eisenmayer, president of the Quartz Glass and Manufacturing Company, in addition to representatives of the various newspapers.

At the conclusion of the repast Mayor Harper made a few remarks, thanking the management of the exposition for the opportunity of partaking at one time of so many products of Los Angeles and Southern California and predicting the success of the great show which will be inaugurated within the next month. The Mayor's remarks were greeted by applause.

After the luncheon the guests sauntered about the spacious building, watching the work of installation of exhibits. Many congratulations were showered upon Manager Newman on the great growth of the show as compared with the exposition given last year under the same management.

Mr. Newman assured his guests that not only the luncheon, but the exposition itself, was intended not alone as a demonstration of the extent of the manufacturing and industrial interests of Los Angeles and Southern California, but as an object lesson in the art of converting into appetizing dishes the products of the soil of this locality.

EXTRA TROLLEY SERVICE FOR

Glendora and Monrovia.

A special car carrying The Times to points along the line will enter regular passenger service leaving Glendora at 6 a.m., Monrovia at 6:20 a.m. and arriving at Los Angeles at 7:15 a.m., affording patrons an opportunity to reach the city at an early hour.

A COMPLETE FOOD

Baker's Cocoa

50 Highest Awards in Europe and America

Registered U.S. Pat. Office

A medical writer says: Baker's pure cocoa acts as a gentle stimulant, invigorating and correcting the action of the digestive organs, furnishing the body with some of the purest elements of nutrition.

Walter Baker & Co., Ltd.
Established 1780. DORCHESTER, MASS.

MRS. RINDGE ANSWERS.

Her Attorneys File General Denial of Complaint in Famous Malibu Road Case.

Attorneys for Mrs. May K. Rindge, the central figure in the Malibu road controversy which has arisen in both the State and Federal courts, have just filed their answer in the United States Circuit Court, to a complaint made last December. It contains no sensational features, being mainly a general denial. But it is alleged that the defendant has a right to maintain a gate across the Malibu road where it crosses the Rindge estate.

A case involving similar issues has been on trial in the Superior Court and the suit of Rindge against Prescott and others begins next Monday in the same court. But the State cases have nothing to do with the suit brought by Atty.-Gen. Bonaparte in behalf of settlers on government land who were barred from their holdings by the action of Mrs. Rindge and her foreman, N. D. Darlington.

As the injunction granted by Federal Judge Wellborn holds good until the termination of the action, there appears to be no haste in going to trial. Ever since the restraining order was issued, homesteaders living in the valleys beyond the Malibu ranch have had free access to their lands.

CHURCH SERVICES.

SUNDAY, OCTOBER 25.

AT CENTRAL PRESBYTERIAN CHURCH, 220 South Hill st. RALLY DAY. Preaching at 11 a. m. by the Pastor, Rev. A. B. Prichard; at 7:30 p. m. by Rev. Warren C. Sherman of Sacramento. Special music at both services.

CENTRAL BAPTIST CHURCH, CORNER Alvarado and Pico sts. Arthur S. Phelps, minister. Morning subject, "A King's Policy." Baptism. Night topic, "From Shoe Store to Platform." Baptism.

SECOND UNITED PRESBYTERIAN CHURCH, Washington and Santee sts. Rev. Henry W. Crabbs, Pastor. Services at 11 a. m. and 7:30 p. m.

SECOND CHURCH OF CHRIST, SCIENTIST —Simpson Auditorium, 724 S. Hope street. Services Sunday, 11 a.m. and 8 p.m.; sermon from the Christian Science Quarterly. Subject, "Probation After Death." Children's Sunday-school, 9:30 a.m. Wednesday evening meeting at 8 o'clock at Simpson Auditorium and also the Gamut Club, 1044 S. Hope st. Reading-rooms, 510-511 Herman W. Hellman Bldg., Spring and Fourth sts., open daily, Sundays excepted, from 9 a.m. to 9 p.m.

Sunday Pattern Section.

Each subscriber and purchaser of the Sunday Times will hereafter receive a four-page TRANSFER PATTERN SECTION. It is a unique, exclusive, attractive feature of particular interest and value to women. It will not injure the most delicate fabrics, and so simple that a child can successfully manipulate the process.

AUTOMATIC MESSENGER.

Something new in the way of a messenger service is being installed throughout Los Angeles. It consists of a system of letter boxes in hotels, cafés and public resorts. The box contains little pigeon-holes labeled in alphabetical order and an address blank. A person who appoints a meeting where one of these boxes is located, but is unable to keep the appointment, leaves word in the box.

To do this he must open the pigeon-hole, an operation performed by dropping a nickel in a slot. Inside he finds paper and envelope. He writes his message, puts it back in the pigeon-hole and leaves his friend's name on the address card.

The box is the invention of J. A. White, No. 840 Carondelet street and Charles Duncan, 2733 Folsom street, and the system will be operated by the Auto-Messenger Company. Several boxes are already in use.

San Francisco Office

Los Angeles Times

1206 Call Building

Phone: Kearney 2121 — J. L. Brown, Rep.

Advertisements and Subscriptions received. Southern Californians, when in San Francisco, can have their mail sent in care of the Times office. COPIES OF THE TIMES ON FILE.

Misses' 25c Hose 12½c

THE REAL BARGAIN CENTER OF LOS ANGELES

The 5th Street Store

BROADWAY AT FIFTH STREET

25c Black Moreen 15c

New Silk and Net Waists

Tailored or Richly Trimmed $7, $8 and Up to $10 Values $3.75

Never in Los Angeles to our knowledge have waists of this character been offered at prices corresponding with these for today. Stunning new models, made of heavy taffeta silk. Also messaline and allover lace and net waists, beautifully trimmed with lace and silk piping. Colors, white, ecru, black, navy, brown, gray, tan and plaids. The greatest values ever featured in Los Angeles. Today at $3.75.

$1.25 Madras Waists 59c

Also heavy cotton cheviot and fleeced materials; dainty designs; plaited waists; sizes 34 to 44. Regular $1.00 and $1.25 values, today, 59c.

$3.00 Lace Waists $1.98

Just 40 of these handsome allover net waists on silk linings; beautifully trimmed with silk pipings and heavy lace insertion. Regular $3.00 values $1.98.

Today is the Children's Day

Children's Dresses and Coats $1.49

$3.00 to $5.00 Wool Dresses .....

Pretty new styles; sizes 5 to 14 years; made of fine cashmere, serge and novelty materials; finished with fancy cuffs and yoke effects; prettily trimmed with silk braid and fancy buttons attractive cardinal, navy, brown colors and plaid effects; well made. Regular $3 to $5 dresses. Today, $1.49.

$2.00 to $3.00 Coats $1

Children's short wool reefer jackets; box styles; trimmed with fancy collar and cuffs; double breasted fronts; also in this lot are Peter Thompson blouse and Princess dresses, made of chambray, cheviot, madras and percale. Values to $3. Today, $1.00.

$4.00 Coats at $1.98

Made of extra heavy beaver and astrakan cloth; heavy linings; some with velvet collar and cuffs; colors, brown, red, navy and fancy mixtures. Coats you pay regularly $3.00 to $4.00 for. Children's Day, $1.98.

$1.48 Bonnets 75c

Pretty fall caps and bonnets, made of bearskin and silk; silk lined and trimmed with ruche and dainty ribbon. Many different styles and colors. Regular value to $1.48.

Children's Day, 75c.

Free With Every Suit Champion Base Ball and Bat

Boys' Exceptional $5 Wool Suits $3.48

Third Floor South Bldg.

Splendid wearing new fall suits. Norfolk and little gent styles. Knickerbocker pants, made of fine materials—Scotch tweeds, cassimeres and worsteds. Seams finished with linen tape. Sizes 7 to 17 years. All the latest shades and newest models. Not a suit that isn't an excellent value at $5.00. Also included are a small lot of Buster Brown and blouse suits. Today, Children's Day, $3.48 for choice. Also a Champion Baseball and Bat free with each suit sold.

35c UNDERWEAR 25c.
Gray ribbed; splendid qualities.

50c BOYS' BLOUSE WAISTS 29c.
Fine blue madras; sizes 4 to 14 years.

BOYS' 35c WAISTS AT 19c.
Plain white, fancy madras and cheviot.

BOYS' $1.50 HATS AT 98c.
Newest styles and shapes. Rare value.

25c AND 35c TAM O'SHANTERS 19c.
Colors cardinal, blue and brown.

$1.50 KNEE PANTS 69c.
Boys' excellent quality all wool knee pants; made of Scotches, worsteds and blue serge; extra well made and finished tape seams. Wanted $1.50 values today 69c.

Where Important Services Will Be Held Tomorrow.

Temple Baptist Church

Worshiping in the Auditorium, Corner Fifth and Olive Streets.

REV. ROBERT J. BURDETTE, D.D., PASTOR.

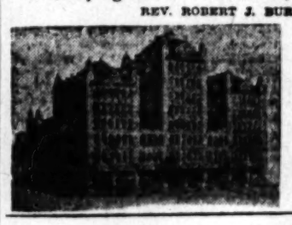

Morning service at 11. Subject,

"The Light of the World"

Evening service, ORDINANCE OF BAPTISM BY IMMERSION. Sermon subject,

"The Focus of Life"

Special music by chorus choir under the direction of J. B. Poulin.

Largest pipe organ on Pacific Coast. J. J. Fulle, Organist.

Strangers and visitors cordially welcome.

2000 FREE SEATS.

Spend your Sunday in our meetings.

First Congregational Church

Hope Street, Near Ninth.

REV. WM. HORACE DAY, D.D., Pastor—REV. WARREN F. DAY, D.D., Pastor Emeritus. 11 a.m.—The Pastor will preach: "THE PLACE OF EVANGELISM IN THE GROWTH OF THE KINGDOM."

7:45 p.m.—Short address by the Pastor.

Mendelssohn's "Athalie"

Will be sung by the First Congregational Choral Club and Church Choir, assisted by Madam Bertha Vaughn, soprano; Miss Dorothy Clement Chevrier, contralto; Mrs. Harry Clifford Lott, accompanist; Mrs. George A. Dobinson, reader.

Plymouth Congregational

THE HOME CHURCH.

21st St., Near Estrella Ave.—one Block West of Figueroa St.

Take Yellow University car to 21st street. Pastor, Rev. J. Horace Mallows. 11 a.m., "A Good Man in the Wrong Place." 7:30 p.m., "The Power of Purpose."

Broadway Christian Church

Opposite Court House.

B. F. COULTER, Minister. O. F. Spiegel of Alabama will preach at 11 and 7:45. Revival begins January 3.

Immanuel Presbyterian Church

Cor. Tenth and Figueroa Sts.

REV. HUGH K. WALKER, D.D., pastor. Services at 11 a.m. and at 7:30 p.m. In the morning Rev. Warren H. Landon, D.D., acting president of San Francisco Theological Seminary, will preach; evening sermon by the Rev. Walter Hays of Palo Alto, Cal. T.P.S.C.E. meets at 6:15.

First Baptist Church

Flower Street, Near Seventh.

REV. J. Q. A. HENRY, Pastor.

Preaching 11 a.m. and 7:30 p.m. In the morning Rev. W. C. Sherman of Sacramento will preach. In the evening Dr. George Soltau of London. Sunday-school at 9:30. Young People's rallies at 6:15 p.m. All seats free. Everybody welcome.

Grand View Presbyterian Church

W. Adams St., Near Vermont.

REV. W. H. FISHBURN, D.D., Pastor. Sunday-school 9:45 a.m. Preaching 11 a.m. and 7:30 p.m. Morning subject, "The Alabaster Box." Evening subject, "The Zig-Zag Journey of Life."

First Presbyterian Church

Cor. 20th and Figueroa Sts.

Rev. S. Mason of Redding, Cal., will preach at 11 a.m. Rev. John W. Dinsmore of San Jose will preach at 7:45 p.m. Mrs. Calhoun, a returned missionary from Persia, Miss Julia Frazier of Portland, secretary of Pacific Coast Missionary Society, and Dr. S. E. Wishart, will address the all-day missionary meeting Tuesday, October 27th.

St. Paul's Pro Cathedral

523 South Olive Street.

RT. REV. J. H. JOHNSON, D.D., Bishop.
VERY REV. WILLIAM MacCORMACK, Dean and Rector.

7:30—Holy Communion.

11 a.m.—Morning Prayer and Sermon by the Dean. Subject, "WHERE THERE'S A WILL THERE'S A WAY."

7:45 p.m.—Evening Prayer and Sermon by the Dean. Subject, "BUSINESS METHODS IN THE CHRISTIAN COMMONWEALTH."

St. John's Episcopal Church

514 West Adams Street.

REV. LEWIS G. MORRIS, Rector.

Holy Communion—7:30 a.m.

Morning Prayer. Sermon by the Rector, "WHY ART THOU CAST DOWN?"—11 a.m.

Evensong and Instruction—7:30 p.m.

This is a FREE church. All are cordially invited.

Take Grand ave. car to Adams st. or Yellow University car to Chester Place and walk through Chester Place.

Special Celebration, Sunday, October 25 First Church of the Nazarene

Corner Sixth and Wall Streets.

F. F. BRESEE, D.D., Pastor. J. W. GOODWIN, Asst. Pastor.

The church will celebrate the Thirteenth Anniversary of its organization and the recent union of the Pentecostal Church of the Nazarene and the Holiness Church of Christ. The day will also be observed as a WELCOME to Dr. Bresee, pastor and general superintendent, who returns from a tour of Denver, Chicago, Pilot Point, etc., where he has organized churches, held assemblies, etc. He will give an account of the great Union General Assembly at Pilot Point, Texas. Come, everybody.

Hear the special song to the tune of "Dixie." Services at 11 a.m., 3 and 7:30 p.m.

First Unitarian Church

925 South Flower.

Services at 11 a.m. Sunday-school at 9:45. Sermon by Dr. Burt Estes Howard. Good music. All welcome.

The Independent Church of Christ

Eighteenth and Figueroa Sts.

REV. J. S. THOMSON, Pastor.

Sunday service 11 a.m. Subject of sermon, "Adam's Bible." Duet, "Jesus I My Cross Have Taken," Mrs. F. H. Colby and Mrs. Geo. F. Drake. Solo, "The Lost Chord," Mrs. Drake. All are cordially invited, especially strangers.

The Los Angeles Fellowship

233 South Broadway.

MARY RUSSELL MILLS will speak in Blanchard Hall, 233 S. Broadway at 11 a.m. on "If I Were the President." Solo by Miss Helen Tappe. All seats free.

First New Testament Church of Los Angeles

139 West Fifth Street.

Only gospel sermons in this church. Pastor Smale will preach at 10:30 a.m., the seventh sermon in the series on the Book of Revelation. Evening sermon at 8 o'clock by Ex-Monk H. A. Sullivan. Bible school, 9:30 a.m. Noon prayer meeting every week day. Bible and Missionary Training School, Mondays to Fridays, 9 to noon.

Magnolia Avenue Christian Church

W. 25th St. and Magnolia Ave.

REV. JESSE P. McKNIGHT, Pastor.

Sunday-school, 9:30 a.m. Christian Endeavor, 6:15 p.m. Church services, 11 a.m. and 7:30 p.m. Morning sermon, "What Think Ye of Christ: Whose Son is He?" Evening sermon, "Jesus Christ and the Doubters." Good music. A welcome for all.

Classified Liners.

Times Classified rates: the rate for inserting "Want" ads. in The Daily Times is 1c per word for each insertion; in the Sunday issue 1½c per word, each insertion; minimum charge 25c; except under following classifications the rate for which is 10c per line, minimum charge 30 cents: "Society Meetings," "Personals," "Special Notices," and "Baths and Massage."

"Liner" (classified) advertisements for Sunday insertion received over the counter or by telephone after 11:30 o'clock Saturday nights will be inserted under heading "Too Late To Classify."

Sunday real estate advertisements, to be classified properly, must be in The Times office before 10:30 o'clock Saturday night. Rate 1¼ cents per word.

The Sunday circulation of The Times exceeds 77,000 copies, and more "liners" are regularly printed in its columns than in the five other Los Angeles newspapers combined.

Telephone your want advertisements. Ring up "The Times" any time of day or night and secure prompt and careful attention.

The Times cannot guarantee accuracy or assume responsibility for errors of any kind occurring in telephoned advertisements.

THE TIMES will not be responsible for more than one incorrect insertion of any advertisement ordered for more than one time.

Advertisers should retain receipts given by The Times in payment for "Liners," as no mistakes can be rectified without them.

SPECIAL NOTICES—

TIMES COOK BOOK NO. 3 READY TODAY, and until the edition is exhausted, is placed on sale the largest, most elaborate and comprehensive cook book of the series issued by The Times.

The 315 recipes for hot Spanish and Mexican dishes and the hygienic department are big features of the publication. The recipes, brought out by The Times Prize Cooking Contest, are generally from Southern California housewives and noted chefs. Price 25c; by mail 5c additional. Address THE TIMES, Los Angeles.

SUNDAY REAL ESTATE LINERS—Classified real estate advertisements for insertion in THE SUNDAY TIMES must be in the office not later than 10:30 o'clock Saturday nights. Other "want" advertisements for Sunday insertion will be taken over the counter until 11:30 p.m.

The great volume of liners printed in The Sunday Times, numbering regularly over 600 separate announcements, makes this rule absolutely necessary in order to get the big Sunday issue out on time.

WRINKLES—Do not add to the beauty of any face—baggy eyes give a look of dissipation—have this removed by the ORIGINAL M. ELLA HARRIS METHOD. No injecting, no cutting. Work guaranteed. Come and see demonstration. PARAFFIN REMOVED. 452½ S. BROADWAY, ROOM 4.

CESSPOOLS— $5 TO $10

CLEANS THEM OUT.

7½ years' experience in Los Angeles. Ask your neighbor about us; 6 tanks to waiting. LOS ANGELES SANITARY CO., E3146, Temple 593.

CESSPOOLS—

IF YOU WANT GOOD WORK AND PROMPT ATTENTION, CALL US. OUR FOREMAN IS A PLUMBER AND KNOWS HOW; 1 TO 2 LOADS CLEANS A CESSPOOL. RED CROSS SANITARY CO., MAIN 9262. 10064.

SPECIAL REDUCTION IN HAIR GOODS; 32 switches, $5c; 26 switches, $2.50; 26 and 30-inch switches, look only $5 balance of this week; hair combings made up; puffs or switches. MADAM PETRIE, Hair Dept., next to Glove Dept., main floor, the Fifth St. Store.

I WILL MOVE ALL YOUR FURNITURE and piano in one load for $6 for 3 hours' work or cheap by contract; 7 large spring wagons, careful experienced men; plenty of packing and satisfaction guaranteed. PICO MOVING CO. Phone West Main 2510S. 25

WOMEN, NOTICE. THE WOMEN'S HOSPITAL is the best equipped maternity hospital in the city; fine view; every room an outside room; trained nurses; terms reasonable. Phone East 885, or call 2691 N. Griffin avenue, corner Avenue 28.

TIMES BRANCH OFFICE, 531-533 S. SPRING st. Advertisements and subscriptions left at the above spring street office of The Times will receive as careful attention as at the main office. Competent clerks in attendance.

ALL KINDS OF INSECT PESTS KILLED by fumigation. Rats, bugs, moths, fleas and all other pests exterminated by our method. Prices lowest and all work guaranteed. Telephone SOUTH 6396.

CESSPOOLS CLEANED OUT; WE TAKE out 100 gallons at each load more than other company at same price. IMPERIAL PUMPING CO., 1311 W. 20th. Home 22949; West 1596.

ANNOUNCEMENT — ORIGINAL TALLY-HO STABLES, 109 N. Broadway. Fine saddle horses; finest livery in city; calling broughams, funeral carriages, tally ho parties, automobiles.

CALIFORNIA STEAM CARPET CLEANING WORKS cleans carpets, refitting, sewing and laying. 57 E. 4TH ST. Main 715, Home A3254.

ROOF REPAIRING PROMPTLY DONE, ALL work guaranteed. CALIFORNIA ROOFING & SUPPLY CO., 502 Grosse Bldg. F6452.

FEATHER PILLOWS RENOVATED AT ACME FEATHER WORKS, 734 San Pedro. Phone Sunset Main 1168. Home 10.

LUNCHES AND DINNERS COOKED FOR parties; first-class. Address MISS JOHNSON, 822 Alpine st.

NO EXTRA CHARGE ON WALL PAPER borders with 5c paper. Walter, 627 S. Spring.

LACE CURTAINS LAUNDERED BY HAND. West 391. Home B4719. MRS. HEATH.

L. P. TOOTS, SMART TAILOR SUITS from $50 up. 512 S. BROADWAY.

IF YOUR ROOF LEAKS, SCOTT. THE roofer, 1522 S. Main, will fix it.

CHURCH NOTICES—Miscellaneous.

DIVINE HEALING AND DIAGNOSIS FREE daily, 10 to 4. 721 W. 17TH ST., Room 3. Walk in.

PERSONAL—Business.

PERSONAL— MADAM KARMA. MADAM KARMA. WORLD'S GREATEST PSYCHIC. WITHOUT ASKING ONE QUESTION. BEFORE YOU UTTER A WORD WONDERFUL KARMA GIVES YOU IMPORTANT DATES, FACTS, FIGURES. KNOW YOURSELF. KNOW THY FUTURE. By consulting Madam Karma. She tells you of loved ones, living or dead. YOUR SECRET TROUBLES, the cause and remedy; tells everything; locates absent ones; overcomes your rivals and enemies; gives infallible advice on all affairs of life. FIFTY CENTS. SPECIAL READINGS THIS WEEK. Call this ad. Wet, bring it with you. Hours 10 to 8. HOTEL WILLOUGHBY, SUITE 7. 804 SOUTH HILL ST., 806. OVER PARK BANK. CORNER FIFTH AND HILL STS. OPP. CENTRAL PARK. MADAM KARMA. MADAM KARMA. MADAM KARMA. 24

PERSONAL — TIMES COOK BOOK NO. 3 ready today, and until the edition is exhausted, is placed on sale the largest, most elaborate and comprehensive cook book of the series issued by The Times.

The 315 recipes for hot Spanish and Mexican dishes and the hygienic department are big features of the publication. The recipes, brought out by The Times Prize Cooking Contest, are generally from Southern California housewives and noted chefs. Price 25c; by mail 5c additional. Address THE TIMES, Los Angeles.

PERSONAL — BYRON STANLEY, OLDEST ESTABLISHED, BEST KNOWN PSYCHIC AND ADVISER IN CALIFORNIA, READS YOUR LIFE CORRECTLY AND GIVES YOU RELIABLE HELP AND ADVICE ON ALL AFFAIRS OF LIFE. LOW FEE TO ALL, 50c. 424 S. HILL ST.

PERSONAL— MME. ANNUVE. Wonderful trance psychic and mental healer. Positively does what others claim to do. 31 life reading 50c. 524½ S. Broadway (Opp. Hamburger's.)

PERSONAL — LADIES, ASK YOUR DRUGgist for Chichester's Pills, the Diamond Brand. For 25 years known as best, safest, always reliable. Take no other. Chichesters Diamond Brand Pills are sold by all druggists.

PERSONAL—LADIES USE DR. LA FRANcos' Compound; safe, speedy regulator; 25c; druggists or mail; booklet and testimonial free. DR. LA FRANCO, Philadelphia, Pa.

PERSONAL—LADIES LEARN MILLINERY, individual instructions, day or evening, by experienced milliner from New York; terms reasonable. Call 1025 W. 7TH ST.

PERSONAL—LADIES, USE DR. MARTEL'S pills, standard remedy; all druggists. FRENCH DRUG CO., 20 W. 22nd, New York.

PERSONAL—MME. ORA, PALMIST, CARD reader, ladies, 25c; gents, 50c. 243½ S. Spring.

WANTED—Help, Male.

WANTED— JAPANESE EMPLOYMENT AGENCY, 420 E. Sixth st. Home 5253, Main 2704. COOKS, WAITERS, PORTERS. Ranch hands, house and window cleaners. 3 HOUR OR DAY CONTRACT.

WANTED—HOTEL CLERK WITH EXPERience, sober and industrious, write where you have worked and how long. What are your references. Give all information necessary; also age and incumbrances. Address R. box 13, TIMES OFFICE. 24

WANTED— Experienced real estate salesman, with automobile, to sell real estate in west and southwest. ALTHOUSE BROS., 420 S. Broadway. 25

WANTED—A SOBER YOUNG MAN TO work in cellar for wholesale liquor and grocery house; must have had some experience in this line. Answer, giving phone number and address. Address K, box 276, TIMES BRANCH OFFICE. 24

WANTED — FREIGHT TEAMSTER, $125 month; man and wife, ranch, $50 month and house; tinner, 94 day, 9 hours; cornice maker, 94 day, 9 hours; many good positions. Call and see HANSEN EMPLOYMENT AGENCY, 204 E. Second st. 24

WANTED — DRAMATIC, VAUDEVILLE, musical, burlesque artists, specialty acts, singers, dancers, etc.; registration books now open. LOS ANGELES THEATRICAL BUREAU, room 345, Blanchard Hall, opposite City Hall.

WANTED—MEN LOOKING FOR CLERICAL, technical and salesmen positions paying from $12 week to $5000 year, call COMMERCIAL SERVICE CO., 219-220 I. W. Hellman Bldg., 411 S. Main. 25

WANTED—APPRENTICE BOY ON LINOtype machines and floor work; printing experience necessary; good salary to right boy. TIMES LINOTYPE SCHOOL, College and San Fernando sts.

WANTED—A NURSERYMAN WHO HAS had experience in fruit tree nurseries. A good opening for a young, energetic man, who is anxious to advance on his merits. Address BOX 1310, Fresno, Cal.

WANTED — LIVELY, RELIABLE YOUNG man, with some experience, to distribute circulars about four days; apply, particulars and telephone; references. Address R, box 73, TIMES OFFICE. 24

WANTED—GOOD MAN FOR REAL ESTate exchanges; excellent opening for right man. Give experience and length of residence here. Address P, box 175, TIMES OFFICE. 24

WANTED—LIVE SALESMAN FAMILIAR with country lands. Commission basis. Management, C. H. MORSE DEVELOPMENT CO., Times Branch Office, 531 South Spring st., Los Angeles.

WANTED—GOOD-SIZED BOY, WITH REFerences, for general work; chance for steady, ambitious boy to learn business and work up; no snap. Call Saturday evening, 1322 GIRARD ST.

WANTED — SWEDISH MAN, EXPERIenced, alfalfa ranch, good place. Call early. SWEDISH EMPLOYMENT BUREAU, room 641, Chamber of Commerce Bldg., 120 S. Broadway.

WANTED—MAN WITH EXPERIENCE TO sell mining stock; can make good money. Call between 9 and noon, 623 MERCHANTS' TRUST BLDG. W. H. Clarke.

WANTED — GROCERY AND DELIVERY clerk, butcher, local references, young man who can cut fresh meat some. Call ADAMS, between 10 and 12, South 1045.

WANTED—AT ONCE, A COMPENT SOLICitor and grocery and meat clerk; must have good references. WILLIAM SIMMONS, 1200 W. First. Phone Main 1883.

WANTED—MAN WHO IS USED TO STABLE work and who understands the care of horses; German preferred. Call at MOODY PIE CO., 742 Turner st.

WANTED—HAVE GOOD OPENING FOR young draftsman; answer with reference and salary expected. Address K, box 267, TIMES BRANCH OFFICE.

WANTED—A BAKER, GERMAN PREferred; must be a good second hand; will pay good wages. Write for particulars to NATHAN LANDSBERG, Calexico, Cal.

WANTED — EXPERIENCED MAN FOR three weeks' canvass for country daily paper. Call 19:30 Saturday morning, 220 W. FIRST ST.

WANTED—EXPERIENCED MAN PRESSER for ladies' garments. Apply before 10 a.m., SUPERINTENDENT, Broadway Department Store.

WANTED—THREE COOPERS FOR GENeral work, such as steaming, heading up and trimming. Apply at WESTERN COOPERAGE CO. Ray and Mateo sts.

WANTED—AGENT, RELIABLE HUSTLER to meet business men; must have good appearance and recommendations. VAN DOOZER, 535 E. Broadway.

WANTED — FIRST CLASS CARPENTERS, wages $4, nine hours, long job, no handy men or apprentices wanted. Apply F. A. MARTIN, Coalinga, Cal.

WANTED—AT ONCE, DRUGGIST, BUTCHer and barber to open store on corner 16TH AND HILL. Excellent business location.

WANTED—YOUNG COLORED MAN TO DO janitor work. Apply 218 MERCANTILE PLACE.

WANTED—FIRST-CLASS LADIES' TAILOR; also men's tailor; wages $25 a week. Apply 423 W. FIFTH ST. A. Allegretti.

WANTED — FINISHERS ON CUSTOM vests. F. WEISS, room 619 Citizens' National Bank Bldg.

WANTED—FIRST-CLASS LADIES' TAILOR; plenty of work; good salary. Call at once. THE ELITE, 739 S. Broadway.

WANTED—EXPERIENCED CUTTER FOR aprons, boys' waists, rompers, etc. Apply L. A. APRON MFG. CO., 239½ E. Fifth.

WANTED—5 PAVING BLOCK CUTTERS; long job, $52 per thousand. Apply BLY QUARRY, near Riverside.

WANTED—A FIRST-CLASS PATENT OFfice draftsman. ROOM 304, Merchants' Trust Bldg., 207 S. Broadway.

WANTED—YOUTH TO MAKE HIMSELF useful at ELECTRIC GARAGE, 1074 Washington st.

WANTED—OFFICE BOY; ONE WHO GOES to night school preferred. R. B. HANNA, 424 I. W. Hellman Bldg.

WANTED—PLATEN PRESS FEEDER. CALL at the BOLTON PRINTING CO., 220 Pacific Electric Bldg.

WANTED—2 GOOD PAINTERS. APPLY H. B. PALMER, corner of Union and Main sts., Alhambra, Cal.

WANTED — LABORERS TO DIG CELLAR and level dirt, $1.50 per day, 9 hours. Call 1401 S. LOS ANGELES ST.

WANTED—MAN, TEMPORARY JOB, OUTside, home-to-lunch work, $1.25 per day. PHONE F2661. Mr. G.

WANTED—FIRST CLASS CABINET MAKers. Apply CROWN CITY MILL, Pasadena.

WANTED—EXPERIENCED SHOE SALESmen. JAMES F. BURNS, 240 S. Spring st.

WANTED—HOUSEMAN; MUST BE NEAT and experienced. Call 340 S. GRAND AVE.

WANTED—PAPER HANGER AT 1162 W. 24TH st., this morning.

WANTED—Help, Male and Female. (Investment Required.)

WANTED—PARTNER, GENTLEMAN OR lady with $3000, in an absolutely safe and profitable, well established manufacturing business, near Los Angeles. Call. Money to be used in increasing the business; party must be treasurer and handle all the funds. Company owns large two story brick factory building, entirely clear of any indebtedness. Proposition will bear closest investigation. Address MANAGER, box 518, Ontario, Cal.

WANTED—POSITION AS SECRETARY AND assistant manager, with salary according to ability, open with prosperous company; must buy not less than $500 worth of stock of company; fullest investigation invited; a woman can fill position as well as a man. Address R, box 4, TIMES OFFICE.

WANTED—PARTY WITH $1500 CASH, BUY out bakery, delicatessen, restaurant, candy; ice cream so.; best location in city; 3 years' lease; clears $400 monthly; snap; owner retiring on account age. Call 218 S. BROADWAY, office 438.

WANTED—MAN WITH SOME MEANS AS trust fund agent; large highly dividended; must build home. We will furnish house for residence while building. ALTHOUSE BROS., 420 S. Broadway. Call between 11 and 12. Mr. Arnold.

WANTED — MAN OR LADY WITH $200 cash, buy out exceedingly good business; will pay $25 weekly; experience unrequired; owner will teach you the business. Call 218 S. BROADWAY, office 438.

WANTED — MEN TO LEARN BARBER trade; short time required; graduates earn from $15 to $50 per week. Particulars free. MOLER BARBER COLLEGE, 125 Second st.

WANTED—CHICKEN MAN; STEADY WORK and good wages to right party; small investment required. Address R, box 54, TIMES OFFICE.

WANTED—YOUNG MAN FOR COLLECtions; must be ready for work Monday; salary $1500 and commission; deposit $100. 427 GERMAIN. 224 Spring st.

WANTED—MAN OR LADY WITH $200 TO $600, to invest, take charge office; good paying business. Address P, box 94, TIMES OFFICE.

WANTED—WIDE AWAKE MAN TO MANage business and buy interest in same. Apply 227 E. MARKET ST., corner of N. San Pedro.

WANTED—RELIABLE WOMAN WISHES few American families by day, laundry or cleaning. 947 SUNSET BLVD. Phone A4679.

WANTED—AN ACTIVE YOUNG MAN WHO can invest $1500 in a well-paying, established business. Address R, box 13, TIMES OFFICE.

WANTED—Help, Female

WANTED—10 EXPERIENCED SALESWOMen for cloak and suit department. Apply before 10 a.m. SUPT. BROADWAY DEPARTMENT STORE.

WANTED—WORKING HOUSEKEEPer out of town; no objection to small child. HOTEL TOURIST AND REPORTERS' OFFICE, 205½ S. Main.

WANTED—WOMAN WHO CAN GO HOME evenings to do cooking and assist with housework; no laundry; wages $25 per month. 441 LAKE ST.

WANTED—EXPERIENCED SALESWOMAN for curios and leather goods; state references and salary expected. Address R, box 64, TIMES OFFICE.

WANTED—HELP FOR GENERAL HOUSEwork in country on bean ranch; 7 in family; wages $30. Address MRS. OWENS, R. F. D. No. 2, Oxnard.

WANTED—LADY SOLICITOR WITH EXperience, sell good mining stock. Call between 9 and noon. 623 Merchants' Trust Bldg. W. H. CLARKE.

WANTED—A GIRL TO DO GENERAL housework, family of 3; no lunches to get; wages $15. Inquire 1069 ROOSEVELT, Saturday, Oct. 24.

WANTED—WOMAN, 2 HOURS EVERY morning, half day, Saturday, assist with housework, $2.50 weekly. 2013 FOSTER ST. B2811.

WANTED—A TAILORESS, ONE ACCUSTomed to ladies' work preferred. Apply to JOHN LOGG, 910 S. Figueroa. 'Phone F2604.

WANTED—FIRST-CLASS BUTTON-HOLE maker, also good coat finisher and first-class skirt maker. 423 W. FIFTH ST. A. Allegretti.

WANTED—A HOUSEKEEPER IN PRIVATE family. Call and see me at my business place, 207 S. BROADWAY. Mrs. J. W. Smith.

WANTED—FIRST-CLASS SLEEVE MAKER; one that understands making fancy dress sleeves. Call at 207 S. BROADWAY, room 25.

WANTED—YOUNG GIRL TO ASSIST IN general housework and care of child; wages $12. 1728 W. 23RD ST. Phone 72423. Good home.

WANTED—COMPETENT YOUNG WOMAN for general housework; small family; good wages; references.

WANTED—EXPERIENCED COAT ALTERAtion hands. Apply before 10 a.m., SUPT., Broadway Department Store.

WANTED—GIRL ABOUT 17 TO ASSIST with housework. Call Sunday, 1040 W. 8TH. Go home nights; references.

WANTED—FIRST-CLASS EXPERIENCED waist drapers; also good finishers. L. G. POTTS, 842 S. Broadway, third floor.

WANTED—RELIABLE LADY TO ATtend sick woman. Call this morning. 225 I. W. HELLMAN BLDG.

WANTED—3 SALESLADIES, EXPERIENced in suit department. 310 GERMAIN BLDG.

WANTED — FIRST-CLASS SALESLADIES for jewelry, leather, cut glass and china departments. 310 GERMAIN BLDG.

WANTED—A FIRST-CLASS VEST MAKER, who can also make buttonholes. 418 W. FIRST ST.

WANTED—GOOD CLEAN GIRL FOR GENeral housework; foreign preferred. Home 72947. 1903 HARVARD BLVD.

WANTED—GOOD COOK. APPLY SECOND AND BEAUDRY AVE. Westboro Apartments, room 1.

WANTED—GIRL OR ELDERLY WOMAN to do housework; small family. Call 1042 E. ADAMS.

WANTED—A GOOD GIRL FOR GENERAL housework; good home; small family. 1353 WESTLAKE AVE.

WANTED—LADY COOK FOR OIL CAMP near Fillmore; middle aged woman preferred. Call at 324 STIMSON BLDG.

WANTED—GIRL FOR GENERAL HOUSEwork; two in family. Apply 1530 W. 27TH.

TO LET—ROOM AND BOARD IN PRIVATE family. 'PHONE 28710.

WANTED—EXPERIENCED BULLION EMbroiderer. Apply 2114 W. SECOND ST.

WANTED—Help, Female.

Note—Applicants for positions are advised not to enclose original recommendations in answer to ads. Send duplicates only.

WANTED— HUMMEL BROS. & CO., A Strictly First Class Agency. All Kinds of Help Promptly Furnished. Orders Solicited. 116 EAST SECOND STREET, Between Main and Los Angeles Sts. Largest and best equipped offices on Pacific Coast. SUNSET MAIN 569. HOME EXCHANGE 569.

Four mill carpenters, mine, $4.25 day; house carpenters, country, $3.50 day; salesman, country store, $12 week; man, home place, $30, etc.; teamsters, camp, $2 day; camp blacksmith, $2.50 and board; clothes presser, cloaks and suits, $12 $15 week; ranch hand, $25, etc.; mucker for mine, Arizona, $2.

HOTEL DEPARTMENT.

Elevator boy, city, $20, etc.; butler, near city, $40, etc.; shirt polisher, $15; cook, country, small place, $35, etc.; dishwasher, country, $25, etc.; first class baker, $20 and meals. 24

WANTED— TRIMBLE'S EMPLOYMENT AGENCY, 208 S. Los Angeles st. Main 5217. A5569.

Section foreman, $71.50 month; extra gang foreman, $71.50 month; tinner, $3 day; milker, $40 etc.; teamster, $1 etc., $1.25 etc., $2 day; teamsters, $30 etc.; ranch hand, $25 etc.; horse clipper, 50c head, presser, $3; cook and helper, $60; carpenter, 35c hour. 24

WANTED—WE WANT THE BEST COMmercial artist in the West to accept position away from Los Angeles; permanent position and salary all that the right man is worth. Must be a hard worker with good advertising ideas; no replies will be considered which do not include proofs of the best work of which the applicant is capable. Address R, box 25, TIMES OFFICE. 25

WANTED—JAPANESE PACIFIC EMPLOYMENT CO., Leading agency and contract office. Phone Home F1078, Main 1714. House and window cleaning department. Female Department. 621 W. SIXTH ST., Los Angeles, Cal. ATTENTION—Beware of imitators who are using our firm name, "PACIFIC." 3

WANTED—MEN WANTED TO MAKE $150 to $200 per month selling irrigated lands. One of our agents went to work three weeks ago cleared $600 in commissions last week. You can do the same. Try it. For further information call or write, FRESNO IRRIGATED FARMS CO., 353 S. Spring st., Los Angeles, Cal. 27

WANTED—BRIGHT, UP-TO-DATE DRUGGISTS, REGISTERED IN CALIFORNIA; NICE HOURS, GOOD WAGES AND RAPID ADVANCEMENT TO BRAINY WORKERS; WORK 6 DAYS AND GET PAID FOR 7; CALL AT THE OWL DRUG STORE, FIFTH AND BROADWAY.

WANTED — 4 MIDDLE-AGED MEN TO sell ice cream, good pay. 2307 E. MAIN. 25

WANTED—DRIVER FOR EXPRESS WAGon. Apply 7 a.m. 626 W. SIXTH. 24

WANTED— Help, Male and Female. (Investment Required.)

WANTED—PARTNER, GENTLEMAN OR lady with $3000, in an absolutely safe and profitable, well established manufacturing business, near Los Angeles. Call. Money to be used in increasing the business; party must be treasurer and handle all the funds. Company owns large two story brick factory building, entirely clear of any indebtedness. Proposition will bear closest investigation. Address MANAGER, box 518, Ontario, Cal.

WANTED—POSITION AS SECRETARY AND assistant manager, with salary according to ability, open with prosperous company; must buy not less than $500 worth of stock of company; fullest investigation invited; a woman can fill position as well as a man. Address R, box 4, TIMES OFFICE.

WANTED—PARTY WITH $1500 CASH, BUY out bakery, delicatessen, restaurant, candy; ice cream so.; best location in city; 3 years' lease; clears $400 monthly; snap; owner retiring on account age. Call 218 S. BROADWAY, office 438.

WANTED—MAN WITH SOME MEANS AS trust fund agent; large highly dividended; must build home. We will furnish house for residence while building. ALTHOUSE BROS., 420 S. Broadway. Call between 11 and 12. Mr. Arnold.

WANTED — MAN OR LADY WITH $200 cash, buy out exceedingly good business; will pay $25 weekly; experience unrequired; owner will teach you the business. Call 218 S. BROADWAY, office 438.

WANTED — MEN TO LEARN BARBER trade; short time required; graduates earn from $15 to $50 per week. Particulars free. MOLER BARBER COLLEGE, 125 Second st.

WANTED—CHICKEN MAN; STEADY WORK and good wages to right party; small investment required. Address R, box 54, TIMES OFFICE.

WANTED—YOUNG MAN FOR COLLECtions; must be ready for work Monday; salary $1500 and commission; deposit $100. 427 GERMAIN. 224 Spring st.

WANTED—MAN OR LADY WITH $200 TO $600, to invest, take charge office; good paying business. Address P, box 94, TIMES OFFICE.

WANTED—WIDE AWAKE MAN TO MANage business and buy interest in same. Apply 227 E. MARKET ST., corner of N. San Pedro.

WANTED—RELIABLE WOMAN WISHES few American families by day, laundry or cleaning. 947 SUNSET BLVD. 'Phone A4679.

WANTED—AN ACTIVE YOUNG MAN WHO can invest $1500 in a well-paying, established business. Address R, box 13, TIMES OFFICE.

WANTED— Help, Female

WANTED—10 EXPERIENCED SALESWOMen for cloak and suit department. Apply before 10 a.m. SUPT. BROADWAY DEPARTMENT STORE.

WANTED—WORKING HOUSEKEEPer out of town; no objection to small child. HOTEL TOURIST AND REPORTERS' OFFICE, 205½ S. Main.

WANTED—WOMAN WHO CAN GO HOME evenings to do cooking and assist with housework; no laundry; wages $25 per month. 441 LAKE ST.

WANTED—EXPERIENCED SALESWOMAN for curios and leather goods; state references and salary expected. Address R, box 64, TIMES OFFICE.

WANTED—HELP FOR GENERAL HOUSEwork in country on bean ranch; 7 in family; wages $30. Address MRS. OWENS, R. F. D. No. 2, Oxnard.

WANTED—LADY SOLICITOR WITH EXperience, sell good mining stock. Call between 9 and noon. 623 Merchants' Trust Bldg. W. H. CLARKE.

WANTED—A GIRL TO DO GENERAL housework, family of 3; no lunches to get; wages $15. Inquire 1069 ROOSEVELT, Saturday, Oct. 24.

WANTED—WOMAN, 2 HOURS EVERY morning, half day, Saturday, assist with housework, $2.50 weekly. 2013 FOSTER ST. B2811.

WANTED—A TAILORESS, ONE ACCUSTomed to ladies' work preferred. Apply to JOHN LOGG, 910 S. Figueroa. 'Phone F2604.

WANTED—FIRST-CLASS BUTTON-HOLE maker, also good coat finisher and first-class skirt maker. 423 W. FIFTH ST. A. Allegretti.

WANTED—A HOUSEKEEPER IN PRIVATE family. Call and see me at my business place, 207 S. BROADWAY. Mrs. J. W. Smith.

WANTED—FIRST-CLASS SLEEVE MAKER; one that understands making fancy dress sleeves. Call at 207 S. BROADWAY, room 25.

WANTED—YOUNG GIRL TO ASSIST IN general housework and care of child; wages $12. 1728 W. 23RD ST. Phone 72423. Good home.

WANTED—COMPETENT YOUNG WOMAN for general housework; small family; good wages; references. PHONE 72962.

WANTED—EXPERIENCED COAT ALTERAtion hands. Apply before 10 a.m., SUPT., Broadway Department Store.

WANTED—GIRL ABOUT 17 TO ASSIST with housework. Call Sunday, 1040 W. 8TH. Go home nights; references.

WANTED—FIRST-CLASS EXPERIENCED waist drapers; also good finishers. L. G. POTTS, 842 S. Broadway, third floor.

WANTED—RELIABLE LADY TO ATtend sick woman. Call this morning. 225 I. W. HELLMAN BLDG.

WANTED—3 SALESLADIES, EXPERIENced in suit department. 310 GERMAIN BLDG.

WANTED — FIRST-CLASS SALESLADIES for jewelry, leather, cut glass and china departments. 310 GERMAIN BLDG.

WANTED—A FIRST-CLASS VEST MAKER, who can also make buttonholes. 418 W. FIRST ST.

WANTED—GOOD CLEAN GIRL FOR GENeral housework; foreign preferred. Home 72947. 1903 HARVARD BLVD.

WANTED—GOOD COOK. APPLY SECOND AND BEAUDRY AVE. Westboro Apartments, room 1.

WANTED—GIRL OR ELDERLY WOMAN to do housework; small family. Call 1042 E. ADAMS.

WANTED—A GOOD GIRL FOR GENERAL housework; good home; small family. 1353 WESTLAKE AVE.

WANTED—LADY COOK FOR OIL CAMP near Fillmore; middle aged woman preferred. Call at 324 STIMSON BLDG.

WANTED—GIRL FOR GENERAL HOUSEwork; two in family. Apply 1530 W. 27TH.

TO LET—ROOM AND BOARD IN PRIVATE family. 'PHONE 28710.

WANTED—EXPERIENCED BULLION EMbroiderer. Apply 2114 W. SECOND ST.

WANTED— Help, Male and Female.

Note—Applicants for positions are advised not to enclose original recommendations in answer to ads. Send duplicates only.

WANTED— Presser, on ladies' suits, $12 to $15 week; cook, oil camp, $30 etc.; cook, hotel, $50 etc.; cook, hotel, country, $25 etc.; cook, boarding-house, country, $40 etc.; pantry woman, country, $75 etc.; pantry woman, Arizona, $35 etc.; free fare; waitress, country, $25 etc.; waitress, north, $35 and meals; chambermaid, country, $25 etc.; chambermaid, $25 and room; second girl, $25 etc.; colored second girl, $25 etc.; house girls, $25 etc., $30 etc.; girls to assist, $25 etc., $30 etc. 24 HUMMEL BROS. & CO., 116 E. 2nd st.

WANTED—WOMEN CAN MAKE FROM $150 to $300 per month selling irrigated farm lands. One of our lady agents who went to work three weeks ago, made $600 in commissions last week. You can do the same. Try it. For further information, call or write FRESNO IRRIGATED FARMS CO., 523 S. Spring st., Los Angeles, Cal. 27

WANTED—GIRL TO ASSIST PASTRY cook in Arizona, fare paid, $30 month and fd.; waitress, $8 week; housekeeper for 2 men, $15 month and fd.; house girls, $25 to $35 month and fd.; girl to help in boarding-house, $15 month and found; many other positions. Call and see HANSEN EMPLOYMENT AGENCY, 204 E. Second st. 24

WANTED—MOTHER AND DAUGHTER, small country hotel, good home; see manager, 8 a.m.; cafeteria girl, $9; another, $7; nurse girl for beach, $25; house girls, $25 to $30; good places, hotel waitress, $25 fd.; chambermaid, $25; new positions all the time. ROOM 7, 316 S. Broadway. Main 1497. A3054.

WANTED — DRAMATIC, VAUDEVILLE, musical, burlesque artists, specialty acts, singers, dancers, etc.; registration books now open. LOS ANGELES THEATRICAL BUREAU, room 345, Blanchard Hall, opposite City Hall.

WANTED—RANCH COOK, GERMAN, $40, party here 9 o'clock this morning; general housework, good place, $30; many others, $25, $35. SWEDISH EMPLOYMENT BUREAU, 641 Chamber of Commerce Bldg., 120 S. Broadway.

WANTED—LADIES TO MAKE SOFA PILlow tops and art novelties at home; easy and beautiful work; taught free; pay $3 to $5 weekly. Call at store, 734 S. BROADWAY. Woman's National Art Exchange.

WANTED—EXPERIENCED GIRL FOR THE manufactory of hair goods, such as puffs, janes, etc.; good position for one who can give satisfactory reference. Address R, box 74, TIMES OFFICE.

WANTED—WOMAN TO DO HOUSEWORK, white or colored. Call between 10 a.m. and 2 p.m. and after 5 p.m. 450 HARVARD BLVD. Take Vernon car, get off at Harvard blvd., go south 1 block.

WANTED—YOUNG WOMAN TO ASSIST with general work and care of children; family 2 adults and children, 6½ years and infant; no washing. Call 8 to 11 a.m., 15 minutes out. Telephone Alhambra, MAIN 171.

WANTED—CALL UP A6813, MAIN 4624. WE promptly furnish reliable help of all kinds, hotel and restaurant help our specialty. SPRING STREET EMPLOYMENT AGENCY.

WANTED—YOUNG LADY FOR WINDOW demonstration; does not need to talk; also experienced lady demonstrator to sell. Inquire SUN DRUG STORE, Hallenbeck Hotel.

WANTED — FINISHER, CUTTER AND presser on knit underwear and sweaters; steady work. PACIFIC KNITTING MILL, 25½ E. Los Angeles st.

WANTED—MAN AND WIFE, SMALL country place; another, small hotel in country. Call early. See manager, 8 a.m. ROOM 9, 316 S. Broadway. Main 1497, A3054.

WANTED — FIRST-CLASS GIRL FOR housework in 2 to Nevada; will advance ticket. Call 1619 W. Seventh. THE CLAREMONT.

WANTED—FIRST CLASS HAIRDRESSER. Call up HOME EX. 193.

WANTED— Help, Male and Female.

WANTED—ALL COLORED, 25 MEN TO clean, 100,000 cobblestone at $1.50 1000; man with team, plow and scraper; several laborers, $2 day; cook, $50; women, general housework, $20 to $25 month; 1 cleaner and presser; 1 man, piano player, travel with show, $60 and expenses. J. W. COLEMAN EMPLOYMENT AND COMPANY, 211 E. Second st. Broadway 2106, A2979.

WANTED—IN EVERY LOCALITY, INTELligent, reliable man or woman to represent us. Our guaranteed income plan insures substantial remuneration for the right parties. No experience necessary. Permanent business. Good opportunity for promotion. Address NOVA-KOTO COMPANION, Department X, Madison Square, New York City.

WANTED— Help, Male and Female. (To Learn Trades.)

WANTED — MEN AND BOYS FOR THE original, largest and finest trade school on the Coast; $70,000 equipment; 1000 enrollments; 50,000 sq. feet of floor space devoted to instruction in the plumbing, electrical, plastering and bricklaying trades. Plenty of outside jobs with wages for advanced scholars. Tuition, $50. No extras. Catalogue free. Special notice: Applicants mentioning Los Angeles Times will receive free transportation to S. F. COYNE NATIONAL TRADE SCHOOLS, Eighth and Tehama sts., San Francisco.

WANTED—YOUNG MEN BETWEEN THE ages of 18 and 25 are taught to operate the linotype machine at THE TIMES LINOTYPE SCHOOL, corner San Fernando and College sts., Los Angeles. Good operators are in demand in every section of the country, and the pay is above the average. It is possible to learn it from three to six months. Apply to SCHOOL MANAGER for terms.

WANTED—COMBINATION TRADE SCHOOL and contracting company, 139 E. 9th., Los Angeles. We teach the following trades—plumbing, electricity, bricklaying; by actual work on buildings, etc.; no toys or books. Advanced students paid wages; free catalogue.

MAC DONALD'S COLLEGE OF HAIRdressing and Beauty Culture, 204 Mercantile Place, corner Spring. All branches taught by experts. MacDonald's graduates always in demand.

WANTED—LEARN BEAUTY CULTURE; IT pays big. FLORENTINE HAIRDRESSING COLLEGE, 227 Broadway. Entrance 227 Mercantile Place. F7287.

WANTED— Help, Male and Female. (Instruction Course.)

WANTED — RAILWAY MAIL CLERKS, postoffice clerks, carriers. Examinations here November 13. Preparation free. FRANKLIN INSTITUTE, Dept. 88, Rochester, N. Y.

WANTED— Situations, Male.

WANTED — COMPETENT CALIFORNIAN, rancher, wants position as superintendent or manager of a ranch; cattle, grain, alfalfa; would consider taking care of a ranch on shares; references. Address P, box 113, TIMES OFFICE. 24

WANTED—SITUATION BY A COMPETENT job printer who understands color work, piaten press work, and can make line drawings for plates; prefer a situation in small office where the business can be built up. Can loan some money or if services and business prove satisfactory could purchase an interest. Address K, box 112, TIMES OFFICE. 25

WANTED—SITUATION BY YOUNG MAN 21 years, as superintendent of building construction, with seven years' practical experience in California and three years with real estate work and two years of architectural designing in eastern city. Address T. F. R., 485 E. 47TH ST., city, or Phone South 206. 29

WANTED — POSITION BY YOUNG ENglishman as coachman or plain gardener; two years last situation in Massachusetts; strictly honest and good reference from late employer; also good experience in automobile cleaning. Address K, box 275, TIMES BRANCH OFFICE. 25

WANTED—MIDDLE AGE MAN WANTS A position where it requires judgment, reliability, energy, push, faithfulness; in real estate, collector, or store cler

Classified Liners.

WANTED—
To Purchase, Rent

WANTED—FROM OWNER, FOR CASH, a well located east-front lot; west of Vermont; between Tenth and Eighth. Will start at once $4000 house. Call attention give full description, address L. TIMES OFFICE.

WANTED—HAVE CASH BUYER for large grove of five to ten acres, close electric line, prefer Monrovia, Duarte, Covina, Upland; also have purchaser for five acres, some fruit; four or five acres, some fruit; chicken ranch. To sell anything, write or call G. S. STONE, 107 Broadway, Green 221, Monrovia, Cal.

WANTED — WELL IMPROVED 5 or 6-room ranch, ten to fifty acres; good improvements, near Riverside or San Diego. H. G. ECKSTEIN, 4421 Vincennes, Chicago, Ill.

WANTED—TO PURCHASE, WE HAVE inquiries daily for property in all parts of the city. What have you to offer? A. T. JERGINS & CO., suite 6, 107 W. Heilman Bldg.

WANTED—TO PURCHASE, HOME OR; improved city property and ranch property as part payment for balance; must be cheap. Owner R, box 8, TIMES OFFICE.

WANTED—TWO LOTS FOR SMALL cottage; any good location; will pay part cash and finish on easy terms. H. C. HOLLINS, 629 Delta Bldg. Main 5821, 42963.

WANTED—EUCALYPTUS GROVE; Los Angeles, planted to prune, to give elegant touring car, value $1000. WM. HALL, CO., 215 S. Broadway. Phones Main 1280; A6830.

WANTED—FOR SPOT CASH, one and cheapest lot I can buy between Vermont and Figueroa, W. 40th and W. 42d. Pay to build at once, to be cheap. P. box 18, TIMES OFFICE.

WANTED—TO PURCHASE A CHEAP lot in Vermont Square; if you want cash is ready; give lot number and price for quick action. Address P, box TIMES OFFICE.

WANTED—TRANSIENT DESIRES TO rent at once $18,000 cash in Los Angeles respective business property, as clean as possible; will not assume. Address TIMES OFFICE.

WANTED—FOR CASH, HOME OR house and large lot, or acreage. Limits; $1000 to $3000; owners only. 312 CITIZENS' NATIONAL Bank A6371.

WANTED — TO PURCHASE A LOT, site, about fifty feet front, near tance to freight depots; must be cheap. Address M. box 299, TIMES BRANCH.

WANTED—WE HAVE A CUSTOMER for a good house in southwest; $4000 to $5000. HAY & KIMBALL, 634 Main 5469.

WANTED—LOT IN VICINITY OF 23d and Hooper ave. for house of 6 rooms, on E. Fifth st. car. Call 509 Mason Bldg. Phone F5[illegible].

WANTED — ACREAGE TRACT, 10 acres or more. Will consider JANSS CO., 239 Pac. Electric Bldg.

WANTED—LET ME SELL YOUR property. H. C. HOLLINS, 629 Delta Bldg. Main 5821; A6963.

WANTED—
To Purchase, Miscellaneous

WANTED—WE WILL PAY YOU THE actual cash value for your equity in any piece of property which you have lying around in the way of vacant lots, houses, flats, cellars, pantries, sheds, barns, storage rooms until worthless. We will turn the above into cash, which is the highest cash price, which is money to better advantage than anything you don't want, one piece of property such as second hand ladder or pair of shoes, bats, furniture, typewriters, bicycles, graphophones, kitchen utensils, bedding, old gold, silver, jewelry, musical instruments, tools of all kinds; will receive prompt attention. Call BROADWAY 4334.

WANTED — YOU TO KNOW THAT I positively pay highest prices for gentlemen's good second hand clothing, trunks, valises, suit cases, bedding, china, glassware, cutlery, stoves, silver; also sporting goods of every description. Telephone calls promptly attended. A5[illegible], Main 2927.

WANTED—TO BUY YOUR FURNITURE, one piece or house full; will pay cash or exchange. If you want a piece of furniture or a restaurant outfit, call and get prices promptly. SKEELS & CO., 344 S. Main. Main 3042.

WANTED — TO BUY FURNITURE, carpets and all modern conveniences; beautiful location. 1342 Wall st. Phone Arbold st. *

WANTED—TO BUY FURNITURE OF household goods; you pay more than others. 'Phone 52[illegible] Main F3[illegible]. COLTEAR'S, 1826 S. Main st.

WANTED—SELL OR EXCHANGE your furniture. We take them at highest prices; waiting to buy 5-room lots. Home F7[illegible]. COLTEAR FURNITURE CO. 560-561 S. Main.

WANTED—BUSINESS PROPOSITION of all kinds; if your business is not what you want, we will trade it. We will will be in position to do so. B. F. SNIDER, [illegible] 607 Delta Bldg. C[illegible]

WANTED—WE PAY THE HIGHEST price for office and household furniture. Phone us what you have to sell or how little. COLGAN'S, 6 to 12 S. Main. Main 2469.

WANTED—TO PURCHASE, FOR CASH, every store with living-rooms, that is possible; not over $2000. Address P. box [illegible] TIMES OFFICE.

WANTED—TO BUY, BY PRIVATE party, 5 to 10 rooms second hand furniture; must be cheap and in good condition; will be shipped out of town. Address P. box [illegible] TIMES OFFICE.

WANTED—FOR ART CURIOS, jewelry, silverware, laces, old paintings, engravings; will pay more than anyone. H. WASHINGTON ST., near Pearl.

WANTED—HOUSEHOLD GOODS OF furniture, carpets, any quantity; prices paid. PHONE Main 8[illegible] RHOADES, 344 S. Main st. Phone Main 8[illegible]

WANTED — BUY HOUSEHOLD GOODS, bankrupt stocks, fixtures, cash or exchange. Both phones. BROS., 811 Main.

WANTED — HIGHEST PRICES FOR household goods; we pay more. TION AND COM. CO., 729 S. Main. F7719, Broadway 1[illegible]

WANTED—TO BUY, ELECTRIC fixtures or tanks and dynamo. TIMES OFFICE.

WANTED — TO PURCHASE A store, fixtures, where Seventh, Fifth MALOW, 124 W. Seventh.

WANTED—TO BUY FOLLOWING: row, wagon, piano, organ, safe; if cheap. BROADWAY 4[illegible]

WANTED—TO BUY A TYPEWRITER; state where can see; state price. Address R. box 28, TIMES OFFICE.

WANTED—CASH PAID FOR [illegible] beds. ARTNER, 204 Center st.

WANTED—FEATHER BEDS, $3 each. PASTAL RYAN, 239 S. Main.

WANTED — HIGHEST PRICE for second hand clothing. Main 6[illegible]

WANTED—DIAMOND SCRAP, FOR cash. SCHEPPS, 644 S. Broadway.

WANTED — CASH PAID FOR beds. 128 SAN PEDRO. Main 8[illegible]

WANTED—TO BUY SURREY, TOP top desk. 'PHONE A[illegible]

WANTED—
Miscellaneous

WANTED—HOUSE TO CARE FOR; parties absent from city; no children; references required. TIMES OFFICE.

WANTED—MIDDLE-AGED LADY TO children to care for; good home. 'Phone Sunset East 477. MRS. DRICK.

WANTED — TINTING, $5 UP. WANTED — YOU WANT; SEVEN house painting and floor finishing GRIFFIN. Home [illegible] Delta Bldg.

WANTED—UPHOLSTERING IN ALL made over. A6[illegible] South 3[illegible] ST.

WANTED — FIRST NOVEMBER, 4 rooms, [illegible] VALENCIA Park. 25

WANTED — ELECTRIC LIGHTS, 10 minutes to car service; high [illegible]

To LET—
Furnished Rooms.

TO LET — FURNISHED ROOM, suitable for one or two gentlemen; quiet home; 940 EAST FIRST.

TO LET—LARGE SUNNY FRONT room, clean, for gentleman; suitable for one or two; 1 block from car; 1134 S. LOS ANGELES.

TO LET — FURNISHED ROOMS, housekeeping privileges if desired; free baths; rates $2 per week and up. 412 TEMPLE ST.

TO LET—$6; $12; COZY, COMFORTABLE housekeeping suites; bath; phone; chine. 119 S. FIGUEROA.

TO LET—TWO FURNISHED ROOMS, for housekeeping; $9 per month; gas, bath. Take W. Temple car, Alvarado.

TO LET — NEWLY FURNISHED ROOMS, within walking distance. 'Phone F[illegible]

TO LET—NICE CLEAN ROOMS, 215 ST. 'PHONE F[illegible]

TO LET—NICE, LARGE FRONT ROOM, furnace heat. 715 W. WEST 1[illegible]

TO LET—2 NICELY FURNISHED ROOMS, corner rooms, 1207 INGRAHAM 3[illegible]

TO LET—LARGE FURNISHED FRONT Home phone, fine location. 2[illegible]

TO LET—SINGLE AND DOUBLE ROOMS, 7 rooms. THE CRANBROOK, 2[illegible]

TO LET—2 NICE HOUSEKEEPING rooms, close in. 'Phone [illegible]

TO LET—
Furnished Rooms.

TO LET—ROOMS, HOUSEKEEPING apartments, furnished complete; the nicest, newest, to be found anywhere, and at the lowest rent. Phone, bath, gas range, hot water; pleasant yard and flowers. These apartments are especially ventilated, sunny, very homelike and neat. You will like them. Close in, no car fare.

[illegible] West First st.
[illegible] West First st., cool, high ground.
[illegible] West First st.
[illegible] North Fremont st.
[illegible] North Fremont st., 2 double beds.
[illegible] North Fremont st., 2 double beds.
[illegible] North Fremont.
[illegible] East Ninth st.
[illegible] East Ninth st.
[illegible] N. Beaudry st.
[illegible] West Colton st.
[illegible] South Figueroa st.
[illegible] Coras ave.
[illegible] Diamond st., W. Second car.
[illegible] Fourth st.
[illegible] W. Fourth st.
[illegible] Mignonette st., 2 double beds.
[illegible] Diamond, 5 rooms, unfurnished.
[illegible] WIESENDANGER, 307 S. Broadway. Main 2[illegible]

TO LET—

THE MINNEWASKA,
301 SOUTH GRAND AVE.

opened October 1, under new management, entire house newly and beautifully furnished, all oak floors, perfect steam heating plant, and plumbing, elevator, no noise and no dust, pure air, 2 blocks from Broadway, housekeeping apartments, single rooms or en suite, first class in every respect, reasonable rates. Phones A6701. Main 2916.

TO LET—
CAMBRIA UNION APARTMENTS,
758 South Union avenue,
In every way
the best in this city.
Large rooms. All outside.
Private stairways.
High location. Westlake district.
No noise. No dust.
A quiet home.
Furnishing and service equal to the best hotels.
Open 1st to January and filled ever since with the best people. Examine and compare before locating. Both 'phones.

TO LET—

THE NETHERWOOD,
THE NETHERWOOD,
THE NETHERWOOD,

The ideal apartment-house; apartments one to four rooms, all outside rooms; reception hall and parlor; very comfortable and pleasant, large front porch and yard, fine surroundings, low rates. 207 S. GRAND AVE. Grand ave. car. Home 22561.

TO LET—

HOPE APARTMENTS.
2323 S. Hope st.

In a class by itself, exclusive neighborhood, corner location. High-grade 3-room apartments with private baths; $25 and $30. These rates are good for the winter if taken before November 1.
Grand ave. car to 30th. 27

TO LET — RAJAH APARTMENTS, 811 S. Union ave. Ladies, try your summer rest at the up-to-date Rajah. A southern home. You don't have to cook. Best of home catering. Come for a week and you will stay longer. Take W. Ninth or Eighth st. car. *

TO LET—

WESTLAKE DISTRICT.

A choice suite of two rooms, bath and kitchen, private hallway, large, airy rooms, large closets, steam heat; southwest corner; outside balconies; sun parlor; 13 minutes' ride from City Hall. 729 BEACON ST. 31

TO LET—THY THE MARJORIE.
In beautiful Hollywood, for the winter; modern; large 3 and 3-room apartments, steam heat, hot water, private bath to each suite, most convenient kitchenette ever placed. Rates reasonable. 136 N. VINE. Phone 82027. L. S. Heifrish, prop.

TO LET—BYRAM APARTMENTS, 1027 BYRAM st. Nicely furnished suites, complete for housekeeping, all outside rooms, every convenience, hot water, private baths, steam heat, two blocks west of Figueroa near 16th. HOME 27473. 24

TO LET—RENSHAW APARTMENTS, 712 California st., corner Bunker Hill; 5 minutes' walk from Courthouse. Take Temple st. car at Times Office to Bunker Hill; steam heat; private baths. No children. Low rates.

TO LET—CHOICE FURNISHED APARTments at THE BRESLIN, 1119 Trenton st.; large rooms, kitchens, private baths, etc.; single, east-front; now unoccupied; walking distance of 5th-st. cars. 25

TO LET—THE WESTMORELAND, 1204 W. Pico, corner Hoover. 'Phone West 2109. 3 and 4-room housekeeping apartments, completely furnished; private bath; elegant location; reasonable rates.

TO LET—$16 MONTHLY, ONLY $10, COMpletely furnished housekeeping apartment, at 736 Crocker; 1003 East 9th; 124 North Beaudry; 1020 Colton st., 1030 West First; 324 South Figueroa st.

TO LET—
THE FREDEMMA, 145 W. 12TH.
2 and 3-room suites, $25 and up; private bath, postroom, telephone, hot water, steam heat, telephones, janitor service.

TO LET—THE LOUVRE APARTMENTS, 625 E. Washington st. The newest, most modern in the city; steam heat, hot water, private bath to every suite. Just open. San Pedro street car.

TO LET—2-ROOM SUITE, $2.50 WEEK. Extra nice front suite, only $2.50. 3-room suite, choice; $22 a month. ROCKFORD TERRACE, 113 S. Hope st. 25

TO LET—SEE THE LYONS FOR WINTER apartments, 2 and 3-room suites. Steam heat, pleasant verandas. Lyons court. 923 S. HOPE. Phone Broadway 4775.

TO LET—THE XENA APARTMENTS offer 2 and 3 room apartments at prices ranging from $18 to $40, new, neat and homey. 1911 S. GRAND. Phone 26960.

TO LET—ELEGANT 2-ROOM SUITE APARTments, second floor, 1022 W. 25th st.; new and modern; sun all sides; balcony, fireplaces and mantels; lawn cared for.

TO LET—2 AND 3-ROOM APARTMENTS, with private bath, at the "HOUSTON," 25 and 27 Chestnut ave., Long Beach, half block Virginia Hotel; furniture new.

TO LET—THE NEW WAYLAND, TWO AND three-room suites, beautifully furnished private baths, reasonable rates, near Normal School. 538 S. HOPE ST.

TO LET—3 COMPLETELY FURNISHED housekeeping rooms; cottage; gas; adults or with infant; $12.50 per month. 1741 NEWTON ST.

TO LET—1 4-ROOM FURNISHED APARTment, with bath, all conveniences. University and Washington cars. Phone 26615. 679 W. WASHINGTON.

TO LET—KENWOOD, 941 SANTEE. ALL outside, sunny rooms, hot and cold water. Apartments, $16 to $22.

TO LET—COURT APARTMENTS, ONE left, $18, including gas, electricity, steam heat. 629 COURT ST.

To LET—
Rooms and Board.

TO LET—ROOMS WITH BOARD. THE "Woodcock," 723 Coronado st. Block and a half from Westlake Park. Under management of owners, Hancock & Woodson. Everything new and elegantly furnished. Rates reasonable.

TO LET—IN LARGE, NICE HOME, CHARming front suite, beautifully furnished, running water and balcony; another large room, south exposure, with first-class board, at moderate prices. 1 block from Westlake Park. 'PHONE 26242.

TO LET — HEALTH RESORT, COUNTRY private home, all advantages of farm life; fine table, raise our own fruit and vegetables, Jersey milk and cream; 20 minutes' ride. 'PHONE SUNSET GLENDALE 701.

TO LET—AT THE ABBOTSFORD INN, THE best close-in family hotel in the city; sunny rooms, clean beds, good board, two in room, from $7.50 per week up. See ad. under city hotels. 'PHONE F1[illegible], M. 1[illegible]

TO LET — $6 PER WEEK FOR PRETTY front room, with good home cooking, piano and all home comforts, near St. James Park, University car; 12 minutes' ride. 722 W. 23D ST. 'Phone 23437.

TO LET—LARGE SUNNY ROOM, STRICTly modern, suitable for 2 single beds; good home cooking; private home; reasonable. 1[illegible] MILLARD AVE. Pico Heights car. Home 24[illegible]

TO LET—GARVANZA VILLA, AVE. 62, THE highest and healthiest location in the city; delightful rooms; good board; Garvanza cars on Main st.

TO LET—LARGE, COMFORTABLE, ELEgantly furnished room, suitable for two or three; all improvements; excellent table. 1114 S. GRAND AVE. Home F6[illegible]

TO LET—AT PALM VILLA, 961 S. OLIVE, beautifully furnished rooms, with board; reasonable for 2 in a room. Walking distance.

TO LET — WARM SUNNY ROOMS, WITH board, bath, electric lights, every convenience. Rates reasonable. 821 W. PICO. Main [illegible]

TO LET—LARGE SUNNY FRONT ROOM; alcove and porch for 2; private family; German cooking. 1236 CONSTANCE. Tel. 29[illegible]

TO LET — IN WESTLAKE PARK RESIdence, rooms and board, $20 to $30 per month. 412 LAKE ST.

TO LET—ROOMS AND BOARD TO 2 GENtlemen, $5 per week. 224 N. GRAND AVE.

TO LET—PLEASANT ROOM AND BOARD at 919 BUMLINGTON AVE. 'Phone 52414.

TO LET—GOOD OUTSIDE ROOMS. FINE table, cheap rates. 632 S. HILL ST. 24

To LET—
Houses.

TO LET—4 MODERN 5-ROOM COTTAGES; one on high ground. Ring up BROADWAY 4457.

TO LET—5-ROOM COTTAGE, $12. 2[illegible] S. GRAND. F5[illegible]; South 2554.

TO LET—$16; MODERN, 6-ROOM COTTAGE at 2[illegible] W. 21ST ST.

To LET—
Houses.

TO LET—OR SALE—
IN LOVELY ALTADENA.
7-room modern house, plumbing, laundry tubs, electricity, good cellar, fireplaces, good barn, chicken yards, alfalfa patch; one acre finest land, covered with all kinds of fruit and berries, water piped over ground. An ideal home, near car line. See J. T. KIGGENS, owner, 327 H. W. Heilman Bldg. Phone A1[illegible]

TO LET—HOUSES—
$25—6-room cottage, 1112 W. Second st.
$18—5-room cottage, 436 Hartford ave., suitable for two families.
$15—5-room cottage, No. 1471 Sunset Blvd.
$18—6-room cottage, 2425 Wabash ave.
$16—4-room cottage, 1021 Ganahl.
ALLISON BARLOW, 213 S. Broadway, room 124. Phones Main 693, Home A5691.

TO LET—$35, ONE OF THE MOST BEAUTIful homes in Westlake district, 56 block north of the park. Strictly modern, 8-room house, panneled and beamed ceilings; set in bookcases and sideboard; artistic fireplace; terrace; singing porch and garage. Owner, HOME 32[illegible]

TO LET—$20; COSY QUEEN ANNE COTtage, corner; walking distance; nice neighborhood; 5 rooms, basement, etc.; strictly up-to-date; must be seen to be appreciated. 1808 E. 4TH ST. The (green) Boyle Heights car will land you at the door in six minutes.

TO LET—MY HOME IN BEAUTIFUL WESTlake district, Bonnie Brae, between 9th and 10th. House contains 9 rooms, besides servant's room and garage; beautiful lawn. Rent $60. F. L. TRUST BLDG. Phone Main 5716; Home 2467.

TO LET—HOUSE OF 7 ROOMS, HALL, bath, gas, etc., also stable; 250 N. Union ave., 21[illegible] House 5 rooms, bath, gas and electric light, 2020 Maple ave. F. M. and F. A. HUTCHINSON, 212 S. Broadway, Room 307.

TO LET—1[illegible] E. 46TH ST., HOUSE 6 rooms and bath room; present occupant will reserve 2 rooms making low rent if desired. Lot 150x150, fixed for chickens, fruit trees and garden. STEEL BROS., 47th and Central. 25

TO LET—6-ROOM HOUSE, NEW; BATH, barn, chicken yards; $10. 5 rooms, bath, chicken houses, $8. 4 rooms, $6. 5 rooms, $10. EDWARD FRASER, 218 South Broadway, one-two p.m. 24

TO LET—6-ROOM HOUSES IN TERRACE just built, corner Ocean View ave. and Lake st., uncompargably better than ordinary rental property. See these. Inquire 2221 OCEAN VIEW AVE. 24

TO LET—5-ROOM NEW COTTAGE, LARGE lot, 2763 Pomeroy ave., $15 per month; would sell for $2500, one cash, and $25 per month, including interest. J. B. RICHARDS, owner, 321 Laughlin Bldg. 30

TO LET—FOUR SUNNY ROOMS, $15; pleasant location; near car lines; gas range, boiler, chimney places, lawn, flowers, garden; partly furnished if desired. 2529 GLEASON ST. 25

TO LET—5-ROOM HOUSE, UNFURNISHED, south front, gas and electricity; rent $25 per month. 1[illegible] INGRAHAM AVE. 'PHONE BYRDHELL, 220 Central ave. Telephones East 1213.

TO LET—DOUBLE COTTAGE, THREE rooms each, hall, brick wall between, clothes presses, pantry; rent $10; no small children. Healthy location. No. 726-722 N. CUMMINGS ST. 25

TO LET—5-ROOM HOUSE, 529 S. BONNIE Brae st., near Westlake. Hardwood floors, gas, furnace; rent $50. FLYNN REALTY, 305 Broadway. A6[illegible], M. 5[illegible] 25

TO LET—TWO-STORY 7-ROOM HOUSE, 1237 Cambridge street. Ill be vacant the 15th. The choice residence section of Pico Heights. VAIL & CRANE, owners, 524 S. Spring. *

TO LET—CAN'T BE BEAT, $15.50; COST 6-room place, walking distance; select neighborhood; water heaters. Take (green) Boyle Heights car, 412 S. GLASS ST. 24

TO LET—$45, COMFORTABLE 10-ROOM house on large lot ½ block north of Westlake Park; furnace, finish, modern improvements. Owner, HOME 2[illegible]

TO LET—ALMOST NEW TWO-STORY, SIX rooms, Reliable water heater, combination lighting fixtures, stationary tub, rent reasonable. 1080 VALENCIA ST. 25

TO LET—SEE US WHEN YOU WANT A nice house or bungalow. TALBOT & CO., A4530. 230 H. W. Heilman Bldg. 25

TO LET—MODERN 5-ROOM COTTAGE, bath and electricity; chicken yard and coal shed; $15 per month, water paid. 724 E. 44TH. San Pedro st. car. Phone F[illegible] 24

TO LET—IF YOU ARE LOOKING FOR A HOME CALL AT ONCE. SIX CAR RENTAL DEPARTMENT. OSBURN LAND CO., 1[illegible] CHAMBER OF COMMERCE.

TO LET—6-ROOM NEW BUNGALOW COTtage; hardwood floors, beam ceilings, etc., private yard; no small children; two car lines; $27.50. 427 W. 41ST PL.

TO LET—CHEAP, 4-ROOM HOUSE, PORcelain bath, 2[illegible] Griffith ave.; owner cigar store, 2[illegible] CORNER FIFTH AND BROADWAY. 'Phones F2649, Main 6[illegible]

TO LET—3811 ADAIR ST., 5-ROOM MODERN cottage, gas, electric lights, oak floors, $20 per month. SAVAGE, 2[illegible] Trinity st. 'Phone 2[illegible]

TO LET—$8, ONLY $8 MONTHLY, MODERN 4-room new cottage. Apply to MRS. PAGE, 1020 E. 4th st. Take Hooper ave. car to 40th. 31

TO LET—NEW MODERN 6-ROOM HOUSE at Highland Park; this is a 6-room place and we want good tenants. Call 327 W. AVE. 43. 24

TO LET—COTTAGE, 1[illegible] S. UNION, FIVE rooms, bath, electricity, $17; water free. Tel. Sunset WEST 1977. Key at 1[illegible] S. Union. 24

TO LET—NICE 6-ROOM HOUSE, BARN, etc., 1[illegible] Darien Place, WASHINGTON ST. Bus. 25

TO LET—COSY 3-ROOM COTTAGE, GAS, electricity, lawn and flowers; no children. 5[illegible] E. 11th. OWNER, 9[illegible] E. 19th. 24

TO LET—12-ROOM HOUSE ON JEFFERSON st., $35. Inquire DUFFY LUMBER CO., Main and Jefferson.

TO LET—4-ROOM COTTAGE, BEAUTIFUL location, Euclid Heights, 3[illegible] E. 6TH ST. $12; water included; adults. 26

TO LET—11-ROOM HOUSE, GAS AND ELECtricity; barn and large lot. Inquire 1[illegible] S. FIGUEROA ST.

TO LET—1[illegible] E. 37TH, SIX ROOMS, MODern house, barn, shade, lawn; $22.50. See OWNER at house Monday, 10 to 5. 25

TO LET—6-ROOM MODERN BUNGALOW, 678 E. 36th st.; two car lines; gas, electricity, etc. OWNER, 304 Grant Bldg.

TO LET—FOUR-ROOM COTTAGE, BASEment, water paid. 5[illegible] EAST 32ND ST. Inquire next door east. 25

TO LET—6-ROOM HOUSE, BATH AND gas; $17 per month including water. 2401 TEMPLE ST.

TO LET—6-ROOM MODERN COTTAGE, shade trees, lawn, flowers, water and care of lawn free. 1091 WEST 36TH ST. 25

TO LET—6-ROOM COTTAGE, VERY CLOSE in; 1[illegible] walk to Broadway. 116 E. Second st. J. J. HUMMEL.

TO LET — 5-ROOM MODERN HOUSE, 4 bedrooms, southwest. Call up EXCHANGE 723, either phone.

TO LET—4-ROOM HOUSE AND ONE ACRE of land, $10 per month, water. 'PHONE EAST 2588.

TO LET—5-ROOM MODERN COTTAGE, 417 month, water paid. 541 EAST 8TH ST. Phone South 1[illegible]

TO LET—12 HOUSES, $7 TO $25 MONTHLY. C. M. BUCK, 213 W. 3rd st. Main 25[illegible]

TO LET—AT 1[illegible] S. HOPE, 11-ROOM MODern house and barn. PHONE Pico[illegible]

TO LET—127 E. 25TH, NEW, MODERN, SIX-room house, close to Main.

TO LET—4-ROOM HOUSE, 2[illegible] S. W., CLOSE in car. PHONE WEST 1[illegible]

TO LET—5-ROOM COTTAGE, $17.50, WATER paid. 1253 W. 36TH. West 4543. 25

To LET—
Furnished Houses.

TO LET—5-ROOM COTTAGE, FURNISHED, $10 per month. 1251 Thalia near Central, between Seventh and Eighth. Large yard. Inquire JORDAN, 635 Olive st. *

TO LET—6-ROOM MODERN HOUSE, COMpletely furnished, grand piano, furnace, open grate, etc. 'Phone E[illegible]. Inquire 9[illegible] S. UNION AVE. 25

TO LET—$22.50; 5 BLOCKS S.W. OF CITY center; bird's-eye maple and mission furniture, nice neighborhood. A snap! 2[illegible] W. 7TH. 24

TO LET—6-ROOM FURNISHED HOUSE, $45, at 830 N. Soto st., Boyle Heights. F. M. KOENIGSTEIN, owner. Call after 10:30 a.m. 24

TO LET—5-ROOM COTTAGE, FINE NEIGHborhood, $13.50 water paid. Rear 1253 W. 36TH.

TO LET—FURNISHED, 5-ROOM MODERN cottage with piano, everything first-class, $35. 1[illegible] W. 36TH ST. Phone 713[illegible] 24

TO LET—BEAUTIFUL HOME, CLOSE TO Hotel Hollywood; furnished or unfurnished. Balance phone 2281 HOLLYWOOD.

TO LET—WELL-FURNISHED 5-ROOM COTtage, complete, 120 Ottawa. 'Phone A56[illegible] Key at 116 OTTAWA. 26

TO LET—1[illegible] S. BONNIE BRAE, FURNISHed, sunny, 9-room modern house, piano, large yard, garage, $40. 'PHONE 2[illegible]; or F7[illegible]. 25

TO LET — NICELY FURNISHED 5-ROOM bungalow, with piano, $30; adults only. Call 9 to 4, 4[illegible] W. 36TH ST. 25

TO LET—FURNISHED, 2-STORY, 6-ROOM house, 1[illegible] S. Figueroa, $40; adults only. Inquire OWNER, at 1[illegible]. 25

TO LET—6-ROOM MODERN FURNISHED cottage, located on S. Hope st., a very desirable place. PHONE 2[illegible]. 24

TO LET — $15 MONTHLY, FURNISHED house, 5 rooms, gas, electricity. 631 S. UNION. 24

TO LET—$14 MONTHLY, 3 ROOMS; BATH, gas, electricity. 115 N. CLARENCE. East First car. 25

TO LET—COMPLETELY FURNISHED FIVE-room cottage, $25. 1[illegible] GIRARD. F3[illegible] South 2[illegible]. 25

TO LET—2-ROOM FURNISHED COTTAGE, gas, electricity. 121 E. 25TH. Rent $13. 24

To LET—
Furnished Houses.

TO LET—
FURNISHED AND UNFURNISHED
HOUSES, FLATS, APARTMENTS.
AN EXCLUSIVE LIST OF ATTRACTIVE
NEW AND MODERN PLACES,
ALL SIZES AND DIRECTIONS,
AT VERY REASONABLE RENTALS.
LISTS AND INFORMATION FREE.
WE MAKE HOUSE HUNTING EASIER.
Twenty years renting Los Angeles property.
WRIGHT & CALLENDER COMPANY,
[illegible] SOUTH HILL ST.

TO LET—

On Gramercy, large 10-room house, all new and modern, well furnished, $90 on lease.

HAY & HARDWICK,
Main 6469. 734 Bryson Bldg.

TO LET—LEAVING FOR THE WINTER, will rent until June, residence on Arlington Heights, near 18th; 2-story, 7 rooms, modern in every particular; screened porch, 3 closets, furnace, porch across front, nicely furnished, tableware, china, silver, collection old china, $55 for family of three, $60 if more. W. T. THORNTON. Phone 72070. 24

TO LET—STRICTLY MODERN, WELL-FURnished cottage, 4 rooms and bath, exceptionally neat and clean, lawn, flowers, barn, carriage house and chicken corrals, close in, reasonable rent to right tenants; adults; ½ block from Griffin ave. or Garvanza cars. 421 SOLANO AVE. 'Phones A5[illegible], Broadway 1[illegible]

TO LET—NEWLY FURNISHED 8-ROOM modern residence in best portion of Westlake district. Furnace heat and gas logs; large garage with cement driveway; 5-room cottage on rear of lot, $75 per month. See HAINES W. REED, 603 San Fernando Bldg. F7[illegible], after-noons.

TO LET—FURNISHED BUNGALOW (STORY and half), furnished, piano, machine, silver and linen, situated 2041 Brighton ave., half block off W. Adams. Key at 2[illegible], opposite, or write MRS. BELL CAMPBELL, Imperial, Imperial Co., Cal. 27

TO LET—FURNISHED, MODERN HOUSE of seven rooms, four bedchambers, located in that pretty section surrounding the Lake Cabin; only 100 ft. from W. Adams car. See OWNER on premises, 1714 W. 25th, from 10 to 1.

TO LET—FURNISHED; OWNER LEAVING for the winter; will rent 6-room furnished bungalow on beautiful Harvard Blvd.; all modern conveniences. Call up WEST 1621, or see owner on premises. 2[illegible] HARVARD BLVD. 25

TO LET — FURNISHED, 5 ROOMS, WITH modern conveniences. Adams district, with use of 5-passenger auto; rent $25, first and last month's rent in advance. See parties at NEWS STAND, 8[illegible] S. Grand ave. 25

TO LET—5-ROOM FURNISHED FLAT FOR rent or sale, between Hamburger's new store and postoffice; for rent $25; for sale $125, with rent at $22.50. For full particulars, see NEWS STAND, 8[illegible] S. Grand ave. 25

TO LET—ONE FURNISHED FLAT OF 3 rooms, clothes presses, bath, gas plate; also gas for lighting and heat; healthy location; prices all right; no small children. No. 2[illegible] N. CUMMINGS ST. 25

TO LET—6-ROOM BUNGALOW, BEAUTIfully and completely furnished, piano included, very rustic, nice yard, trees and flowers, rent $45; Grand ave. car line. 3[illegible] S. HOPE. South [illegible]

TO LET—HANDSOMELY FURNISHED SIX-room houses, 4[illegible] W. Adams, also 2[illegible] S. Hope, near Adams; lovely locations. Take Grand ave. cars. Call today. 25

TO LET—LOW TO THE RIGHT PARTIES, the whole or part of an elegantly furnished private residence. Call before 11 a.m., any day. 2[illegible] S. GRAND AVE. *

TO LET—FURNISHED COMPLETE, FOUR-room cottage; everything for housekeeping; gas, electricity; lawn. 32[illegible] HARVARD BLVD. Only $1[illegible]. 'Phone OWNER, West 1750. 25

To LET—
Stores, Offices, Lodging-Houses.

TO LET—HANDSOMELY FITTED OFFICE and exhibit spaces or deskroom, also basement in premises occupied by new branch office of The Times at 331 S. Hill st.; splendid location; suitable for California products display and well adapted for headquarters of excursion, steamship or railroad enterprises, as well as mining exhibits. Established information bureau now conducted in connection. For particulars and rental cost apply on PREMISES, or to MANAGER'S OFFICE, in the Times Bldg.

TO LET—
GOOD LOCATION FOR
Stable, or other business; two blocks from South Hill and Main sts.; 13 ft. from Main st. 1[illegible] ft. deep to 12-ft. alley; two-story building; 6 stalls; will accommodate 18[illegible] horses; also large storage and floor space. Apply to HOWARD D. BILENT & COMPANY, 4[illegible] S. Hill st.

TO LET—THE FINEST RESTAURANT LOCATION IN THE CITY, ON HILL ST. NEAR FOURTH, 24x100. VERY REASONABLE RENT, 4-YEAR LEASE.
MINES & PARISH,
215 H. W. Heilman Bldg. HILL ST.

TO LET—A FEW VERY DESIRABLE OFfices, single or en suite, in modern, fireproof building central location.
C. WESLEY ROBERTS CO., 217 Citizens' National Bank Bldg. Home A4[illegible]; Main 2[illegible]

TO LET—STORE, 20x34, WITH LIVING apartment in rear, in the Louvre Apartment Building, 6[illegible] E. Washington st.; good location for butcher; also store 20x34, with 2 rooms in rear. San Pedro-st. car. 25

FOR SALE OR EXCHANGE, BEAUTIFUL new 7-room house, Angeleno Heights; extra large lot; will take unimproved and some cash; answer quick. Address P, box 89, TIMES OFFICE.

TO LET—2 CONNECTING OFFICES IN THE Los Angeles Trust Bldg., corner of Second and Spring; will let furnished or unfurnished, singly or together. See HOWLAND, 322 L. A. Trust Bldg.

TO LET—WELL-ESTABLISHED PHYSICIAN and dentist, having an extra room, desires to rent to either physician or dentist, with use of reception room and 'phone; rent reasonable. Apply 416 BYRNE BLDG.

TO LET—OFFICE.
Private office and rights to reception room, stenographer, telephone, etc., in H. W. Heilman Bldg. References required. 'PHONE A5[illegible]

TO LET—DESK ROOM IN A FINE OFFICE in Los Angeles Trust Bldg., corner Second and Spring; will be furnished and unfurnished. See HOWLAND, 322 L. A. Trust Bldg.

TO LET—OR SALE—A WELL-EQUIPPED office in fine building; rent cheap enough. Call between 9 and 11 o'clock a.m., STAFFORD, 311 I. W. Heilman Bldg.

TO LET—ONE OR TWO ELEGANT OFFICE rooms, furnished or unfurnished; rent reasonable; first floor on Broadway. 224 S. BROADWAY, room 4.

TO LET—STORE AND LIVING-ROOMS, well located; only $25; also 10-room apartment house; reasonable rent. ROBIN CO., 2[illegible] W. 16th. Broadway 1[illegible]

TO LET — FOR LEASE FOR TERM OF years, furniture for sale, WAYLAND APARTMENTS, 73 rooms, including 24 baths 1[illegible] S. Hope.

TO LET—AT 1[illegible] W. JEFFERSON, STORE with 3 living-rooms; room for food and coal yard. Inquire at 2[illegible] NORMANDIE, or telephone Home 72[illegible]

TO LET—STOREROOM, 37x1[illegible]; NO. 5[illegible] TEMple st., good for store or hall; rent very cheap. Phone A2[illegible]. HUBBELL, 5[illegible] Bullard Blk.

TO LET—OFFICES FURNISHED TO YOUR liking with telephone and stenographer, service if desired. 221 SAN FERNANDO BLDG.

TO LET—GOOD ROOMING-HOUSE, 9 ROOMS, 5[illegible] TEMPLE ST.; rent $75. Phone A2[illegible], HUBBELL, 5[illegible] Bullard Blk.

TO LET—LARGE STOREROOM, SUITABLE for store purposes or light manufacturing. Apply at 7[illegible] S. SAN PEDRO.

TO LET—$75 PER MONTH, STOREROOM, 30'6", corner 25th and Hoover st. SAVAGE, 'Phone 2907[illegible]

TO LET—THIRD FLOOR, 535 S. BROADway. Plenty of fixtures and furniture; reasonable rates. 'PHONE 3[illegible]

TO LET—OFFICE SPACE DIVIDED TO suit tenant, cheap. 215 W. Second st. DILLINGHAM PRINTING CO.

TO LET—STORES. PICO NEAR FLOWER. F2752. MARSHUTZ, 555 S. Broadway. *

To LET—
Farming Lands.

TO LET—25-ACRE IMPROVED RANCH, ARtesian water, 5-room cottage, large barn; can grow anything; $[illegible] cash rent; located on Santa Ana electric line, 15 miles from Los Angeles; 300 yards from Coyote Station. J. R. RICHARDS, 321 Laughlin Bldg., owner. 30

TO LET—40 ACRES FOR BEETS, NEAR new sugar factory; house barn, good water; cash or shares. LEONARD, Box R, Santa Ana. 25

TO LET—I WILL RENT 35 ACRES FOR hay, corner 48th and Western ave

Classified Liners.

FOR SALE—
Hotels and Lodging-houses.

FOR SALE—ROOMING-HOUSE OF 20 rooms and bath; nicely furnished; filled with permanent people; comfortable home; good income; sell all or part of furniture with lease; cash or terms. 922 W. 2d st. ...H st. Home 22071. 25

FOR SALE—
Country Property.

FOR SALE—

5-acre tract near Fullerton. Fine soil. Will raise anything. Price only $750. One-fourth cash.

10 acres near Fullerton. Improved with house, barn, windmill, $1500; $700 cash, balance 1, 2 and 3 years.

15 acres near Fullerton; house, barn, well, windmill; 1 horse, 1 cow, 5 dozen chickens; chicken corrals. $4500. $1000 cash, balance any time, just so interest is kept up.

JACOB STERN,
404 Pacific Electric Bldg. 24

FOR SALE—
ATTEND THE FREE HOMESEEKERS' LECTURES ON BEAUMONT.
The Beaumont Land and Water Company, owner of 6000 acres of fine fruit land, invites tourists and earnest homeseekers to attend its free descriptive lectures in its handsome lecture room at 544 S. Broadway, and learn of the splendid opportunities now awaiting ranchers in the beautiful Beaumont Valley, the land of the big red apple. Lectures are given thrice daily, 10:30 a.m., 2:30 and 8 p.m., by an experienced speaker. Pictures shown. Admission free. See Beaumont first. It leads all the rest.
JOIN OUR EXCURSION TO
BEAUMONT SUNDAY.
BEAUMONT LAND & WATER CO. (Owners.) lecture-room, 544 S. Broadway. 24

FOR SALE—
10 ACRES
OF FINE ORANGE LAND.
WILL DIVIDE IN TWO 5-ACRE PLATS IF DESIRED. ONLY HALF A MILE FROM PROSPECTIVE CITY OF 4000 POPULATION; ONE HOUR'S RIDE FROM LOS ANGELES. TWO RAILROADS, STATIONS, PACKING-HOUSES, SCHOOLS, STORES, ETC. SOIL GOOD FOR EVERYTHING. PLENTY WATER IN BIG PIPES. ONE SHARE OF WATER STOCK WITH EACH ACRE OF LAND. ADJOINING GROVES SELL FROM $250 TO $300 AN ACRE. A SNAP. $250 AN ACRE. THE MOST LIBERAL TERMS.
EMIL FIRTH,
319 W. Fourth st., bet. Broadway and Hill st.
"You're safe at Firth's."
'Phones A8196, Main 2543.

FOR SALE—
A number of choice first mortgage loans in city and suburban property.

I will sell you a good hillside lot in Eagle Rock Valley, with large fruit and shade trees, and build you house, if desired, on very easy terms.

Lots and other property for exchange.
FRANK E. BOOTH,
Sixth and Main.
'Phones P4727, Main 6721. 25

FOR SALE—7 TO 10 ACRES WITH WATER at Monrovia that will grow Burbank's Crimson Winter Rhubarb. Two growers who have bought here have beaten records elsewhere in the State. Each have crops in less than 3 months gone profitably. You can be making $1000 yearly in 5 months more. This land is available for Valencia oranges, alfalfa, etc. JOSEPH R. LOFTUS CO., 128 W. 6th. Main 5518. H. A. Smith, Country Dept. 24

FOR SALE—COUNTRY PROPERTY.
Secure a home in our new settlement, ORANGE ACRES COLONY tract, Tulare Co., miles northeast of Delano; no alkali, sandy loam; an ideal spot for a profitable and beautiful home; we desire to make this the finest spot in the San Joaquin Valley; we want you to help us and we will help you. For price and terms, see
J. T. KIGGENS, Owner,
237 H. W. Hellman Bldg.

FOR SALE—
HOME FOR YOUR WIFE AND BABY.
Independence for life among congenial friends can be had by joining the already established Co-operative Colony in Mendocino county, 135 miles from San Francisco. 400 families wanted at once to operate the industries and care for hundreds of head of live stock of 40 acres. For further information apply at 45 KEARNY ST., Room 306, San Francisco. 24

FOR SALE—
BIG LAND OPENING.
We are placing on the market 4000 acres of sandy loam rich and clear land in Tulare and Kern counties, adjoining the town of Delano; water developed, and is free. We are offering a very attractive proposition until November to those wanting a ranch of 10 acres; very small cash payment, balance 5 years. MORSE DEVELOPMENT CO., 281 S. Spring st., Los Angeles.

FOR SALE—2 TO 5 ACRES WITH WATER one and a half miles from the center of Monrovia. Suitable for berries, vegetables, eucalyptus, chickens, near school, sandy soil, no alkali, some gravel. Excellent transportation Pacific Electric, Santa Fe, Southern Pacific. Fine neighborhood. $300 an acre, one-fourth down, balance to suit. JOSEPH R. LOFTUS CO., 128 W. 6th. Main 5518 or P5518. H. A. SMITH, Country Dept. 24

FOR SALE—10 ACRES ALFALFA LAND with water. Virgin soil, just cleared at Monrovia. Rich silt soil, sub-irrigated; low water rate of any pumping plant in orange district; (about one-third); price $300 an acre. Terms to suit. JOSEPH R. LOFTUS CO., 128 W. 6th. Main 5518 or P5518. H. A. SMITH, Country Dept. 24

FOR SALE—16.17 ACRES, $1000; ON account of sickness I will sacrifice at the above price my land, all level, sandy loam soil, new and rich; no incumbrance and title clear; located 25½ miles northwest of Burbank and about 300 yards from the San Fernando road. Apply owner, GILBERT ROCKWOOD, 514 S. Hope st., Los Angeles. 25

FOR SALE—FINE RANCH.
At Downey, one mile from Whittier car line, 80 acres, beautiful and level, water for irrigating, fine home, barns, wagons, cows and farming implements. Can be had if taken at once for $15,000, ¼ cash.
SMITH & SMITH,
212 O. T. Johnson Bldg. 24

FOR SALE—ONTARIO BEAUTIFUL.
IDEAL
location for the home and profits. Best selection for oranges. Beautiful homes and scenery. 1000 feet sandy loam soil, good water. Call at our offices and see photos and products raised. GARDINER COMPANY, 207 Lissner Bldg. 24

FOR SALE—IF YOU ANT A DESIRABLE PIECE OF AGRICULTURAL AND FRUIT LAND NEAR L. A. AND CLOSE TO R.R. WITH PLENTY OF WATER FOR 80c PER ACRE, SEE US
OSBURN LAND CO.,
405 CHAMBER OF COMMERCE.

FOR SALE—JOIN OUR CLUB ON 12,640 acre in Mexico; home of orange, banana and pineapples. $4.25 per acre. Small cash payment, balance long time. Few acres will make you independent. ALLEN & JONES, 234 Bradbury Bldg., Los Angeles, Cal.

FOR SALE—
45-acre ranch 20 miles east of Riverside, good 7-room house, large barn, large reservoir, 20 acres in 8-year-old oranges, 5 acres in olives, 3 windmills, will exchange for Los Angeles property.
H. BRYSON, owner, Hotel Chickasaw.

FOR SALE — 2000-ACRE STOCK RANCH, only $9 per acre; enough oak wood to pay for land, $10,000 ledge of magnesite on the place; borders on the river; house and barn; water piped; a snap. G. W. YOUNGBLOOD, 404 S. Hill. 24

FOR SALE—BEAUTIFUL SAN GABRIEL Valley, 1 to 5-acre lots, $10 down and $10 per month; free water; 12 miles from city, on electric car line. C. W. PINNEY, room 4, Orpheum Theater Bldg., 227 S. Spring st.

FOR SALE—13c ACRES FINE MOUNTAIN land, $1600; about $400 worth improvements; good water; close to school, 12 miles northwest of Ventura on main road. Owner, JOHN PITTMAN, Carpenteria, Cal.

FOR SALE — AT VERDUGO CANYON, about 12½ acres of land, with water; also about 25 acres, with water, and house; will sell at a bargain. Address M. G. VERDUGO, Glendale, Cal., or Tel. Home Glendale 622. 25

FOR SALE—30 ACRES PERFECT STAND OF alfalfa, one year old, corner lot on Magnolia ave., 5½ miles south of Arlington; an offer of $450 per year rent for the property. D. M. CLARK, Arlington Station, Cal. 25

FOR SALE—200 ACRES ON FERNANDO Road, beyond Burbank; worth $125 per acre. This price is 200 per acre, half cash. Come quick. JOSEPH R. LOFTUS CO., 128 W. 6th. Main 5518 or P5518. 24

FOR SALE—160 ACRES CHOICE LANDS, one mile west of Airdrie, Alta., Canada. Cheap. Cash or will exchange. See MR. READ, 929 Central Bldg.

FOR SALE—OR EXCHANGE; 40 ACRES fine fruit land near Thermal, Cal., also 20 acres flowing wells. See MR. READ, 929 Central Bldg.

FOR SALE — SEND 2c FOR PETALUMA Land Journal "L" to ATKINSON REALTY COMPANY, Petaluma, Sonoma county, Cal., the greatest poultry center in the world.

FOR SALE—A BARGAIN; 10-ACRE ORANGE grove, 7-room house, barn, chicken house; 2 horses and tools. Address D. E. GOODWIN, Del Rosa, Cal. 27

FOR SALE—LIST YOUR LAND FOR SALE with
DAVID BARRY & CO.,
211 to 216 Union Trust Bldg.

SANTA CRUZ, CAL.

FOR SALE—WRITE AT ONCE FOR FREE copy of SANTA CRUZ TIMES, list of real estate maps.

FOR SALE—
Country Property.

FOR SALE—
PALO VERDE.
FOR SALE
BLYTHE RANCH LANDS
$25.00 AND UP WITH FREE WATER.
Blythe Ranch soil equals in productive power the best of Imperial Valley. In addition the metropolis of the Palo Verde Valley.
Excursions Monday and Friday.
INTERSTATE LAND CO.,
421 South Broadway, Los Angeles, Cal.
Home P1805. Main 3020.
Blenkiron Bros. Louis Evans. 31

FOR SALE—
PALO VERDE VALLEY.
THE NEW LAND OF GREAT OPPORTUNITY.
I have an assignment of 160 acres desert entry that I can sell very cheap. If you want a snap, let me hear from you. Water will be ditched to land inside of four months. Address W. box 1, TIMES OFFICE. 31

IMPERIAL VALLEY—
IMPERIAL.

FOR SALE—IMPERIAL LANDS. 6 YEARS' actual residence and constantly in the real estate business gives us a thorough knowledge of the valley and we can guarantee all deals we make. Send for maps and other information. STANLEY-DE-BLOIS COMPANY, Brawley, Cal.

COACHELLA VALLEY—
(North Imperial.)

FOR SALE—IF IT'S EARLY CROPS AND easy money and lots of it you are looking for, you want a little farm in the beautiful Coachella Valley; 40 acres will produce more than 160 back East and with a fourth the labor. Flowing wells and plenty of wood on land; buy now and get ready for the fall crops. Call or write for booklet and map. THERMAL REALTY CO., Thermal, Cal. Riverside county. Los Angeles office 205-211 Pay Bldg.

FOR SALE—
Poultry Ranches.

FOR SALE—AND TO LET—
A well-equipped 2½-acre poultry ranch in Hollywood; one block from car line; five-room modern cottage, partly furnished; good barn, incubator-house, 800 capacity; $60 per month; long lease if desired; tenant to buy 200 choice yearling hens, nine varieties, about 50 broilers, few turkeys and ducks, 14 poultry houses, about 2000 ft. wire corrals, garden tools, etc.; one good 6-year-old driving mare, buggy and harness; this is a paying proposition; private customers at fancy prices. Take Hollywood car to Francis ave., go one block south. The Modern Poultry Ranch, 934 W. SUNSET BLVD. Sunset Phone 2033. 25

FOR SALE—
POULTRY RANCHES, $250 TO $425, EASY TERMS.
Poultry raising in the Inglewood colony is a decided success, with high elevation and ideal location. We pay highest prices for your poultry and eggs at your door; this means you are assured a steady income; main electric car, schools, grocery and churches.
INGLEWOOD RANCHO.
A2218. 329 S. Hill st. Main 6278.

FOR SALE—POULTRY FARMS IN THE Inglewood Colony, where you can make a profit. You can raise chickens and eggs almost anywhere, but in this colony you can SELL them for cash at top prices. This is your chance to get into the poultry business on a practical basis. Don't miss it. The terms are easy and conditions most favorable. Call on INGLEWOOD WATER COMPANY, 349 Wilcox Bldg.

FOR SALE—2 OR 5 ACRES WITH WATER for chickens, adjoining Walnut Grove poultry ranch. Ideal, sandy soil, no alkali, some gravel. Handy to schools, churches, business; ¼ mile from city limits of Monrovia, 15 minutes from Los Angeles on Pacific Electric, 12½c fare. Fine neighborhood. JOSEPH R. LOFTUS CO., 128 W. 6th. Main 5518; or P5518. H. A. Smith, Country Dept. 24

FOR SALE—AT A VERY LOW FIGURE, 4-room house, barn, horse, chickens, chicken-houses, 16 minutes from Sixth and Main. Price $1000. Inquire 313 CITIZENS' NATIONAL BANK BLDG. A6371. 24

FOR SALE—
Suburban Property.

FOR SALE—
PINE SUBURBAN PROPERTY, CLOSE TO CITY. A MONEY-MAKER FOR THE MAN WHO WILL BUY NOW. ONE FULL ACRE ON ELECTRIC LINE, WITH WATER FREE. ONLY 25 MINUTES FROM BROADWAY. IMPROVED STREETS, WITH COMPLETE WATER PIPE SYSTEM. ELEVATION HIGH AND SITUATION EXTREMELY DESIRABLE FOR HOME OR SMALL RANCH. SOIL VERY PRODUCTIVE. MARKET CAR REACHES CITY MARKETS IN 30 MINUTES. EASIEST KIND OF TERMS.
EMIL FIRTH,
319 W. Fourth st., bet. Broadway and Hill st.
"You're safe at Firth's."
'Phones A8196, Main 2543.

FOR SALE—
NICE 5-ACRE TRACT,
CLOSE TO CITY, ON TWO RAILWAYS, WITH ELECTRIC LINE. BEST OF SOIL. PLENTY WATER PIPED. FIVE SHARES OF WATER STOCK GOES WITH THE LAND. $1250 FOR THE ENTIRE 5 ACRES, $50 CASH, BALANCE DOWN AND VERY EASY TERMS ON BALANCE.
EMIL FIRTH,
319 W. Fourth st., bet. Broadway and Hill st.
"You're safe at Firth's."
'Phones A8196, Main 2543.

FOR SALE—OBLIGED TO SELL ON ACcount of leaving city, $1600; $450 down, balance $15 month; 4-room cottage, bath, toilet, fine barn; everything modern; lot 50x150; just front; at Huntington Park; 5c car fare. See me at once; this is a snap; I will rent for $15 month.
W. H. CLARKE,
25 823 Merchants' Trust Bldg.

FOR SALE—ON TERMS, AN 8-ROOM plastered cottage and four large lots, corner on a prominent boulevard, a little outside of the city limits, large chicken-house, 200 hens complete with brooders and chicken conveniences. A snap. HARBERT & BUTTERWORTH, 111 S. Broadway.

FOR SALE—$700 PER ACRE, 15 ACRES, ALL in apples, near Downey; plenty of water; last year's crop sold for $3000; also 25 acres, well improved, at $400 per acre; fine pumping plant; house and barn; would consider clear vacant lot or good business and some cash. SAVAGE, 2026 Trinity st. 'Phone 29079. 25

FOR SALE — RICO ACRES, 15 MINUTES from Sixth and Main sts., on the Long Beach car line. $750 and up. This is cheaper than any acreage in this locality. Free water piped to every acre. For further particulars see GOLDEN STATE REALTY CO., 608 S. Spring st.

FOR SALE—ONE OR MORE ACRES, $5 down, $10 month. Price $450 up; discount for cash. Ten miles out. On electric. Snap. 20 families just starting. Raise vegetables, chickens, work in city. 411 S. MAIN, room 230. Beautiful; look ahead into the future.

FOR SALE — MONROVIA LOT, 50x180 TO alley, on car line, close in; cheap for cash; new, modern, cement block house, corner, 200 x200, one block south of Country Club. J. L. STAFFORD, San Gabriel.

FOR SALE—200 ACRES ON FERNANDO Road, beyond Burbank; worth $125 per acre; the price is $80 per acre. Half cash. Come quick. JOSEPH R. LOFTUS CO., 128 W. 6th st. Main 5518 or P5518. 24

FOR SALE—¼ INTEREST IN 10 ACRES near Monetta; 4-room house and barn, plenty of water; good party to take charge of same and put in walnuts and alfalfa. SAVAGE, 2026 Trinity st. 'Phone 29079. 25

FOR SALE—CHEAP, HOUSE AND LOT IN Sherman; also half lot in section 12, Hollywood Cemetery. L. YATES, Sherman. 24

FOR SALE—RANCH AND ORCHARD, near Hollywood; no agents. E. STETSON (owner,) Lankershim. 24

HOLLYWOOD—
For Sale, Exchange or Rent.

HOLLYWOOD, THE IDEAL SUBURB, situated along the foothills, between the city and the sea, 25 minutes from Los Angeles, 2 5-3c fare, 5-minute car service; elevation 450 ft.; population over 4000; excellent schools, Carnegie Library, churches and clubs, no saloons, city mail delivery; home of world's greatest flower painter, Paul de Longpre; tourists should be sure to see Hollywood.
C. H. LIPPINCOTT & CO. have on exhibition a large panoramic view of Hollywood, also hundreds of others views of Hollywood homes and public buildings. You are invited to call for free maps and literature of special interest to visitors; first floor, Times Branch Office Bldg., 437 S. Spring st.

SOUTH PASADENA

FOR SALE—EQUITY OF $1250 IN MODERN 5-room bungalow in South Pasadena; close to both lines of cars; bath, large closets, mantle, china closet, screen porch, hardwood floors, stationary tub, shed, fence, lawn, etc.; if taken at once, it is yours for $1000, as owner is leaving city next week, and this offer will not be made again; balance payable in easy monthly payments, or cash; come and investigate; figures will show there is no fraud in this. 1511 HOPE ST.

PASADENA.

FOR SALE—NEW ARROYO VIEW BUNGAlow, commanding one of the most magnificent views of the Arroyo Seco obtainable; has 7 large rooms, sunroom, large porches, hardwood floors, furnace, fireplace, etc.; large lot; beautifully laid out; price $10,000. GRABLE & AUSTIN, 37 S. Raymond ave., Pasadena, Cal.

FOR SALE—CHOICE PROPERTY FOR rent, sale or exchange. Write FRANK L. FRARY, Stanton Bldg., Pasadena. 24

FOR SALE—
Suburban Property.

FOR SALE—HAVE YOU SEEN THOSE ELegant lots in BOWER & NORMAN'S GLENDALE TRACT, COR. 21ST STREET AND CENTRAL AVE.? Only 2 short blocks from car line; lots 50x157½; $285 and up; $50 down, $10 per month. See owners.
L. L. BOWER, W. C. NORMAN.
519 Pay Bldg. 324 Pac. Elec. Bldg.,
A4222. Main and Ex. 349.

FOR SALE—ARTISTIC COTTAGE. FIVE rooms, hall, bath, large front porch, east front, terraced lawn, trees, flowers. Sell at bargain. Get car at first street east one block to Mary, first house north. OWNER. Phone Glendale Sunset 805. 25

FOR SALE—WHEN LOOKING FOR GLENdale property, before buying call at our office on Fourth st., near P. E. station. CHANDLER & LAWSON, real estate agents, Glendale. Phone Home 761, S.S. 1621.

COVINA.

FOR SALE—10 ACRES, ½ VALENCIAS, ½ navels, fine crop on trees, 7-room house, good outbuildings, abundance of cheap water; close in, beautiful surroundings and home. Price $14,000; ½ cash. COVINA REALTY CO.

FOR SALE—THE BEST ORANGE SECTION in Southern California. Orange groves a specialty.
POLLARD & HUTCHINSON,
Home Phone 292. Covina, Cal.

GLENDORA.

FOR SALE—$1000 EQUITY IN 5-ROOM COTtage, near Salt Lake station; balance, $1150, payable $15 month. Property rented at $11. Address BOX 60, Glendora, Cal.

FOR SALE—
Lemon and Orange Groves.

FOR SALE—
LOOK! ONLY $50,000, $50,000.
We have a 40-acre citrus grove within 20 miles of this city, that we are offering for a quick sale at $50,000 cash. Now read carefully, and see if it is worth it. The trees are all 15 years old, and in the best of condition; lemons, 17 acres; navels, 22 acres; Valencias, 11 acres. The soil is a decomposed granite, the kind that makes citrus groves pay well; property has 2 wells, 1 9-inch; 1 12-inch, pumping 250 inches daily; any bank or appraiser will put a price of $125,000 on this property; have several in writing at that figure now; crop now on trees is estimated at $20,000, by the C. C. A. You can have this model ranch for $50,000, providing you will give us a contract to sell back on or before Jan. 1, 1910, for $60,000 cash. Figure out what you will earn in one year; more than 25 per cent.
A. E. WARMINGTON,
26 510 Columbia Trust Bldg., 312 W. 3rd.

FOR SALE—
ORANGE LAND,
10 ACRES OF NICE LEVEL LAND WITH WATER PIPED. BEST PART OF THE RICHEST DISTRICT IN SOUTHERN CALIFORNIA. SURROUNDING GROVES WORTH $1200 TO $2000 PER ACRE. A GREAT BARGAIN IF TAKEN SOON. $250 PER ACRE. WILL MAKE VERY EASY TERMS.
EMIL FIRTH,
319 W. 4th st., bet. Broadway and Hill st.
"You're safe at Firth's."
Phones A8196. Main 2543.

FOR SALE—
A LINDSAY BARGAIN.
42 acres choice young land, 2 miles from station, 11 acres planted 2-year-old navel trees, balance graded ready to plant; abundance of water; owner needs cash, will sell for $10,000, part cash, balance terms. Address W. B. KIGGENS, Lindsay, Cal.

FOR SALE—10-ACRE, 12-YEAR-OLD NAVEL orange grove, that has never been neglected, and that has always paid a big interest on its investment; in the celebrated Highland district; owner will sacrifice for $14,000 if taken at once, as larger interests requires all his time up North. and G. ALLEN at once, 28 Zephyr ave., Venice. 25

FOR SALE—
LINDSAY VALENCIA ORANGE ORCHARD.
10 acres fine soil, with water, planted spring 1908 to Valencia oranges. Well located, close to old orchards, $400 acre. W. B. KIGGENS, Lindsay, Cal. 25

FOR SALE—
LINDSAY ORANGE LAND.
20 and 40-acre tracts; choicest orange land in best part of Lindsay district, $90 per acre, on terms. Will not exchange. W. B. KIGGENS, Lindsay, Cal. 25

FOR SALE—30-ACRE ORANGE GROVE, high up, excellent location and water right; free from frost and winds. OWNER, 2327 Council st. Home phone 52264.

FOR SALE—VALENCIA ORANGE GROVE, 15 acres, on the Monrovia line, 20 per cent. net returns guaranteed this year. A. L. HURST, First International Bank Bldg. 24

FOR SALE—CHOICE COVINA GROVES. Located near the electric line. JEROME REYNOLDS, Covina. 26

FOR SALE—ORANGE LAND AND GROVES. Call for our orange booklet. GARDINER COMPANY, 207 Lissner Bldg. 24

FOR SALE—CHOICE INCOME OR groves in all good sections. Write FRANK L. FRARY, Stanton Bldg., Pasadena. 24

FOR SALE—A FIVE, POMONA, FOR orange groves. Big exclusive list

FOR EXCHANGE—
Real Estate.

FOR EXCHANGE—CLEAR RESIDENCE LOTS IN GLENDALE, OR, VALUED AT $3000. FOR HOUSE AND LOT IN THE SOUTHWEST PART OF THE CITY; WILL ASSUME. SEE R. R. ERWIN, 804 WRIGHT & CALLENDER BLDG. PHONE F4531, BROADWAY 1695.

FOR EXCHANGE—WANT FACTORY SITE, about 50 feet front; not too far from freight depots; prefer site having some kind of building; will exchange clear 40-acre improved ranch; also other town income property in San Joaquin Valley. Address M, box 350, TIMES BRANCH OFFICE.

FOR EXCHANGE—WILL BUY PROPERTY all over on which I can make your payments; also buy and exchange mortgages anywhere and everywhere. We have plenty of money on hand and make quick deals. GOODELL-DUNN & CO., 715-16 Bradbury.

FOR EXCHANGE—ORANGE AND LEMON grove, 7½ acres, Ontario; magnificently improved; value $10,000; want modern cottage, Los Angeles, some cash, balance first mortgage. BRADWAY REALTY CO., 215 O. T. Johnson Bldg. Phones Main 1260, A6360.

FOR EXCHANGE—GOOD FARMING LANDS for city or will rent for wheat; new houses and lots, $200 down, $20 and $25 a month; lots well located, at your own price, if you are reasonable. A. L. AUSTIN, 212 S. Broadway. Phone A8197.

FOR EXCHANGE — FULL-BEARING ORange grove, $20,000, for stock general merchandise; also equity $1500 in 20 acres good land, barn, and plenty water; near Ontario; for cottage; will assume. J. G. FITZGERALD, 420 Security Bldg.

FOR EXCHANGE—WEST ADAMS SECTION, 7-room modern 8-room residence; lot 50x150 feet; price $6500; mortgage $2500; want lots or acreage for equity; submit offers.
Phones—A7923. ROBERT F. JONES,
M. 32. 612 Pay Bldg. 26

FOR EXCHANGE — 15 ACRES VALENCIAS and Navels, full bearing; big crop; modern house; team, wagon and tools; price $14,000; mortgage $5000; want Los Angeles residence to $6000, balance cash and terms. JEROME REYNOLDS, Covina.

FOR EXCHANGE—
I make a specialty of exchanging real estate particularly California for eastern.
Lumber L. A. C. W. CONWAY,
Realty Board. 904-5 Bradbury Bldg.

FOR EXCHANGE—FINE STOCK OF GENeral merchandise; good trade; for lots or lands; improved or unimproved; what you have? Price $30,000, clear. See MARSH, 111 S. Broadway. Main 2863, A5389.

FOR EXCHANGE—6-ROOM HOUSE AT Azusa, 10 acres at Corona and 10 acres at Santa Paula; value $6500, and all clear, or would trade part and assume. R. D. LIST, 1021 Central Bldg. F1888.

FOR EXCHANGE—20 ACRES, HOUSE, 2 barns; 5 acres alfalfa; fruit, gum grove; price $6000; want city residence.
B. O. GARDNER,
F5614. 424 S. Hill.
Broadway 7470.

FOR EXCHANGE—I AM A LADY, CAN'T farm, have a fine 7-acre place. You have a house and lot, lets swap, $2000. Will pay difference. Address F, box 180, TIMES OFFICE.

FOR EXCHANGE — 92 FT. ON CLOSE-IN Central ave. property, unimproved; value $3500; want acreage or clear property. Apply W. D. GREENOUGH, 316 E. Fifth.

FOR EXCHANGE—6-ROOM BUNGALOW; large lot, lawn, flowers; equity $1600, for clear lot. R. D. LIST, 1021 Central Bldg. F1888.

FOR EXCHANGE—80 ACRES PROVEN ORange land, half mile railroad, clear for residence in Los Angeles. BOX 225, Glendale, Cal.

FOR EXCHANGE—SIX-ROOM MODERN, new bungalow, southwest, for lot first payment. Address F, box 125, TIMES OFFICE.

FOR EXCHANGE—BEN WHITE WILL EXchange your property, 304 ERYSON BLDG., Second and Spring. Member L. A. R. B.

FOR EXCHANGE—LEARY & SON WILL exchange your property; large list both city and country. 314-315 Severance Bldg.

FOR EXCHANGE—10-ACRE RANCH, JUST outside city limits, for house or building lot. L. B. FRENCH, 204 Union Trust Bldg.

FOR EXCHANGE—20 ACRES IRRIGATED land, Tulare; clear, for Los Angeles lot. JOHN W. THOMPSON, 522 S. Main st.

FOR EXCHANGE—OR TO SELL, TRY REALTY EXCHANGE CO., 500½ S. Broadway.

FOR EXCHANGE—CITY OR COUNTRY, A. J. PHELPS, 225 H. W. Hellman Bldg.

FOR EXCHANGE—CAN MATCH ANYTHING C. M. BUCK, 512 W. 3rd. Main 265, A2296.

FOR EXCHANGE—
Real Estate.

FOR EXCHANGE—MORTGAGE ON 20 acres with 10 buildings, Rhinebeck, N. Y.; $2500.
2 lots clear, Ave. 60, $800.
1 little triangle, Angeleno Heights, clear, $600.
1 corner lot, Santa Monica, clear, $1200.
1 lot, Riverside, clear, $250.
4-room house and 5 lots, Hermosa Beach, $1500.
9 lots and adjoining 2 acres, near Covina, Baldwin's townsite, $2200.
Equity on 2 lots, including corner, Long Beach, $1250.
Equity on 4-room bungalow, $1000.
Equity on low Baird's Park, $400.
Wanted—Houses, lots or mortgages in West Side; will assume or pay difference. Property in or near New York considered. What's offered? Will make you a quick deal. See OWNER, 254 S. Broadway, Rooms 1-2.

FOR EXCHANGE—
Modern 7-room house, ¾ acre ground; fine location; 1 mile from City Hall at San Jose, Cal.; price $6000; will rent for $35 per month; want small ranch or income in Los Angeles. We have a small rooming-house to exchange for a larger house; will assume some.
Two good apartment houses for exchange, want cottage.
J. A. MALONE, Exchange Department, for KROESEN BROS., Los Angeles, Cal. Phone Main 5446, F1432. 24

FOR EXCHANGE—20 ACRES, FINE ORange land, 40 shares Azusa water stock; fine fruit, shade, 8-room house, barn, etc. Close to school, packing-house and electric line. Will exchange for city income property. Price $11,000; mortgage $2000, long time.
GEORGE COVERT, Covina, Cal. 24

FOR EXCHANGE—WISHING TO RETIRE to private life will exchange my $2500 equity in high grade apartment house in first-class residence district for high grade residence property. Good lease, low rent, private bathe, sure income of $2500; would assume. Address P. box 177, TIMES OFFICE. 24

FOR SALE—
Miscellaneous.

FOR SALE — TIMES COOK BOOK NO. 2 ready today, and until the edition is exhausted, is placed on sale the largest, most elaborate and comprehensive cook book of the series issued by The Times.
The 215 recipes for both Spanish and Mexican dishes and the hygienic department are big features of the publication. The recipes, brought out by The Times Prize Cooking Contest, are generally from Southern California housewives and noted chefs. Price 25c; by mail 5c additional. Address THE TIMES, Los Angeles.

FOR SALE—
DESKS FOR LESS.
DESKS FOR LESS.
Office furniture is our specialty. Don't buy before seeing our stock. L. A. DESK EXCHANGE, 108 N. Bdwy., opposite The Times.

FOR SALE — NEW AND SECOND-HAND showcases. We are the largest manufacturers of showcases and store fixtures on the Coast. Prices on application. SOUTHERN CALIFORNIA HARDWOOD AND MANUFACTURING CO., general office and display rooms, 1200 E. Eighth st.

FOR SALE—NOW IT HAS RAINED, FIX that roof. Our Adamant Roofing is what you need. Each roll lays a square complete. All you need is a hammer to apply it. Sold only by BUILDERS' SUPPLY CO., 729 San Fernando St. 2842 Andrew st.

FOR SALE—SQUARE PIANOS.
Why rent a piano when you can buy an elegant square for $5 down and payments of $3 each for a few months? We have real bargains in square pianos. See them.
GEO. J. BIRKEL CO., 346-347 S. Spring st.

FOR SALE—TIMES BRANCH OFFICE, 531-533 S. Spring st. Advertisements and subscriptions left at the new Spring st. office of The Times will receive careful attention, same as at the main office. Competent clerks in attendance.

FOR SALE—2 GASOLINE LAUNCHES; ONE 24-foot launch, 6-foot beam, 4-cycle engine; 1 1-16-foot launch, 2-cycle engine; both for cash. Further particulars address H. E. N., Catalina.

FOR SALE — NEW AND SECOND-HAND billiard and pool tables, bar fixtures of all kinds; easy payments. Send for catalogue. THE BRUNSWICK-BALKE-COLLANDER CO., 721 E. Third st.

FOR SALE—PIANO.
Large cabinet grand piano. No reasonable offer refused, chickering. Cannot describe piano; almost new. 1323A W. 12TH ST.

FOR SALE—DOCTORS, NOTICE. NEARLY new improved static machine, operating chair and office equipments. Call or address 301 W. WASHINGTON.

FOR SALE — CHEAP FUEL. GOOD AS wood, apricot pit shells, burns clean and free from soot, $4 ton, delivered. 'PHONE SOUTH 1706.

FOR SALE—BULB RANCH, GOOD EASTern trade; bulbs now growing; includes horse, spring wagon, tools, etc. Address K, box 269, TIMES BRANCH OFFICE.

FOR SALE—PHYSICIAN'S OUTFIT AND office furniture complete; cheap to 1st; rent including both phones, $24 per month. 423 MASON BLDG.

FOR SALE—FINE LOT OF OLD PORCElain, silver, lace and collection of coins and medals. 640 W. WASHINGTON ST., Bdwy. Figueroa.

FOR SALE—WILL PAY CASH AND INdustrial stock for first-class 1½-carat diamond; will take pawn ticket. Address M, box 298, TIMES BRANCH OFFICE.

FOR SALE—CHEAP; FIRST-CLASS TICKET to Kansas City for lady; I wish to return over other route and later. Address 512 GRAND VIEW ST., city.

FOR SALE—BARGAINS IN SAFES AND vault doors. THE CHENEY-WEST COMPANY, 316-18 S. Los Angeles st. A6361, Main 3052.

FOR SALE—GAS RANGE, $7, COST $25. Iron bed, mattress, springs, unused, $14. Washstand and chamber set, $24 W. PICO ST.

FOR SALE—GENTLEMEN'S FIRST CLASS ticket to Denver. Address BOX 47, R. F. D. NO. 2, Ontario, Cal.

FOR SALE—PONY PREMO CAMERA, COST $60; only used few times; will take $25. 404 S. MAIN ST.

FOR SALE—OR RENT, NEW INVALID wheel chairs, batteries, vibrators, etc. PROFESSIONAL SUPPLY, 415 West Fifth.

FOR SALE—COVERED, LIGHT SPRING wagons, good for milk or peddlers work. Bargain, 249 WINSTON ST.

FOR SALE—2 LADIES' TICKETS TO CHIcago over S. P. and U. P. Address K, box 254, TIMES BRANCH OFFICE.

FOR SALE—MILK ROUTE, ONE AND TWO horse covered wagons. Bargain. Horse and harness, 249 WINSTON ST.

FOR SALE—GROOVE PARTITION LUMBER and 12-inch boards for shelves. Make offer 244 S. OLIVE.

FOR SALE—PIANO, MY $500 KURTZMANN piano, will be sold at a snap. Call and see it. 1020 ORANGE ST.

FOR SALE—PIANO, FINE FRENCH WALnut-mahogany piano at a sacrifice price, 522½ S. BROADWAY.

FOR SALE—SEWING MACHINE, DROPhead, in first-class condition, $10. 902 S. HOPE.

FOR SALE—ELECTRIC COFFEE MILL AND platform scale. ANDERSON, 212 N. Main.

FOR SALE—TICKET TO NEW MEXICO; NO description; very cheap. PHONE A2371.

FOR SALE—FIRST-CLASS TICKET TO CHIcago, middle-aged man. 'PHONE F2393.

FOR SALE—MALE TICKET EAST, AD-dress 942 POTTER PARK AVE., room 90.

FOR SALE—FIREPROOF SAFE, CHEAP. ANDERSON, 212 N. Main st.

FOR SALE—
Furniture.

FOR SALE—PRIVATE SALE; HIGH-CLASS and other complete furnishings of Dr. D. W. Stewart's home at 1423 ARAPAHOE ST. Hours 10 to 12, 2 to 4, every day this week. 'Phone Home 54102. No dealers.

FOR SALE — WE RENT OFFICE DESKS and chairs, etc., and give option to apply rent or purchase at lowest prices. L. A. DESK EXCHANGE, 108 N. Broadway. Tel. A3363, Main 2766.

FOR SALE—FURNITURE OF NINE-ROOM house; porcelain bath; east front; 4 blocks from Broadway, near First. Phone Main 5300, 106 S. BUNKER HILL.

FOR SALE—WE ARE CLOSING OUT THE largest stock of new and second-hand furniture in the city at lower prices. COLMAN'S, 216-218 S. Main.

FOR SALE — FURNITURE FIVE-ROOM bungalow, new and modern, leaving town; bargain. Tel. South 1707. 530 W. 42D PLACE.

FOR SALE—MATTRESSES AND COUCHES, our own make; bargains in wardrobe couches; also iron beds. 203 W. SEVENTH.

FOR SALE — LARGE ASSORTMENT OF new and second-hand goods; lowest prices. JAMES COLGAN & CO., 713-15 S. Spring st.

FOR SALE—ELEGANT UNIQUE FURNIture, bric-a-brac; old oil paintings. 642 W. PROSPECT AVE., Hollywood.

FOR SALE—FURNITURE OF SEVEN-ROOM modern house, close in, suitable for renting rooms. 'PHONE F1465.

FOR SALE—A FINE 4-BURNER GAS range, cheap, nearly new. Call 1917 E. 23RD ST., after 2 p. m.

FOR SALE—$40; FURNITURE OF 4-ROOM cottage; pretty front yard; rent $11. "Hurry." 428 SAN JULIAN.

FOR SALE—NEW FURNITURE OF 5-ROOM cottage; cottage for rent. 725 SAN JULIAN ST.

FOR SALE — FURNITURE FOUR ROOMS, cheap. Call before 9 or after 5, 1439 DEWEY. F7447.

FOR SALE—GIVEN AWAY FOR $25, FURniture of 4-room cottage. 828 SAN JULIAN.

FOR SALE—CHEAP, THE FURNITURE OF a five-room flat. 507 S. GRAND AVE.

FOR SALE—FURNITURE OF 4-ROOM FLAT. Bargain. ENGASSER, 744 Wall st.

FOR SALE—
Furniture.

FOR SALE — GENUINE SECOND-HAND BARGAINS.
SKEELS BROS., 911 S. MAIN.
Cook stoves, $4; air-tight heaters, $1; gas ranges

MONEY TO LOAN.

In Sums to Suit.

TO LOAN—$1000, $1500, $2000, $2500, $3000, $4000, $5000.
FIVE $5000 AMOUNTS.
FIVE $10,000 AMOUNTS.
$15,000—$20,000.
AT LOWEST RATES
ON CITY PROPERTY.
MAKE APPLICATION AT ONCE.
THE ABOVE AMOUNTS ARE READY TO BE PLACED AT A MOMENT'S NOTICE ON GOOD SECURITY.
ONLY ONE PER CENT—PAYABLE MONTHLY.
SECURE THE SERVICES OF A LONG ESTABLISHED AND LOCAL OFFICE IN THE TRANSACTION OF YOUR BUSINESS.

WRIGHT & CALLENDER CO.,
453 S. Hill st.
Wright & Callender Building.

MONEY TO LOAN—IF YOU WANT

SIX PER CENT MONEY,

in amounts of
—$200,000.00—
or less to suit,

FOR 3 OR 5 YEARS.

PREPAYMENT PRIVILEGE OF ANY INTEREST DATE WITHOUT

FRED C. NELLES,
Grosse Bldg. Sixth and

THE KEY TO SUCCESS IS READY

We have it, and will loan it to reasonable rate quickly, and without on your FURNITURE, PIANO, WAGONS or other personal property removing them from your possession.

Time as long as needed, with flexible paying before due and stopping interest. Amounts from $50 upward.

Business-like treatments, and terms assured to all.

See us if you need any money, or convince you that our methods are O. K. 9 a.m. to 4 p.m.

FIDELITY LOAN CO.,
324 MASON BLDG.,
S.E. corner Fourth and Hill.
'Phones—F7421, Broadway 4th.

TO LOAN—MONEY—OUR RATES

For loans on furniture, pianos, horses, carriages, warehouse receipts, salaries, diamonds, etc. Lowest rates ever offered. The following are both interest and principal—

On $25 we charge $1.50.
On $50 pay us $2.50.
On $100 pay us $3.50.
Other amounts in proportion.
No other charges. Nothing deducted from the loan. Special rebates for prepayments. Suburban loans made. Call for information cheerfully given, strictly confidential. Private interviews.

GERMAN-AMERICAN LOAN CO.,
201-202 Dahlia Bldg., 3rd floor.
Open 8 a.m. to 4 p.m., Monday and Saturday 8 p.m.

$1,000,000 TO LOAN ON REAL

6 to 7 per cent, per annum.
No delays. Private parties. Any amount.
Large and small city loans a specialty.
Ranch loans solicited.
We make straight loans.
Cash loans made to complete purchase.
Cash for mortgages and deeds of trust.
$100,000 to invest in lots in Municipal and street bonds.
MATTHEWS & MATTHEWS,
The Leading Mortgage Loan Office.
608 Douglas Bldg., corner 3d and

TO LOAN—$10,000 ON CHOICE RANCH PROPERTY

AT EIGHT PER CENT.
WRIGHT & CALLENDER CO.,
453 S. Hill st.
Wright & Callender Building.

MONEY TO LOAN—

CHEAP MONEY FOR EVERYBODY.
We still have a large sum of money which the courts authorize us to loan in amounts from $100 to $100,000, on city property at low rates; no commission charged; prompt action. Apply to trustee.
C. F. W. PALMER,
Home 'Phone A3827. Cor. 3rd and Main 5474.

MONEY TO LOAN—IF YOU WANT

OR BORROW MONEY AT

RATES, SEE LOAN DEPARTMENT OF

MINER & PARISH, 323 S.

QUICK LOANS ON FURNITURE

equities, property contracts, etc.; loans on REAL ESTATE without publicity; money ready; easy terms and all business strictly confidential. CHARLES CLARK & CO., 201 Security Bldg. Phone 5781. Main 8268.

TO LOAN—LOANS MADE QUICK

IN ANY AMOUNT, AT LOWEST RATES, on high-class improved property in best corner in Los Angeles; money in bank to loan; we have $50,000 to loan on improved property in sums of $15,000; will make immediate examination of title; loans closed today and give immediate answer to applications solicited.
THOS. C. BUNDY & CO.,
F1695, Main 4202.

TO LOAN—7-PER-CENT MONEY

cent. money; $5,000 to loan on real estate in sums to suit; prompt attention; lowest rates; trust deeds and bonds for sale; security loans solicited. DOLPH BARTLETT, 430 CITIZENS' NATIONAL BANK BLDG.

WE HAVE PLENTY OF MONEY

CITY REAL ESTATE LOANS.
GIVE YOU PROMPT SERVICE.
ALL PAPERS AND ABSTRACTS OF CLIENTS WHO DEPEND ON GOOD LOAN INVESTMENTS.
EDWARD D. SILENT & CO.,
406-7 SOUTH HILL ST.
ESTABLISHED 23 YEARS.

WE BUY NOTES, MORTGAGES,

deeds, contracts issued for the sale of real estate, leases, etc. Money to loan on real estate. We have plenty of money and can furnish money at lowest rates and on favorable terms. NOURSE & COMPANY, 305-306 L. A. Trust Bldg., cor. 3d and Spring sts.

MONEY LOANED

without security; just your word; time and money by getting me; if you want money you come to me; we will lend it; no matter how much longer in which to pay back; your business strictly confidential; your friends need never know.
R. K. JOHNSON,
412 Grosse Bldg.

MONEY LOANED—FURNITURE,

LIVE STOCK, ETC., SECOND mortgages, etc., loans on real estate, long or short time; money same day; low rates. No commission. Confidential. Call or write.
ROSS & CO., 308 Douglas Bldg.

MONEY LOANED ON REAL ESTATE

and first mortgages; no delays; lowest rates; private; confidential. Apply to owner, A. BOEKER, 216 Douglas Bldg. Phone A3507; Main 5.

MONEY LOANED ON DIAMONDS,

watches, jewelry, pianos, horses, wagons, sealskins, furniture, warehouse receipts, etc.; lowest rates in city; business strictly confidential. LOS ANGELES LOAN OFFICE, 344 S. Spring. Phone A3252, Main 3252.

MONEY TO LOAN

ON DIAMONDS, WATCHES, JEWELRY, pianos, horses, wagons, sealskins, furniture, warehouse receipts, etc.; lowest rates in city; business strictly confidential. LOS ANGELES LOAN OFFICE, 344 S. Spring. Phone A3252, Main 3252.

MONEY TO LOAN—$250 TO $250,000

MOYER & DILLON,
412 FROST BLDG.
PROMPT.

CITY LOANS.

LOWEST RATES.
HOME AGENCY.

GENERAL LOANS—

Money loaned on diamonds, pianos, live stock; also to salaried people on their own notes; private; reasonable rates; no delay. EQUITABLE LOAN ASSOCIATION, 426-427 I. W. Hellman Bldg.

TO LOAN—$5000, $7500

Quick loans. Lowest rates. We draw all papers. Advertisement. Phone A2790. WATSON, 311 I. W. Hellman Bldg.

MONEY LOANED, DIAMONDS,

pianos, mortgages, warehouse receipts, salaries, etc.; no delay; lowest rates; private; confidential; established 7 years. GUARANTY LOAN CO., 342 S. Broadway, cor. 4th.

MONEY LOANED SALARIED

People without security; easy payments; no delay; no fees; no commission; no interest in advance; no red tape; no publicity; no collectors; no notes; no mortgages; no indorsers; no embarrassment; no trouble

THE CITY IN BRIEF

Courthouse notes!"

NEWS AND BUSINESS.

Back to China.

Ah Bow and Ah Poy, Chinamen who were recently captured by immigration officers on the charge of being illegally in this country, were ordered deported yesterday by United States Commissioner Williams.

Overdue Mail Here.

Owing to the delays in train service over the Santa Fé, due to washouts in Kansas, a lot of overdue mail is being handled at the main postoffice. It is believed that conditions will be normal by the first of the week.

Fire Damages Shop.

A fire of unknown origin damaged the plumbing shop of H. F. Cural at No. 1512 Paloma street about 8 o'clock last night. The loss on the building was placed at $100, while the damage to the contents was estimated at $250.

Low Rate to Phoenix.

A rate of $12.65 from Los Angeles to Phoenix and return has been made by the Southern Pacific for the Arizona Territorial Fair. Tickets will be sold November 7, 8 and 9, the return limit being November 16. A similar rate will be in effect south and east of Los Angeles, to and including Yuma.

Bankruptcy Petitions.

Voluntary bankruptcy petitions were filed in the United States District Court, yesterday, by the following debtors: Leroy W. Allen, Los Angeles, assets, nominal, and liabilities, $845; Alden G. Carswell, Los Angeles, assets, $107, liabilities, $3754; George G. Cuddeback, Orange, assets, $370, and liabilities, $3622.

Home-grown Apples.

As evidence that apples can be grown in the heart of the orange belt, Secretary Frank Wiggins of the Chamber of Commerce is going to send several boxes of choice apples raised at Oak Glen, near Redlands, to the Seattle Exposition. The fruit was secured from L. Ford, a successful grower of that section, and it will be put in cold storage for the winter.

Gasoline Stove Victim.

Mrs. B. A. Collins of No. 1453 West Thirty-seventh street was painfully burned last evening when a gasoline stove exploded, causing a fire. Before the fire department extinguished the blaze, the house was damaged to the extent of $200, and the loss on the contents was placed at $50. Mrs. Collins was attended by a physician at her home. Her hands and face were parched and blistered.

Home Versus Saloon.

William Murphy will have for his subject, at the gospel temperance meeting in Blanchard Hall, on Sunday evening, "The Home vs. The Saloon," which will give opportunity for splendid oratory and striking illustration. Thomas Murphy will tell of his campaign just closed at San Diego, during which 1200 persons signed the pledge of total abstinence. Miss Sylvia Sloan will sing "Father in Heaven" and Francis Murphy, Jr., will sing "Thy Will Be Done."

Hurt in Runaway.

While holding a team in front of the Simpson Auditorium last night, H. B. Spenser, colored, was painfully injured when the horses became frightened at the fireworks and bolted. Spenser held to the horses' bits until one of the animals stumbled and fell on him. His right wrist was broken and it is possible that he sustained internal injuries. Spenser, who is a cook living at No. 357 Central avenue, was taken to the Receiving Hospital for treatment.

BREVITIES.

Times' Cook Book No. 3 ready today, and until the edition is exhausted, is placed on sale the largest, most elaborate and comprehensive cook book of the series issued by The Times. The 318 recipes for hot Spanish and Mexican dishes and the hygienic department are big features of the publication. The recipes, brought out by The Times' prize cooking contest, are generally from Southern California housewives and noted chefs. Price 25 cents; by mail 5 cents additional. Address The Times, Los Angeles.

To Let—Handsomely fitted office and exhibit spaces or desk room, also basement, in premises occupied by new branch office of The Times at 531 S. Spring st.; splendid location; suitable for California products display and well adapted for headquarters of excursions, steamship or railroad enterprises, as well as mining exhibits. Established information bureau now conducted in connection. For particulars and rental cost apply on premises, or to Manager's office in the Times Building.

Big bargains in fine meats every day in the week at the Newmarket. Our meats are young and tender and fresh killed. Lots of fine veal for Saturday. Veal roasts, 8c and 10c per lb.; veal loin and leg roasts, 15c lb.; pork roasts, 9c and 10c lb.; pork loin roasts, 15c lb. The weather is cool and fine now. Meat tastes good. Bring your cash to the Newmarket and save money. Newmarket, 522 and 524 S. Broadway, bet. 5th and 6th.

Wreden Pkg. and Prov. Co., 129 S. Main, will sell today: Boiling beef, 5c; German pot roast, 6c, 8c; sirloin steak, 10c; porterhouse steak, 15c; T bone steak, 12½c; loin lamb chops, 12½c; sirloin roast, 10c; loin veal chops, 12½c; roast, pork, 10c; loin roast pork, 15c; leg of yearling lamb, 12c; picnic hams, 10c; bacon, 16c; hams, sugar cured, 15c; rib roast beef, rolled, 12½c. This is bargain day at the Mott Market.

Why pay $3.50 to $5.00 for eye glasses and spectacles, when we sell the best A-1 crystal reading lenses in a ten-year gold-filled frame for $1.50, fitted to your eyes without extra charge, by graduate State registered optometrist. Satisfaction guaranteed. Clark's Optical Parlors, 204 S. Broadway, near Second street.

I am giving greatest sample shoe values in town, $1, $1.25, $1.50. None over $2.50, and worth to $5. Elegant new styles, best quality. See me today. Stretcher, 414½ S. Broadway.

Complete copies of the Great Register for sale at the Times-Mirror Printing and Binding House, 119 N. Broadway. Can supply parts or whole list of over 100,000 registered voters.

SALT LAKE'S FINANCES.

Net Operating Income of Road Falls Off Over Half-Million—Expense Increase Great.

Interesting information regarding the fiscal status of the San Pedro, Los Angeles and Salt Lake Railroad, for the year ending June 30, is contained in a dispatch from the Boston offices. The freight revenue was $4,425,697; passenger revenue, $2,690,359; other revenue, $315,624; returns from non-transportation sources, $86,831; total operating revenue, $7,518,511; increase, $757,461.

The total operating expenses were $5,998,015, an increase of $1,134,462. The operating income, after payment of taxes, was $1,175,830; operating ratio, 79.73. The net operating income decreased $593,350, and the operating ratio increased 10.95 per cent.

FALLS FAR, UNHURT.

Elderly Man Tumbles from Main Street Bridge and Receives but Slight Injuries.

Albert H. Daly, 58 years old, of No. 1444 North Main street, fell from the East Main-street bridge shortly before daylight yesterday morning and, alighting in the river bed, twenty feet below, escaped with slight injuries.

Daly was found unconscious early yesterday morning by a patrolman. The old man had lost considerable blood from a scalp wound, but aside from minor abrasions he had suffered no hurt. The police state that Daly had been drinking freely and made a misstep while crossing the bridge.

He was treated at the Receiving Hospital and later was sent to his home.

PLAYS IN LUCK.

Within half an hour after reporting the loss of his clothes to the police, Charles Goetz, a guest at the Royal Hotel, met Charles Adams, a laborer, dressed in the missing wardrobe. Goetz followed Adams to Second and Main streets, where he met a patrolman and caused the arrest of the man. When Adams was taken to the Police Station, he denied that the clothes belonged to Goetz, saying he bought them a few days ago. Goetz established his ownership to the clothes, however, and Adams was locked up.

Goetz's room was ransacked yesterday morning and about $50 worth of clothing was stolen. An entrance was gained by the use of pass keys.

LEG AMPUTATED.

William Edgar, who for three months has been a patient at the Los Angeles Hospital, suffered amputation of his left leg yesterday. The man fell into a vat of boiling tar some months ago and, though skin grafting and the usual methods of cure were used, they proved ineffective. A new anaesthetic, "Anaesthol," was used at the operation and worked well. Drs. McNaughton, Brinhall and Jones performed the operation.

DISTURBS DEMOCRATS.

Dr. Otis H. Helmer was arrested last night in the Democrat's wigwam at Fifth and Hill streets on the charge of disturbing the peace. Helmer, who had been drinking, interrupted a speaker several times and was finally ejected. Then he started a fight and a patrolman arrested him.

CLAREMONT.

CLAREMONT, Oct. 23.—A. A. Butler of the School of Music gave a "musical reading" in the recital room of Smiley Hall yesterday. He was assisted by Mr. Staples, Prof. Bacon and Miss Davis.

The first meeting of the winter of the current events branch of the Cactus Club, will be held in the association room of the new library, Tuesday evening next. The evening will be in charge of Rev. C. S. Vail, and will be taken up largely in a discussion of the proposed amendments to the State constitution.

James A. Johnson has purchased an eighty-foot lot on Yale avenue, above Eleventh street, from Mrs. F. A. Bacon, and proposes to build on it.

SIERRA MADRE.

SIERRA MADRE, Oct. 23.—It appears that the injuries sustained by S. R. Norris and his wife in the runaway automobile accident that occurred the other day in East Los Angeles were not as serious as at first reported. Mr. Norris sustained a fracture of the arm and other minor bruises, and his wife, although cut about the head and shaken up, was not seriously injured. Mr. Norris has returned to this place and his wife is doing nicely at the home of friends in Los Angeles. No blame is attached to A. S. Mead, the owner of the machine, as it appears the accident was unavoidable. The parties are well known in this section.

VITAL RECORD

BIRTHS. DEATHS. MARRIAGES. DIVORCE.

Deaths.

VON BRITON.—October 22, at his late residence, No. 1729 Santee street, John F. W. von Briton, Sr., aged 83 years. Funeral services at 2:30 p.m., Saturday, at the chapel of Riedeman & Meyer, No. 1420 South Main street. Cremation at Rosedale Cemetery. Please omit flowers.

CONCANNON.—October 22, Catherine P., beloved daughter of Michael and Mary Concannon, aged 18 years. Funeral today at 8:15 a.m. from the residence, 1822 Piedmont street. Requiem mass at Sacred Heart Church at 9 a.m. Interment, Calvary.

MAURICE.—Suddenly in San Francisco, October 22, 1909, William T., husband of Mabel R. Maurice, father of Ralph A., Edith Lois, Guy E. and Margaret Maurice. Funeral notice later.

Marriages.

RUTTY-HENSEL.—William C. Rutty, aged 27, a native of Kansas, and Helen M. Hensel, aged 24, a native of Germany, both residents of Pomona.

GLOBENFELT-SMALL.—Mike Globenfelt, aged 21, a native of Maryland, and Beckie Small, aged 26, a native of Austria, both residents of Los Angeles.

ANDERSON-DINEN.—Adolph Anderson, aged 23, a native of Nebraska, and Agnes Dinen, aged 18, a native of Connecticut, both residents of Los Angeles.

PHILP-WEISS.—John M. Philp, aged 22, a native of England, and Alma A. Weiss, aged 22, a native of California, both residents of Los Angeles.

BONHAM-THOMPSON.—Alfred Bonham, aged 25, a native of California, and Cecil C. Thompson, aged 19, a native of Kansas, both residents of Los Angeles.

BEZI-CANNEAU.—Etienne S. Bezi, aged 36, a native of France, and Katherine Canneau, aged 20, a native of France, both residents of Los Angeles.

PEELER-SMITH.—Roscoe C. Peeler, aged 27, a native of Missouri, and Effie M. Smith, aged 25, a native of Nevada, both residents of Seattle.

FISSMER-WEBER.—Oscar E. L. Fissmer, aged 38, a native of Germany, and Nellie V. Weber, aged 28, a native of Missouri; both residents of Redondo.

COLLINS-ANTHONY.—Clyde M. Collins, aged 28, a native of Indiana, and Mary E. Anthony, aged 22, a native of Kansas; both residents of Los Angeles.

BEST-McCUBBINS.—Harry T. Best, aged 24, a native of Kansas, and Ida M. McCubbins, aged 24, a native of Washington, both residents of Los Angeles.

LARIVEE-FRANKE.—Charles E. Larivee, aged 22, a native of California, and a resident of San Francisco, and Minnie Frenke, aged 18, a native of California, and a resident of Santa Ana.

GAREIDE-NICKERSON.—Frank A. Gareide, aged 32, a native of England, and Luella L. Nickerson, aged 32, a native of Massachusetts; both residents of Pasadena.

COLE-THATCHER.—Karl J. Cole, aged 25, a native of Illinois, and E. Rosine Thatcher, aged 25, a native of Nebraska; both residents of Pomona.

SKILLINGS-SHEDDRICK.—Merrill E. Skillings, aged 26, a native of California, and Mildred A. Sheddrick, aged 22, a native of Missouri; both residents of Los Angeles.

Divorce.

SUITS: Enoch Ford against Catherine L. Ford; Mabel C. Reynolds against J. F. Reynolds; J. E. Wickham against Nettie M. Wickham; A. I. Eberle against Harry S.

DON'T BE BEHIND TIME

This $9 Watch Will Keep You on Time

It's just as accurate a timepiece as though it cost twice as much. Either Elgin or Waltham movement in a 20 yr. gold filled case, 12 size and thin. Comes engraved, polished or engine turned. It's a beauty, and at a snap at $9.

Geneva experts will repair your old jewelry for you at small cost.

GENEVA WATCH & OPTICAL CO. 305 SO. BROADWAY

SHERRY and PORT.... Wine

75c Dollar a gallon grades of our famous wines on sale now for 75c.

SO. CALIFORNIA WINE CO.

Phones Ex. 16. Main 332

518 S. Main st., 744 S. Spring st.

Myer Siegel & Co.

251-255 So. BROADWAY

"The Exclusive Specialty House"

READY-TO-WEAR

Babies' Coats Frocks and Millinery

Particular attention is directed to the great variety of assortments and requisites for infants and young children and also to the modest prices.

White Dresses in long cloth, nainsook or batiste, long models for infants and short styles up to 4 years of age; at 75c, $1.25, $1.50 and $2.00.

Long and short Cloaks up to 2 years, of white Bedford cord or Cashmere; lined, caped, braid and ribbon trimmed, at $2.50, $3.00, $3.75 and $5.50.

White and colored coats of serge, broadcloth, astrakhan, lamb or coney furs, $4.00 to $18.50.

Hats and Poke Bonnets of French Felt, corded or messaline silk, exclusive designs at $2.75, $3.50, $4.00 and $5.00.

Skull caps in silk, shirred, ruched or embroidered, also crochet bonnets in silk or wool at 50c, 75c, $1.00 and $1.50.

"SIEGEL'S FOR WOMEN'S AND CHILDREN'S WEAR"

Calling Cards $1.00 per 100 (from your plate)

Engraving

Everything from the most elaborate invitation to a plain calling card bears the seal of perfect "good form" if done here.

SANBORN, VAIL & CO. 434 South Broadway

Women's Gowns FOR EVENING WEAR The Knickerbocker 549 S. Broadway.

ATTENTION! Capt. John's Orderlies for biliousness and constipation—40 doses 25c—3 for 65c.

The Owl Drug Co. Two Stores Los Angeles, Cal.

Stomach Cured

Free, at home, without medicine, by nature's system. I am cured and want to help you. Address LOCK BOX 26, Highland Park, Cal.

SANDERS-ARNOTT DISC PLOW

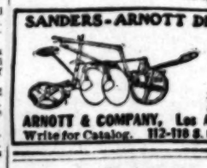

All Sizes for Orchard, Field or Engine. 24 inch and 28 inch Discs. Agents Wanted.

ARNOTT & COMPANY, Los Angeles, Cal. Write for Catalog. 112-118 S. Los Angeles St.

Cemeteries.

INGLEWOOD PARK CEMETERY

Two miles outside the city limits, on the Los Angeles and Redondo Ry.; 200 acres of perfect land with improvements outclassing any cemetery on the Coast.

Office 306-7 Security Bldg. Phones F3303; Main 4850. Supt. Phone A9593

Forest Lawn Cemetery

Natural rolling lawns and beautiful trees has made this the ideal cemetery. Perpetual care plan—eighteen minutes from Los Angeles on the Glendale car line.

Call at offices 204 Wright & Callender Building for free transportation. Phones Sunset Main 1453, Home F 2104.

Connell Company, Funeral Directors. 1021 S. Grand ave. Telephone M. 5115; Pbsk.

Veronica for Constipation, 50c. Veronica for kidneys 50c.

TIMES COOK BOOK—On sale at Branch Office, 531 SO. SPRING st., and at all news stands and agencies.

Business Is Good

and getting better all the time. Our big force of tailors is kept on the jump from morning till night.

Orders for B. & K. made-to-measure suits are coming in fast.

The immense army of satisfied B. & K. customers comes back year after year with a long list of recruits each season.

Reason — satisfaction is sewed into every suit.

Suits to Order $20 to $50

Full line of fashionable woolens to choose from.

Brauer & Krohn

"Tailors to Men Who Know"

128-130 So. Spring St. Cor. 5th & Spring. 114½ So. Main St.

Our $5 Hats

Are the stronghold of the store and the main dependence of thousands of women who want moderate priced millinery

Hoffman's THE LARGEST Millinery HOUSE ON THE PACIFIC COAST 335-337 S. SPRING ST. LOS ANGELES

A Reputation of 200 Years is back of every bottle of genuine

Gold Medal Haarlem Oil

Ask for it by name

Would it be possible for this highly efficient and reliable household remedy to be sold and endorsed in every civilized country unless it possessed unquestionable merit? Certainly not. There are many worthless and injurious imitations on the market, so be sure you always get the Gold Medal Brand. It is the only genuine.

For liver, kidney, or bladder trouble it is not equalled by any known remedy. Especially good for biliousness, gravel, dyspepsia and cramps. The name "Gold Medal" is on every bottle of the genuine. Look for it.

Capsules, box of 30, 25c.

HOLLAND MEDICINE CO., Sole Importers, Scranton, Pa.

Sold at all drug stores. Western Wholesale Drug Co., Los Angeles distributors.

If You are particular about your shampooing, manicuring, etc., you will appreciate the service we render.

The Bennett Toilet Parlors N.E. Cor. Fifth and Spring

TODAY Special prices on Standard Tooth Pastes and Powders.

BOSWELL & NOYES, 3rd and Broadway.

Chesterfield Clothes For Men. Broadway, Cor. 3rd

The House of Biehl Importing Tailors Cor. Third and Hill Streets

BRADFORD'S CREAM BREAD BRADFORD BAKING CO. 319 NORTH OLIVE STREET

Jersey Evangelistic Campaign

Meetings for personal workers will be held Monday evening in Highland Park U. P. Church—Tuesday evening in Boyle Heights Presbyterian Church—Thursday evening in East Side Second Presbyterian Church and in the Park Congregational Church for Temple street district—Friday evening in the Y. M. C. A. Auditorium and Saturday evening in the Salem Congregational Church. Drs. Geo. Soltou, Geo. E. Foster, J. Q. A. Henry and others will speak. Meetings open to all.

Sale of Walker Portable Cottages

See our $210 Four-Room Cottage. Walker Cottage Co., 1322 S Grand Ave., Corner of Pico.

MULLEN & BLUETT CLOTHING CO. CORNER SPRING AND FIRST STREETS.

The Quality Store

Established over a quarter of a century.

Rattan Trunks Fine line traveling bags, suit cases. Fred J. Whitney, successor to J. C. Cunningham. 529 Spring St

THE DAYLIGHT STORE. BOTH PHONES EX. 132

Jacoby Bros. 331-333-335 South Broadway

"SOMETHING NEW EVERY DAY"

50c AND 75c CHIFFON 18c A YARD

A broken lot of chiffon, plain, dotted, chenille and ered; colors pink, blue, etc.; regular 50c and 75c values. Special today, a

A Special Trimmed Hat Sale at $

A new selection of over 300 stylish hats ready today, at this very special price. In large, small and medium shapes of velvet, silk and felt; trimmed with wings, fancy feathers and ribbons. Every color, style and shape, from the large, dressy hat down to the close-fitting ones, in this great special at

$5.00

A limited quantity of our famous "Jacoby Special" five dollar ostrich plumes as an extra special for today. A full, wide, good quality French curl plume, 19 inches long, in black, white and all the most desired colors. Special today..... $5.00

The season's most desired fancy feathers, in all table and variety to choose up to $3.00. Special today.....

Our First Coat Sale of the Sea

a hummer

250 Tailored Coats, Evening Coats and Capes

Values to $45. Special Today $19.50

A great opportunity to secure an excellent bargain at the start of the season. Superior qualities of broadcloths in semi, three-quarter and tight-fitting tailored effects. Self-trimmed or with braid—most especially pleasing for women who appreciate fancy effects.

Stunning evening coats and capes in every shade that could be regarded as appropriate for evening wear. Many distinctive styles shown only in the highest priced garments. Values to $45.00. Special today..... $19.50

Saturday Is Hosiery Day at Jacoby's

35c Imported Hose 25c

Eleven weights and styles. Come in gauze, light, medium and fleeced; cottons and lisles in tan, black and white; Buroon seamless with white sole or all black is the only hose made entirely seamless. Special today..... 25c

50c Novelty Lisles 35c

The best 50c hose, imported direct from Germany. Come in lace ankle, plain lisles and hand embroidered patterns; new designs and weights. Special today 2 pairs for $1.00, a single pair..... 35c

Boys' and girls' 15c Black Stockings. Only 60 dozen, and they will not last long. Fine elastic rib; double heel and toe; all sizes. Special today, a pair..... 9c

BOYS' AND GIRLS' PONY AND IRON CLAD STOCKINGS, 25c.

Fine values in stockings for children. Have double knee, heel, toe and sole; made from the best Egyptian cotton. Every pair gives satisfactory wear. All sizes. Special today..... 25c

UP TO 25c MEN'S HALF HOSE, 12½c.

New fancy patterns in stripes, plaids, etc.; plain black in light medium and heavy weights; black with white sole; plain tan, gray, champagne and brown. Special today..... 12½c

Men's Furnishing Specials

25c AND 35c SILK NECK... New fall neckwear in the... shades; either reversible or... style. Your choice today.....

50c SILK HANDKER... Pure silk and silk and linen... the new designs; full... patterns to choose from. 50c values. Special today.....

75c OUTING FLANNEL... Good heavy weight and soft... splendid range of patterns... regular 75c value. Special today.....

$1.25 WHITE PLEATED... A special purchase of fine... shirts; coat style; cuffs... guaranteed to fit perfectly... $1.25 value. Special today.....

MEN'S UNDER...

65c and 75c shirts and... weights.....

$1.00 shirts and drawers, rib.....

$1.25 shirts and drawers, make.....

$1.75 union suits, Penman weight.....

Up to $1 Sample Neckwear, Special 15c

A splendid assortment of sample lace stocks, embroidered stocks, lace bows and bayaderes. Values in the lot up to $1.00. Special today..... 15c

35c and 50c Directoire Ruchings. Special.... 25

A beautiful assortment and variety of wide... lings; made of crepe lace and chiffon; colors... white; also wide net wash ruchings in white. Regular 35c and 50c values. Special today, a yard.....

Wait for our great sale of Sample WOOL BLANKETS at 1-3 to 1-2 Less. Monday.

VILLE DE PARIS 317-325 SO. BROADWAY 314-322 SO. HILL STREET A. FUSENOT CO.

A Great Sale Today

2000 Belt Buckles and Belt P... Less Than Half Price

We were extremely fortunate in securing the surplus stock of belt buckles and... manufacturer at such a great concession in price, that we are enabled to offer these...

High Class Novelties at Less Than One-H...

This immense assortment embraces the latest effects and most artistic designs in... Pompeian gold, oxidized and enamel finishes. To facilitate the selling, we have divided... lot into three groups, and priced as follows:

Group 1. Contains values to $1.50 at 50c each.

Group 2. Contains values to $2.50 at 75c each.

Group 3. Contains values to $... at $1 each.

Other Special Values for Saturday Shoppe...

Square Chiffon Veils At $1.00 Each

We offer a splendid assortment of these attractive veils in all the wanted colors. Made of fine quality chiffon with hemstitched borders.

"Ville" Special Ruching 50c Box

The box contains six ruche lengths, in a great variety of beautiful and dainty patterns. Only 50c for complete box.

Special S... $2.75 Val... Square W... At $1.75 E...

Made of spot... black, navy and... finished with...

Editorial Section.
PART II—LOCAL SHEET: 10 PAGES

Los Angeles Daily Times

California del Sur.
CITY AND COUNTRY

XVIITH YEAR. SATURDAY MORNING, OCTOBER 24, 1908. On All News Stands, Trains and Streets. 5 CENTS.

AND 75c CHIFFON VEL... 18c A YARD

...broken lot of chiffon ve... ...n, dotted, chenille and ... ...; colors pink, blue, white ... ...; regular 50c and 75c ... ...es. Special today, a yard 1...

...ale at $5...

...ylish ... very ... and ... fancy ... color, ... large, ...itting

...e season's most desired ... ...ey feathers, in all colors. ... ...le and variety to choose from. ... to $2.00. Special ... ...day.....

...the Seas...

...ven- ...s

...start of the ...quarter and ...most espe-

...be regarded ...shown only $19.50

...n's Furnishing Specials for...

25c AND 35c SILK NECKWEAR ... ...w fall neckwear in the correct ... ...des; either reversible or French ... ...ls. Your choice today.....

50c SILK HANDKERCHIEFS ... ...re silk and silk and linen hand... ...e new designs; full pocket size; ... ...tterns to choose from. Regular ... ...value. Special today.....

75c OUTING FLANNEL GOWNS ... ...ded heavy weight and well made; ... ...lendid range of patterns to choose ... ...gular 75c value. Special today .....

$1.25 WHITE PLEATED GOLF SK... ...special purchase of fine white ... ...irts; coat style; ruffle attached; ... ...aranteed to fit perfectly. Regular ... ...25 value. Special today.....

MEN'S UNDERWEAR ...e and 75c shirts and drawers ... ...weights .....

...50 shirts and drawers, ...rib .....

...35 shirts and drawers, ...make .....

...75 union suits, Prue ... ...weight .....

...d 50c Directoire ... ...gs. Special.... 25c

...rtment and variety of wide Directoire ...crepe lace and chiffon; colors pink, ...d 50c values ... ...yard .....

ARIS ... ...14-322 ... ...HILL STREET

Sample WOOL BLANKET 1-3 to 1-4 than ... On sale ...

...Today ...and Belt P... ...lf Price

...k of belt buckles and pins ... ...e are enabled to offer these ... ...ss Than One-Ha... ...most artistic designs in ... ...the selling, we have divided ...

Group 3. Contains values to ... at $1 each.

...aturday Shoppers

Special Sale $2.75 Value Square Ve... At $1.75 Eac... Made of spot... black, navy and white, ... finished with ribbon ...

...ol to Your Home ... WINE CO., 453 S. Spring

Your Protection Our Guarantee

...uy a Victor Today

Enjoy it Sunday--and Every Day

With a Victor in your home, tomorrow will be the most pleasant Sunday you have ever spent. Have the Victor play for you the favorite hymns and chants, selections from Grand Operas and such other music as you want. Secure a Victor today—$1 or so weekly puts one in your home. Prices $10 upwards—a Victor for every purse. Victor records 35c, 60c, $1 and up to $5. Come in and hear your favorite singers and players.

The New Edison Amberol Records

...e able to supply the new Edison Am... ...the kind that play a full four ... ...ute each. The Amberol attach... ...do here—visit our Edison Section to-...

...rs on easy terms—records in ...

...J. Birkel Company

...WAY, CECILIAN AND VICTOR DEALERS ...347 SOUTH SPRING STREET

...n Pair of ...ANTS ...REE

...With Every Suit Ordered Today

...ter—don't miss it. A pair of high-grade trous... ...to $5, absolutely free with every suit ordered ... ...ring to order at $15, $17.50, $20, $25—fully $10 ... ...get a suit at any other reliable tailoring estab... ...a thousand patterns of the newest woolens to ... ...open 'till 10 o'clock tonight.

Scotch Tailors

J. Smith & Co.

...South Spring Street

N. B. Blackstone Co. 320-322 S. BROADWAY DRY GOODS PHONES EX. 252 MAIN 252

Between Third and Fourth Sts.

"Onyx" Hosiery

In fit, style, comfort and wear "Onyx" stockings excel all other makes.

And they cost not a penny more.

"Onyx" Stockings, 3 Pairs for $1.00

...Onyx" ... ...threads with double ... ...and sole; plain tans or ... ...ption "Onyx." ... ...for $1 or pair..... 35c

Fine Cotton Hose in either plain black, maco feet or split soles; double heel, toe and sole; most exceptional value; 3 pairs for $1.00, or pair..... 35c

Good "Onyx" Hose at 25c Pair

..."Onyx" stockings knit with double heel, toe and sole; ... ...black, split soles or white feet, an extra ... ...pair..... 25c

School Stockings at 15c and 25c

...allenge anyone to show better stockings for school chil... ...than these two new numbers. They each have style and ... ...and fit equal to most stockings sold for half as much more. ...them.

—Main Floor—

Anthony Bags $1.25

...s a satisfaction to carry an Anthony Bag. They are conveni... ...commodious and durable, and, best of all, they are now ...

...genuine Anthony Bag is made of India goat skin; straps to ... ...draw strings with leather tassels, neat and tastefully ...finished. It comes in all colors and black. Several differ... ...to see we sell at $1.25 is the most popular size. Ask ...

—Leather Goods—Main Floor—

35c and 40c Ribbons 25c Yard

...are NEW—all the late colorings ,suitable for sashes, ...dress or millinery trimmings.

...ches heavy pure silk Taffetas..... ...dia pure silk satin Louisines..... ...and pure silk Faille..... ...you can match them for anything near ...anywhere in town. 25c yd

—Main Floor—

...y Neckwear in Endless Variety

...Pompadour and Elizabethan Creations; Windsor, ...String Ties, Dutch Collars, Fancy Necklets, and other neck ...these days you can buy pretty ...makes up from..... 35c

—Main Floor—

VOTE-MAKER.

GILLETT ENDS COUNTY TOUR.

Throng Greets Governor at Big Night Meeting.

Stands Strongly by Tariff, Hits Gompers Hard.

Afternoon Trip to Beaches and Soldiers' Home.

With an enthusiastic meeting attended by two thousand persons, who packed Simpson Auditorium, Gov. James N. Gillett completed his campaign work in Los Angeles county last night. The last day was spent in a rousing tour of the south beaches, Sawtelle and Soldiers' Home, and the night meeting, from which many were turned away, was its magnificent climax.

Not at any time during his tour was the Governor in better spirit for tariff advocacy than last night. For over an hour he held the audience in rapt interest in his words and when he made his peroration a denouncement of the un-American, anti-injunction law proposed by Sam Gompers, and advocated by Bryan, he aroused the greatest enthusiasm of the night. He did not mince words with the policy of the unionite jawsmith who would outlaw business, and his excoriation met a response from the audience that displayed thorough indignation.

The big hall was decorated with flags and with pictures of Taft and Sherman. The large organ was obscured by two twenty-foot American flags, and the organ seat was covered with the national colors, a shield and a brass eagle, and pictures of Taft and Roosevelt.

REPRESENTATIVE GATHERING.

Long before the speakers arrived, the available seating room was taken and the audience was one of the most representative at any meeting this campaign. That it was friendly was shown by the ovation the Governor received when he walked on the stage with W. D. Stephens, president of the Business Men's Taft Club, and by the continued applause during his address. And this token of friendliness and appreciation was equally as marked for John L. McNab, who has been speaking with the Governor, and whose exposition of the Bryan bank guaranty fallacy hit a popular chord. Mrs. McNab, the only woman to accompany the party from the north, herself an enthusiastic campaigner—was an interested auditor.

Gov. Gillett's last day began with a reception at the Union League club just before noon, where President R. N. Bulla and Senator Frank P. Flint were with him in the receiving line. A large number of prominent men attended the reception and also the lunch which followed.

TRIP TO THE BEACHES.

At 12:30 o'clock the Governor and the party escorting him left the Hill-street station for a tour over the Los Angeles-Pacific lines. The party was transported in two flag-bedecked coaches, first to Redondo, where 500 persons, mostly men, were waiting. The Governor was introduced by S. D. Barkley and spoke for about ten minutes on the tariff. On the trip from Redondo to Ocean Park and Santa Monica, a stop, not scheduled, was made at Venice, where the band greeted the Governor and 200 were assembled to hear him.

Next, at Ocean Park, a stop was made at Pier avenue, where T. H. Dudley, the Democratic Mayor of Santa Monica, but a supporter of Taft, introduced the Governor. There also a special car containing a Santa Monica escort joined the party and accompanied it to the Soldiers' Home. At Santa Monica another stop not scheduled was made at the City Hall, where the Governor made a brief address to 100 men.

At Sawtelle 1000 persons greeted the Governor and Mr. McNab. There Governor Col. T. J. Cochrane, governor of the Soldiers' Home, and his staff met Gov. Gillett and escorted him to Memorial Hall in the military grounds. The great hall was filled with the old soldiers and they gave the Governor a rousing welcome. The band, orchestra and a quartette made music. Besides Gov. Gillett and Mr. McNab, Senator Flint, Lee C. Gates and many candidates spoke briefly. The candidates included Judges Monroe, Conrey and Willis, William Hanlon for the Assembly, C. J. Nellis for Supervisor, and Supreme Justice H. A. Melvin of Oakland.

After the speaking, the Governor mingled with the old soldiers, and with them saw the sunset gun fired and the flag lowered. Then the entire party returned to Los Angeles, and the Governor was a guest at a dinner at the Alexandria.

MARCH TO AUDITORIUM.

The Governor, Mr. McNab and his party were escorted to Simpson Auditorium by a parade composed of 150 members of the Army and Navy League, headed by their fife and drum corps, 250 members of the eGrman-American Taft Club, headed by the Fidelia Band, and about 200 unorganized Republicans. As the guests of the evening rode in automobiles in the parade, the street was alight with the glow of burning redfire, and the air was filled with the meteoric Roman candles.

When the party reached the hall and the Governor appeared on the platform, a call for three cheers for him by Capt. Thomas Shea, who was marshal of the parade, brought every one to his feet in a mighty chorus. W. D. Stephens called the meeting to order, and explained that it had been arranged because the Business Men's Taft Club believed Republican success necessary for continued prosperity, and deemed the Governor one of the best advocates of Republican principles.

In his speech, Gov. Gillett thanked the people of Los Angeles county for their generous reception of him and Mr. McNab during the week, and said their interest in Republican success showed absolute confidence in the present and hope for the future. To Southern California, he said, he owed his nomination and election and he wanted to do everything he could to enhance its fortune as an empire of itself.

TARIFF PARAMOUNT.

The tariff, he said, is the paramount issue, for in the existence of a system of high duties is locked the prosperity of the country. Historically he reviewed the experience of the country with Democratic and Republican policies on tariff, the first always bringing business depression and distress and the last always bringing prosperity and happiness. Beginning with the tariff of 1824, he showed that each time the Democracy has tinkered with the tariff the business of the country has been dangerously convulsed and the revenues of the government reduced beyond necessities.

The two latest Democratic revisions, that of Buchanan in 1857 and of Cleveland in 1893, were his principal illustrations. After nine months of Buchanan's free-trade tariff, the country was in a deplorable condition and Buchanan had to appeal to Congress for a loan. The four years of his administration were ones of distress and retrogression.

After the passage of the Wilson bill in 1892, the importation of foreign manufactures was so great that a panic swept the country because the money of commerce had to be sent abroad to pay for the imported articles, and the Cleveland administration had to borrow $265,000,000 because the Wilson bill would not produce enough revenue to run the government.

EFFECT OF WILSON BILL.

"We of California well remember the effect of that Wilson bill when it reduced or obliterated the protection on eighty-one products of this State," said the Governor. "We know how often the products sent to market did not bring enough to pay the freight charges because the docks at New York were filled with Mediterranean fruits. Yet that bill, that did such alarming damage to California's industries, was supported by Bryan, the man who now asks you to make him the revisionist of the next session of Congress."

During the Governor's address there was a little bunch of Democrats in the balcony who interrupted many times. Once, when he was speaking, a voice shouted: "Scrip, scrip!"

"You say scrip," said the Governor, looking to the balcony, "yet I say to you that the scrip you got during the stringency was far better than the soup-house tickets you got under Cleveland."

There were no further interruptions.

The past twelve years had been prosperous, said the speaker, because the people, who had repudiated McKinley's tariff programme in 1892, had turned to him as their savior in 1896 and had found him one. It would be dangerous to turn from the safe business management of the Republican policy to the tinkering of the "Peerless One."

STRONG STAND ON LABOR.

Passing to the labor question, the Governor alluded to the many laws enacted by the Republican Congresses of recent years in the interest of labor, and also to the citation of Judge Taft's decisions in labor litigation in support of the contentions of labor.

But there were two sacred writs the Governor said, that Americans would never surrender—the writ of habeas corpus, guaranteeing personal liberty,

(Continued on Seventh Page.)

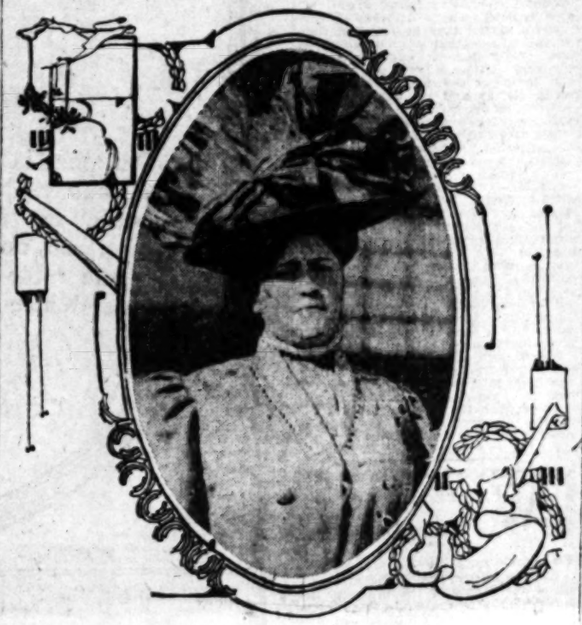

Enthusiastic Taft Campaigner.

Mrs. John L. McNab of Ukiah, only woman of the Gov. Gillett party touring Southern California for the Republican ticket. Her husband was one of the speakers at last night's big rally, and she helped with the applause.

TRANSMUTATION.

ROCKY LANDS TURN TO GOLD.

Many Tracts Near Hemet Heavily Encumbered.

Holders of Mortgages Want Their Money Back.

Assert Bad Faith on Part of Engineers of Deal.

What is alleged to be the biggest real estate swindle perpetrated for many years in this part of the State, came to light yesterday through the filing of a sensational suit in the Superior Court, which was followed by criminal action against one of the men involved in the queer transaction.

C. C. Cole was arrested last evening at Colegrove by Constable Benjamin, on a charge of forgery in connection with the suit. He was lodged in the County Jail.

It is asserted by Davis, Kemp and Post, lawyers in the Grant building, that fictitious mortgages aggregating $30,000 in value have been recorded on a comparatively worthless tract of land near Hemet in Riverside county; that these mortgages have been exchanged for valuable real estate in Los Angeles, and that only through a series of suits against the parties to the alleged fraud can the victims recover possession of their own property.

Riverside county records show numerous transfers of land from Mrs. Mary A. Rogers to D. H. Golden, Vesta R. Golden, C. C. Cole and Mrs. Anna L. Cole, and as many mortgages in favor of the grantor. Some persons concerned in the deal think "Mrs. Mary A. Rogers" is a fictitious person, or "dummy" used by the parties to the alleged conspiracy in order to give color to each exchange of property, but J. Newton Bunch, a Los Angeles real estate man involved in the controversy, states positively that Mrs. Rogers is his client.

DEEDS FOR MORTGAGES.

Whether a bona fide owner of the section and one-half of rocky land at the foot of the San Jacinto Mountains, or merely a "dummy," the records show that Mrs. Rogers deeded a number of small tracts to the Coles and Goldens and received in return many mortgages for sums ranging from $500 or $600 to $2000. These mortgages have been traded off for property in this city and elsewhere.

While there is no dispute on this point, the controversy arises over the value of the land and the alleged fraudulent nature of the deeds and mortgages. Joseph B. Alexander of No. 1963 West Jefferson street states positively that he was induced to exchange his place, valued at $2400, for $400 in cash and one of the alleged worthless mortgages given to "Mrs. Rogers" by the Coles.

In his suit he seeks to recover title to his property upon returning the cash and the mortgage and notes. He says he made a demand upon J. Newton Bunch, who put through the deal, to rescind it, but was unable to get any satisfaction. He now tenders a satisfaction of the mortgage and assignment to Mrs. Rogers, together with $400 in gold, and asks the court to give judgment on the same.

The defendants in the action are Mrs. Mary Rogers, D. H. Golden, Mrs. Venta R. Golden, C. C. Cole, Mrs. Anna L. Cole, J. Newton Bunch and Mrs. Mattie H. Bunch, all of Los Angeles.

"FINE ORANGE LAND."

The Cole mortgage appeared perfectly satisfactory on its face, and it bore interest at the rate of 8 per cent. Before making the trade, Alexander avers that he asked Golden, an ostensible owner of some of the mountain land, what he thought of the property on which the mortgage was given, and was assured that it was fine orange land, and worth at least $100 an acre.

Later he was speaking about the transaction with a friend, and says he learned to his surprise that Cole was not regarded as very trustworthy. He retained the services of Attorneys Davis, Kemp and Post, and they at once prosecuted a searching investigation.

"In the first place, this land, in which so many transactions appear of record, is not worth 50 cents an acre," stated Attorney Kemp last night. "It consists of one and one-half sections of former government land, covered with rocks, and unsuitable for tillage or any kind of agriculture or horticulture. It is located at the foot of the San Jacinto Mountains, about eight miles from Hemet. I secured a certified copy of transfers and mortgages recorded in Riverside county, and found some very suspicious circumstances.

QUICK TRANSFERS.

"It appears in the record that on July 15, 1908, Mary A. Rogers con-

(Continued on Seventh Page.)

CATS GIVE RINGWORM?

Head of Long Beach Public Schools Is Their Accuser.

LONG BEACH, Oct. 23.—Poor pussy is doomed if the theory recently made public by Superintendent Graham of the public school system proves to have foundation. Recently the teachers in the schools have noticed that many of their little pupils were suffering from ringworm. The situation became acute and Mr. Graham's attention was called to it.

He at once began an investigation and, after much experimenting and research, announced it as his belief that the common house cat, which is baby's especial pet, is the responsible party.

The matter has been laid before the Health Board, and if the superintendent's theory proves true, the doom of the house cat here will be sealed.

Anthony Connelly,

patrolman who captured Daniel Meskill, murderer of Policeman Lyons, and who was yesterday promoted to the detective force as a recognition of his good work.

CONNELLY PROMOTED.

Patrolman Who Captured Slayer of Policeman Lyons Is Made City Detective.

Patrolman Anthony Connelly, whose capture of Daniel Meskil, the murderer of Patrolman Patrick Lyons, won him the praise of every citizen of Los Angeles, was given a position yesterday as detective under the orders of Capt. Broadhead. The appointment of Connelly to the work of plain clothes officer is received with general satisfaction by police officials.

Connelly, though a young man, has made an enviable reputation. His first brilliant performance was the capture of Meskil. The murderer had been hunted in every part of the city, but had eluded arrest.

Connelly came upon him in a poolroom, and fearing to shoot because of the crowd, he tackled the desperado single-handed. A fight resulted, Meskil trying to kill the officer with his revolver and Connelly finally preventing him and beating him into submission.

The good work of Connelly at that time was recognized by the city officials and at the yearly muster the young officer was decorated with a bronze medal, given in appreciation of his bravery.

He is now working with Officer Cook.

FORECAST.

WEST MAY YET RULE SENATE.

SENATOR FLINT SEES DOMINANT PARTY FORMING.

Tells Students at Occidental College "Young Western Senators, Under the Leadership of Beveridge Are Standing for Progressive Policies of Vast Value to Country."

In his address to the students of Occidental College and the members of the Presbyterian synod, in the Hall of Letters, Senator Flint asserted that a new dominant party is forming which, under the leadership of Senator Beveridge and other young western Senators will yet rule the United States Senate.

He also asserted, and gained great applause by the statement, that the majority of California's delegation at the nation's capital, attend church regularly every Sunday and added that the present morale of the two branches of the national Legislature is far higher and better than was that of a generation ago.

The occasion of the Senator's speech was the regular session of the synod at the college, by the special invitation of President John Willis Baer. The address was delivered at the conclusion of the regular work of the synod. Said the Senator:

"The days of the orator in the Senate are past. The business is transacted in committee rooms and the public seldom knows what a great amount of work has been done on important bills before they are presented to the Senate."

Mr. Flint said that the western Senators have more work to do than their eastern colleagues on account of the new problems constantly arising in rapidly-developing sections. He asserted that the time is not far distant when the young western Senators, under the leadership of Senator Beveridge of Indiana, will form the dominant party in the Senate.

"These men stand for progressive policies," he said, "and when they gain the leadership in the nation's great deliberative body, much remedial and constructive legislation which is needed will be effected on non-partisan lines."

Addresses were made at the synod by Dr. Baer, representing the general assembly committee, Dr. W. B. Noble, synodical missionary; G. B. Grieg, home mission secretary; Dr. W. S. Holt, field secretary, and Rev. G. L. Tufts.

Dr. Burnham, the new moderator, presided, and Dr. William S. Young acted as secretary.

After the assembly the visiting ministers were taken on a trolley trip in special cars and returned to Pasadena in the afternoon.

STAR AND CRESCENT.

Roy Silent Is Elected President of High School Society at Yearly Meeting.

The Star and Crescent Society of Los Angeles High School held its first meeting of the year yesterday afternoon in the High School auditorium. The following officers were elected to serve during the present school year: President, Roy Silent; vice-president, Miss Nita Dennuon; secretary, Miss Weyse; treasurer, Paul Griffith. The new president is center on the football team and is one of the most popular students at High School.

The meeting was well attended by the students and faculty and the prospects for a successful year in literary work are very promising. The Star and Crescent is the leading society at High School and the meetings are always well patronized and full of enthusiasm.

MELANCHOLY.

PITIFULLY FEW CHINESE LEFT.

Tong Wars and Deportation Mar Feast of Dead.

Priests, Splendidly Robed, Chant to Paper Gods.

Worshipers in Temple Look Scared and Lonesome.

With less of the pomp and splendor of days of yore but with the burning of much incense and the beating of tom toms and drums, the celebration of the feast of the dead was begun in Chinatown yesterday afternoon.

No greater proof of the dwindling of the Celestial could be given than the small number of the yellow men who bowed before the idols in the little temple on Apablasa street. Three years ago, when the last ceremony of the kind was held, hundreds upon hundreds of them paid honor to the departed spirits.

But evil days have come upon Chinatown. A tong war, one of the fiercest in the history of the Pacific Coast, cost the lives of scores of merchants and shopkeepers and scared hundreds away from the city. Then officials put the lid on Chinatown. The gambling houses on Apablasa street are closed and there is no longer heard the click of the fan-tan buttons.

The lotteries, the very pulse of the yellow quarter, have been shut down. The opium dives are under the ban, the Celestials who made their living by selling small packages of the drug to white people in the adjoining districts have been arrested on vagrancy charges or run out of the colony.

Therefore Chinatown looked almost deserted yesterday. Lanterns flickered as they swung above doorways and in the joss houses and their light threw weird shadows through the silk dragons that covered them, but there was an absence of the bustle of former days. The worshipers in the temple seemed lonesome. Many of them had suffered the loss of a relative through violence during the past three years.

Chinatown is at its lowest ebb and although the merchants are doing their best to keep up the old ceremony, as a spectacle of pomp and splendor it is a failure.

On North Los Angeles street, just north of the corral, the Chinese have erected a stand where services will be held during the week.

Promptly at noon yesterday priests robed in pink silk and glittering with gold and silver tinsel, paraded. Thousands of firecrackers were exploded and prayer papers burned.

Outside the chief temple of worship, on Apablasa street, the fierce gods, made of silk paper and bamboo sticks, have been placed, while great drums, covered with gold and silk cloths, have been mounted on poles and surrounded by the sacred banners and emblems.

Within the temple are the posters showing the torture of souls in purgatory. Scores of small images and gods are on view. An altar, with a row of incense rods, is stationed at one end of the room, and to the right is the sacred image of the Toy Sin, the god of good luck.

This is made of white tissue paper, and holds a fan in front of its face. This god must be wooed before he smiles on any one. A guard watches him day and night. During the feast the Chinese will attempt to steal him. A fight will result. The Celestial who escapes with the image will have luck for the next three years, the yellow men believe.

Last night priests knelt before the great grinning creatures they worshiped, and prayed for the safety of the souls of the departed. Their shaven heads were bent to the floor again and again, while their followers stood about sober-faced and scared in the presence of the great powers.

The pungent odor of incense floated out into the narrow street, and the wail of the chant, shrill and terrible, drowned out all other noises. During the last strains the priests lie flat on their faces, their hands holding out offerings.

And so ended the first day of the feast.

SCATTERS STRIKERS.

Man from Desert Scares Off Band of Laborites Bent on Attacking Him.

"I am from the desert and I need a lot of fresh air, so don't crowd round too close," said Jack Anderson, one of the new employés of the ice company, to a gang of fifteen strikers who attempted to assault him yesterday. The statement, accompanied by the look on the man's face, was more than enough for the "labor heroes" and they left speedily.

Anderson has the east-side route and it was on East Fifth street, near the depot, that the little fracas, or near-fracas, happened. Anderson is not a large man, but he has that look about him of "meaning business" which the fighter wears. He was given his present route because it is a dangerous one, and, of course, a deputy is sent out with him.

But the officer has not been needed so far. When the ringleader of the gang of strikers demanded a private talk with the driver yesterday and began to tell of the alleged woes of the men with the company, Anderson folded his arms and said: 'That is all right for you fellows. You can quit if you want, but I am going to work. The company has treated me all right and, besides, I need the money."

When the strikers began to close up about him with ugly looks and threats of "smashing his head and doing for him good and plenty," he grinned with delight. "Don't come too close," he said. "I'm from the desert and need lots of fresh air. You fellows better spread." They spread.

The detective agency which has been supplying deputies for the protection of the drivers, has been warned that if it continues its work some of its men will be "done for sure." One, in particular, Jack Arnold, has succeeded in rousing the animosity of the strikers and many attempts have been made to "get him" after the custom of such fights. Arnold has been working on the Boyle Heights route.

FAMILY JAR IN COURT.

E. G. DeTroost, charged with failing to provide for his wife and his seven-year-old daughter, Margaret, was arraigned before Justice Austin in Police Court yesterday and his trial was set for the 27th inst. DeTroost and his wife had had trouble on several occasions and recently a charge preferred by his wife was dismissed in Justice Summerfield's court.

THE PUBLIC SERVICE.

SUMMARY OF THE DAY.

Councilmen are alarmed because two months' appropriation have expended over one-half the general expense fund of $167,000 and halt may be called.

Mrs. Anna M. Scanlon of Pasadena yesterday filed in the Superior Court a suit to prevent her former attorney, J. H. Merriam, from contining proceedings for her removal from the guardianship of her demented sister, Mrs. E. B. Ross. Mrs. Scanlon is charged with not providing proper food and nursing for Mrs. Ross. Judge Hutton granted E. T. Thompson a divorce from Mrs. Lydia Thompson on the ground of desertion.

Judge Bordwell set next Wednesday morning as the time for hearing argument in the suits instituted by Eugene Germain, William Lindsay and others to restrain the Supervisors from proceeding with the sale of the good-roads bond issue and the contract for engraving them, as made with the W. P. Jeffries Company.

Seven witnesses were examined yesterday by the grand jury, which adjourned to Monday morning.

AT THE CITY HALL.

SET FAST PACE SPENDING FUND.

COUNCILMEN ALARMED AT DWINDLING OF BALANCE.

General Expense Appropriation Being Depleted by Weekly Appropriations and Bottom Will Soon Be Reached—One-half Expended in First Two Months of Year.

With the city departments worrying along on minimum appropriations, which the Council has declared will not be increased, the Council itself is eating a hole of large dimensions in the general expense fund. This fund was fixed at $167,000 when the appropriations for the current year were made in August. Over one-half of it already has been spent and if the pace is kept up, in two months more the general expense fund will be a mere shred of its robust self.

When the appropriations were made the amount was deemed ample for the unexpected calls for money, but there now remains but $79,023.95 of the $167,000 appropriated. The appropriation gave the Council the privilege of spending $3210 at each of its fifty-two regular sessions, but its record so far is $7330 per meeting. At the session last Monday appropriations amounting to $9068.89 were made and charged to this fund and there are thousands more in sight for the meetings of the near future.

Because of this rapid decrease in the only free fund the city possesses, some Councilmen are advocating a halt on expenditures because emergencies, now unforeseen, may present themselves when the city's pocket is empty. Others say nearly all the large appropriations have already been made and that the demands will decrease soon. Much of the draft on the expense fund already has been to increase department appropriations, but one item of $20,000 was for the city's share of a retaining wall on Hill street, north of the tunnel.

Grand Avenue Paving.

The sun of progress that set suddenly at the last Council meeting for the improvement of Grand avenue, from First to Court streets, rose suddenly yesterday when a petition containing a majority of the property frontage, was filed with the City Clerk. The petition asks for an asphalt roadway and sidewalking. The original petition was defeated by a majority protest in which C. Perkins Trantum, who owns 197 feet, joined. The new petition bears his signature in favor of the improvement.

To Vacate Alleys.

Petitions have been filed with the Council for the vacation of the alley south of Charlotte street from Soto street to a point 100 feet west of Cosme street and for the vacation of the alley north of Marengo street from Cornwell to the alley east of Breed street.

AT THE COURTHOUSE.

WOMAN KEEPER CALLED CRUEL.

DEMENTED SISTER GETS LITTLE CARE, IS CHARGED.

Kept Prisoner and not Given Proper Food or Nursing, According to Petition of Rival for Guardianship. Lawyer Also Makes Accusations, Replying to Injunction Suit.

Charges that Mrs. Anna M. Scanlon is keeping her sick and demented sister, Mrs. Elizabeth Ross, a prisoner over a store in Pasadena, without proper food, care, or nursing, although the court has awarded to Mrs. Scanlon $175 monthly for the maintenance of Mrs. Ross out of the latter's $15,000 estate, were made, yesterday, in the Superior Court. An injunction suit was filed by Mrs. Scanlon against Attorney J. H. Merriam, of Pasadena, who, as her counsel, secured her appointment, last March, as guardian for Mrs. Ross, but who has now filed a petition to have her removed as an unfit person.

Mrs. Ross formerly lived at Sierra Madre, where she established a public library.

Mrs. Scanlon avers that Merriam filed the petition to have her removed from her position as guardian because he has become counsel for Miss Maggie Steinberger, who seeks the appointment, although not a relative. The plaintiff also says that the lawyer refuses to turn over her letters and documents to her, and that he has taken advantage of her privilege of communications to act against her in a manner which she declares to be unprofessional and unlawful. She states that she discharged Merriam on October 6 but that he has refused to consent to her nomination of Attorney E. W. Forry as her counsel.

Merriam, in his petition for the removal of Mrs. Scanlon from her guardianship of Mrs. Ross, says that he feels it his duty to inform the court of facts that have arisen in Mrs. Scanlon's conduct of her sister's affairs. He charges that Mrs. Scanlon is physically unable to give her sister proper care and that she is influenced to the detriment of her sister's estate.

He says that, last summer, on Mrs. Scanlon's orders, he instituted a suit in Tulare county against Mrs. Scanlon's son, R. E. R. Scanlon, to have set aside a deed to $10,000 worth of property which had been secured from Mrs. Ross, he was informed, by Mrs. Scanlon, without consideration.

Scanlon, who had, for over a year, acted as Mrs. Ross's business agent, and had access to her heavy deposit in a Pasadena bank, had left that city and the lawyer was unable to locate him and get service on him, but late in August, Merriam says Attorney James E. Byrne, of Pasadena, visited him and said that Scanlon would accept service in the suit, if the case was continued until after September 1. To this proposition Merriam consented and later was surprised to receive a visit from Byrne and Scanlon, who asked him to consent to the dismissal of the suit, on Mrs. Scanlon's simple order and without further explanation, he alleges.

Merriam avers that he had, in the meantime, discovered important evidence tending to show that Scanlon had secured the Tulare county property in a manner that should be scrutinized by the court. He therefore refused to dismiss the suit and Mrs. Scanlon discharged him in anger, although he explained to her that as an officer of the court, he felt compelled to refuse her request.

Miss Maggie G. Steinberger states in her petition that Mrs. Ross is her foster mother and was nursed by her for several years until the Scanlons came from Colorado, in June, 1906.

Miss Steinberger further asserts that when young Scanlon took charge of his aunt's estate, in June, 1906, she had $7000 in a Pasadena bank and that, last March, only $3500 was left; that the Scanlons, soon after their arrival, took their aunt on a six months' trip to Massachusetts (where they went to secure the property of a dead relative) that they might charge her estate with their expenses.

Since the return of the party to California, the petitioner avers, Mrs. Ross has been kept a prisoner in her room, her friends have been kept from her, efforts made to poison her mind and a course of habitual neglect has been pursued, detrimental alike to her person and estate.

There will be a hearing on the contested application of Miss Steinberger before Judge Rives early in November.

SUIT OVER REPAIRS.

HOTEL OWNER'S HALF VICTORY.

Judge N. P. Conrey awarded the McCarthy Company $500 yesterday, in its suit against Mrs. Lillie T. Webb, who leased the Hotel Ohio at No. 217 North Broadway, to recover $1000 deducted by her from the monthly rental to pay for repairs on the building.

Mrs. Webb secured a lease for five years from Robert F. Jones of Santa Monica, the original owner, in 1905. The document stipulated that she must pay for all damages except those from defective construction. A month after the paper was signed there was a heavy rain, and the building settled, water pipes broke, doors sagged and plaster cracked. Repairs were made by Jones, but Mrs. Webb put in a claim for $1500, because she had no use of the building for two months. Jones offered her $200, and told her she might sell the lease, she stated, but after she secured a purchaser, declined to permit the sale, on the ground that he was about to sell the building to the McCarthy Company.

Mrs. Webb also stated that the McCarthy Company offered her the $200, after it had bought the hotel, but would not let her sell the lease.

In the winter of 1905-6, more damage resulted from storms, and the McCarthy Company declined to make repairs, claiming that the loss was not due to faulty construction.

She served the company with a notice, the defendant averred, that she would have repairs made and deduct the cost from the rental, which was $500 a month.

In November, 1907, the suit of the McCarthy Company was filed, but the calendar was so crowded that it was not tried until recently.

WASHERWOMAN'S FIND.

PROVES FAMILY UNDOING.

The unexpected find of $200 in bills in the pocket of a shirt that Mrs. Pearl L. Rench was washing at her Pasadena home, in January, 1906, was said by her husband, Fred Rench, in Judge Bordwell's court, yesterday, to be the cause both of a long holiday that Mrs. Rench has taken from her home, and also of the action for divorce that he brought against her on the ground of desertion.

"After eight years of married life," said the plaintiff, "she was taking in some washing, and one day found the $200 in bills. She dressed herself soon after and went out, telling me she was going to return the money to its owner. That was the last I saw of her. I heard she went to Arizona, and later I have heard that she has been seen in Los Angeles."

Judge Bordwell continued the case for further evidence.

FRESH HOSTILITIES.

COUPLE CANNOT AGREE.

It was impossible to restore harmony between Elmer T. Thompson and Mrs. Lydia Thompson, who sued each other for divorce, so Judge Hutton yesterday granted Thompson a decree.

The trial of the case was held a month ago, when Thompson said his wife had refused to come West to live with him in 1906, although he went back to Michigan for her. Mrs. Thompson asserted that her husband had never made proper provision for her, that he had been unfaithful, and had treated her cruelly before he came West. As the couple have a small daughter, Judge Hutton continued the matter until yesterday, intimating that the interests of the child might present reasons to the parents why they should become reconciled.

But, yesterday morning, Mrs. Thompson complained to the court that when her husband called at her lodgings, some days ago, to pay her temporary alimony, he had sworn at her and treated her roughly. Thompson said his wife had started a quarrel with him because she was angry over his supposed effort to suppress full publication of testimony that he had been unfaithful to her. He said the woman's surmise was totally false, but that he could not appease her, and that she was responsible for the fresh outbreak of hostilities.

GRAND JURY CALLERS.

BUT FEW EXAMINED.

Albert Searl, a broker; Earl Strachan, a newspaper man; Pearl Morton and Gladys Rice, women of the tenderloin; Patrolman Butteroth and Sergt. Lehnhausen were the witnesses examined by the grand jury during a two-hour session at the Courthouse yesterday afternoon. Adjournment was then taken until Monday morning at 10 o'clock.

Pitt P. Hand, who was interested in the promotion of the Los Angeles-Utah Oil Company, was the only witness examined at the morning session of the grand jury. He was questioned for two hours by Dist.-Atty. Fredericks and Deputy District Attorney John C. North. Hand had with him a mass of papers.

Among those who had been subpoenaed, but who were excused until Monday, were Jack Edwards, saloonkeeper; Alfred Trident, detective; Anthony Schwamm, Sergt. Harry White, Patrolmen Frank Mack and Peter McGann, George Rutz, broker; Lanier Bartlett, former newspaper man, and George Montgomery, an organizer of the Los Angeles-Utah Oil Company.

COURTHOUSE NOTES.

BREVITIES MISCELLANEOUS.

CHARGES SISTER. E. E. Armstrong yesterday filed in the Superior Court a suit against his sister, Mrs. A. A. Rail, C. A. Gary, and others to recover $450, the amount he alleges he paid Mrs. Rail for a lot in an Elftman-avenue tract under false representations. He asserts that while he was living in St. Louis, in November, 1906, his sister represented to him that the lot was located in this county; that he paid her $250, and received a contract of sale, and subsequently sent her $200 more. He avers she has refused to deliver the contract or return his money, and that he has found there is no such lot in Los Angeles county.

SCHOOL THE ISSUE. Boas E. Bach, who says he was employed by the trustees of Graham school district to act as superintendent of construction on a $3998 schoolhouse, yesterday filed in the Superior Court a suit against them to recover $449 for alleged breach of contract. He says the defendants have refused to allow him to continue work on the building.

WILL FILED. Mrs. Clara A. Chaffin, widow and executrix of the $25,000 estate of John F. Chaffin, who died in Pasadena, October 14, leaving his property to his widow and children, yesterday filed the will in the Superior Court for probate.

FRIENDS DEFEND. Assemblyman N. W. Thompson, Dr. W. H. Morrison, J. H. Coverly, and other friends of Robert A. Wurtz, former clerk of the Title Insurance and Trust Company, testified in his behalf in Judge Wilbur's court yesterday. Wurtz had applied for parole. The case was continued until Friday morning. The defendant has admitted that he forged Mrs. Hilda B. Jenkins's name of a $2500 note on June 4, and obtained the money on it. His friends said that he has been a man of good habits, except when, at intervals for the last twenty-five years, he has given way to his passion for drink.

FORGERY CHARGED. In default of $500 bail, Charles Jackson was committed to the County Jail by Justice Pierce yesterday, pending his appearance in the Superior Court to answer to a charge of having forged J. T. Smith's name to a $4 note. The defendant says he is innocent.

TAILOR ACCUSED. On grounds of non-support and cruelty, Mrs. Heba Wilcott yesterday applied to Judge Houser for a divorce from Robert Wilcott, a tailor, who, she said, had married her in November, 1906, had since fail to support her, has often beaten her, and has recently been living with another woman. The court continued the hearing for further evidence.

EMBEZZLER SENTENCED. J. E. Bossler, who admitted that, in July, he embezzled $55, and other small sums, while working as a collector for Haas, Baruch & Co., was sentenced by Judge Wilbur yesterday to three years in Folsom. He is wanted by El Paso authorities on another embezzlement charge.

HABEAS CORPUS. Judge Wilbur this morning at 10 o'clock will hear argument in the habeas corpus proceedings brought by Maj. Anna M. Smith of the Salvation Army, to test the validity of the ordinance governing street speaking. The major was arrested on October 5.

GRAND LARCENY. Otis Sisk was sentenced to one year in Folsom by Judge Wilbur yesterday for having stolen a watch from H. B. Kiser.

FELONY CHARGE. H. Silva was placed on trial in Judge Jamison's court yesterday, charged with a felonious assault on Arthur Green, a minor, in August.

INCORPORATIONS. Articles of incorporation were filed yesterday with the County Clerk by the Security Building and Investment Company, capital stock $500,000; Gardner Auto Spring Wheel Company capital stock $500,000; H. E. Bennett Company, capital stock $25,000.

LETTER FROM VAN DYKE.

Charles N. Williams, deputy clerk of the United States Circuit Court, has received a letter from United States Commissioner Van Dyke, who is making an extended trip through Europe. Mr. Van Dyke expects to return here about Christmas. During his absence his office of Circuit Court clerk is filled by Deputy Clerk Williams, who is also one of the commissioners for this district.

COURT TERM CLOSES.

The present term of the Supreme Court closed yesterday morning, but the justices will remain until Monday, in order to hear a petition for a writ of mandate in a San Diego case.

Only One "Bromo Quinine."

That is LAXATIVE BROMO QUININE. Look for the signature of E. W. GROVE. Used the world over to Cure a Cold in One Day. 25c.

AT LAST.

DELAY ENDED IN BOND CASE.

COURT SETS TIME FOR HEARING SUIT OVER CONTRACT.

Judge Bordwell Names Wednesday of Next Week, Though Counsel for Defendants Clamor for an Earlier Date—Want Criminal Charges Cleared up at Once.

Next Wednesday morning, at 10 o'clock, is the time set by Judge Bordwell, yesterday, for the hearing on the order to show cause why the Supervisors shall not be permanently restrained from awarding the contract for engraving the $3,500,000 bond issue to the W. P. Jeffries Company, and from accepting bids under the terms of the advertisement, which requires that they shall be opened on November 2.

Former Judge John D. Works, counsel for Eugene Germain, and others, who instituted one injunction suit, and Attorney Willard E. Lyons, counsel for William Lindsay and J. Mushrush, who filed another suit, were opposed by a long list of counsel for the county officials.

In addition to Dist.-Atty. Fredericks and Chief Deputy Dist.-Atty. Hartley Shaw, official counsel for the county, Supervisor Patterson was represented by Attorney E. A. Meserve, also representing the W. P. Jeffries Company; Supervisor Wilson by Attorney George P. Adams, and Supervisor Eldridge by Attorney Oscar Lawler, while Attorney Henry O'Melveny represented James H. Adams & Company and the Los Angeles Trust Company, to whom the bonds were first awarded at private sale.

Counsel for defendants urged an early hearing, which Attorney Works opposed, saying that he required time for the preparation of he plaintiffs' case. "We cannot expect certain necessary witnesses who are charged with improper conduct, to make affidavits for us and we shall be compelled to subpoena them to get their evidence before this court."

"We are entitled to have the charges of criminal conduct against us cleared up as quickly as possible," said Attorney Meserve, for the defendants. "We demand a hearing without delay. We want this matter cleared up before the date when bids for the bonds must be opened by the Supervisors according to their advertisement. We will at once file affidavits, denying the charges made by the plaintiffs. That will facilitate matters and make it possible to proceed without a long delay. It would be most unusual for full examination of evidence to be had by the court on a preliminary hearing."

Judge Bordwell said that he would not define the extent to which he would go into evidence at the hearing but he granted Attorney Lyons's request that the bond of the W. P. Jeffries Company, as surety for not proceeding with the engraving contract, be raised from $500 to $1000.

WOMEN'S CLUBS.

Friday Morning Club.

Club women of California are up in arms over some of the proposed new amendments to the State Constitution which they say, if adopted, will radically change the educational system.

At yesterday's meeting of the Friday Morning Club, State Senator Bell of Pasadena discussed the proposed amendments and told why the amendment providing for the separation of State and county taxes would not be beneficial to the taxpayers.

Mrs. O. Shepard Barnum, who is a member of the National Collegiate Alumnae Association, the California branch of which took the initiative in the fight against the amendment affecting educational matters, followed Senator Bell with an earnest talk to the women of the club to use their influence against the amendment.

"Picturesque Portugal," which was the regular programme offering, was the subject of a delightful lecture by Mrs. Adams-Fisher.

MEDAL FOR STORY.

The Municipal Waterways Association of Los Angeles county is going to give some clever local writer a solid gold medal. The contest, open to everybody over 16 years of age, closes November 15. In a short, crisp way, the author must tell what great advantages will come to Los Angeles when free waterways are developed. The idea is to emphasize in the mind of the general public, that free waterways will make Los Angeles more prosperous. Comparisons of rail and water rates, incentives offered to manufacturers and others by free waterways, may be discussed, or any special phase of the proposed work that strikes the author as important. Stories should be addressed to "Contest Manager," Municipal Waterways Association, No. 311 Tajo building, Los Angeles.

"Special Ordinary" Savings Accounts.

INTEREST on minimum monthly balances and the privilege of checking out funds without presentation of passbook, are the distinctive features of "Special Ordinary" Accounts.

These accounts bear interest at the rate of 3 per cent. per annum on the minimum monthly balances, provided the balance is $300 or more.

Interest will be credited on the first of each month, but no interest will be paid for the expired fractional part of the month in which an account is closed.

These accounts may be checked against without presentation of passbook, but are subject to the by-laws governing ordinary deposits.

SECURITY SAVINGS BANK

Oldest and Largest in Southwest

Security Building, Fifth and Spring Streets

Los Angeles

Capital and Reserve

$1,250,000.00

Term Accounts.

IN TERM Savings Accounts, all deposits are subject to an agreement that they will not be withdrawn except upon six months' registered notice. However, under normal financial conditions, and in the regular course of business, this Bank allows deposits to be withdrawn on demand, without waiving the right of requiring notice.

Passbooks must be presented when withdrawals are made.

Interest on Term Accounts is paid at rate of 4 per cent. per annum. It is credited and added to the account on regular dividend days, twice a year, viz.: January 1st and July 1st.

H-O

The Truth in a Nutshell

Here's the truth about ordinary oatmeal in a nutshell—when you buy "rolled oats" or "crushed oats," rolled out flat and dried:—if you boiled them all day they wouldn't be cooked.

Oatmeal is only fit to eat when it has been steam-cooked by the H-O process—a patented process—which dextrinizes the starch in the oats, and gives you a rich, nourishing, easily digested oatmeal, ready for the table after ten minutes' boiling. A wholesome, delicious breakfast. Ask your grocer for H-O.

"I've got that want more H-O habit."

Queen Quality Shoe

Fashionable Tan Boot For Fall Service

Nut Brown Russia Calfskin lace boot with flexible walking sole and high Colonial heel. One of the handsomest designs of the season

$3.50

Giving better values than any other shoe house, is the strongest kind of business argument. What merchants claim, often means little; only actual performance counts. See our shoes—they prove our close margin method.

Shoe Stores For All People

C. H. Baker

TWO STORES

451 SOUTH BROADWAY — 220 SOUTH SPRING ST.

Tickets on Sale Each Tuesday and Saturday During September and October. Limit 15 Days.

$20 Round Trip

For Parties of Three (3) or More

Santa Fe

Phoenix Ariz.

For Detail Information Call on E. W. McGee, Gen. Agt., 334 S. Spring st.

MASTER BEATTY IS OPTIMISTIC.

Early Improvement in Higher Copper.

Interesting News of Many Western Mines.

Exchange Will Call Local Stocks.

Beatty, mining engineer, for 12 years, holds a position in his profession, arrived in Los Angeles yesterday from Kofa, where he has been examining mines. Kofa, Kelvin and Kofa mountains are generally known, because the position of chief field engineer of the Guggenheim syndicate is held by Ben Hammond, and sometimes a few months

Mr. Beatty has a very wide range of very responsible positions in the largest mining and exploration companies in the United States. He is president of the New Cornelia Company, which owns the Ajo Copper and Ohio Coal & Coke Company of West Virginia; consulting engineer for the Utah Copper, Ray Consolidated, a dozen other copper-producing consulting engineer for the Guggenheim Bird, Ltd., in Mexico, director and member of the executive committee of the Intercontinental Rubber Company, controlled by Guggenheims; vice-president of the Congo Company, operating in the Congo Free State; director of the Belgian Congo Company, a Belgian concern with concessions to 500,000 square miles in the Congo State and in Rhodesia, South Africa. He is also a director of the Cuban Cuban Consolidated Copper Company, operating in Monterey County, partners in the venture with John Hammond, J. A. Hammond, president of the Associated Companies, and Thomas H. Watson, a member of the Anthracite Coal Commission which settled the Pennsylvania coal strike

Mr. Beatty has been a few days fishing with Mrs. Beatty will make a visit to the coal mines in the vicinity of San Francisco. He will then proceed to the property in which he is interested, and that shipments will be made within the next few weeks. The property is in an immense basin of what is practically bituminous coal—of the same geological formation as the bituminous deposits in Utah, Wyoming, Colorado and Wyoming. The Stone property is already developed by a number of openings and are capable of large production.

Speaking of the general outlook in the mining world, Mr. Beatty says that there is to be a big movement to the East look for investment next year. He says that the indications are that the industry will go through one of the most prosperous years in its history but, owing to the consumption of commodities, he looks for an appreciable increase in the metal quotations. This is generally expected by the trade, copper selling to a price near 15 cents, and it is believed that the present price will be permanent.

Another object of Mr. Beatty's visit here is to act in an advisory capacity to the officials of the Kofa Mining Company, who are now developing deposits of manganese discovered near Kelvin. Mr. Beatty says that the property shows a deposit of 1 per cent. ore and that the success depends largely upon the facility with which it can be brought toward it by railroad. The shipping copper of such a character which demands a ready market in all directions and will not stand the cost of transportation and, as the property is being developed, tonnage blocked out does not exist. He is certain that the proposition will be successful, must be a 500 or 600 tons per day. His experience with the Miami Copper Company gives him the right to speak intelligently of such a development of such a character as through his advice millions of dollars have been invested in Copper and thereby created employment for thousands.

Mr. Beatty visited the Miami property before coming to Los Angeles. It is one of the largest bodies of low-grade copper ore that he has ever seen. He estimates that the ore will run 2.5 per cent. copper, without doubt probably more. He believes that the property is in position to produce at 9 cents or less.

Mr. Beatty, while in the Kofa district, also received a proposition to buy a close syndicate, headed himself, John Hays Hammond, Hyman, of Salt Lake, and H. M. Robinson, of Los Angeles, Barney M. Baruch, the New York broker of the stock offered. The Kofa Gold-Copper Company is placed upon the market at $1 per share, and Mr. Beatty, one of the owners, has placed his interest under bond for a period of a year ago for $2,000,000. The vein, in many places, is 100 feet wide, and has been proven to a depth of 1000 feet in places. The ore is said to be of a very high grade and but little concentration will be necessary. The ore is said to be of a very high grade and but little concentration will be necessary. The ore is said to be of a very high grade and but little concentration will be necessary.

PRODUCTION IS ENORMOUS.

Forty-six and Half Million Barrels in State.

Big Increase in Total and in the South.

Independent Agencies to Gather Data.

THE OIL INDUSTRY.

The Times has compiled from reliable sources all over the State an estimate of the probable oil output of the State for 1908. While the total appears large perhaps to some it is conservative compared with the wild guesses made by many of the several fields. The figures are checked in the larger fields in several ways.

The total output is 46,490,000 barrels, a gain over 1907's 40,211,171—exact figures of the State Mining Bureau—of 5,678,829 barrels. The division of this among the various fields is as follows: Kern River, 14,500,000; Sunset, Midway and McKittrick, 4,500,000; Coalinga, 10,500,000; Santa Maria, 2,500,000; Ventura and Newhall, 300,000; Fullerton, including Puente and the Coyotes, 2,000,000; Los Angeles (city, Salt Lake and Sherman,) 4,500,000; Whittier, 2,000,000; all others, 20,000. South of the Tehachepi, Los Angeles, Whittier, Fullerton, Newhall and Ventura county, the product will be 9,000,000 barrels. The exact figures of the State Mining Bureau last year were 7,197,713 barrels for Los Angeles, Orange and Ventura counties. The increase is 1,762,287 barrels.

To enable a correct forecast to be made as to prices when renewing its contract the Independent Producers' Agencies of Kern River and Coalinga are collecting data from all possible sources as to the consumption and output, so they may be in a position to bargain intelligently; in other words, they aim to ascertain the exact ratio of supply and demand. If the demand is as close to the supply and is growing as rapidly as many well-informed persons say, there is a good chance for still higher prices next year. Optimists are hinting at 75-cent oil in Bakersfield and Coalinga. On the other hand if production is increasing too fast there will be a drop. The feverish activity of the Standard is taken as a hopeful sign generally.

Salt Lake Development.

Activity is discernible in the extension of the Salt Lake field east of La Brea boulevard, where the Amalgamated to the south and the Rancho La Brea to the north are drilling. The belt has been proven to extend about half a mile east of that thoroughfare. The Salt Lake (Amalgamated) has three rows running east and west, the first being the distance of a city block north of Wilshire boulevard extension. The first two of these extend east so as to form four rows running north and south. The third has had two located further east and there is a third hole in the southeast of the southernmost row. The last row to the east and the three wells beyond it, a total of six, have been abandoned and drilling is going on west of this limit.

The wells are shallow compared with the west end, 1200 to 1400 feet. The product is quite heavy, suitable for fuel and road oil. The output per well is small, probably not in excess of twenty barrels a day, which will pay very well indeed, however, at present figures. Seven or eight are pumped by one engine with one man on each shift, the oil going direct to the sump hole and then to the shipping tanks after settling and getting rid of the sand. Compared with the lighter product of the most westerly wells it pumps with much difficulty.

Indications are that the Salt Lake field does not extend much south of Wilshire extension. The croppings run near this bearing somewhat to the south on the east of La Brea avenue. The pool at Rosemary is south of the croppings and looks very much like a freak similar to the famous Oil City pool at Coalinga. It is not, however, to be compared with that in value, the Pitcher & Garbutt gusher having dropped to about seventy-five barrels a day on the pump. Besides the 4300-foot dry hole described in yesterday's Times, the Union drilled three others further north, two of which are abandoned and the third is doing a small amount. The Los Angeles-Pacific also drilled in this part years ago and has abandoned its wells.

In the east end where the Salt Lake is pumping shallow wells deep drilling was resorted to some two years or so ago and salt water was struck. The limits of profitable development seem to be well established.

Right on the south line of Wilshire boulevard, just north of the croppings which here sweep a little to the south and to the east of La Brea avenue, T. F. Joyce has two rigs right together and has been drilling more or less continuously for more than two years. He has failed to reach any great depth for some reason and his wells are said to be down only about 1500 feet. He has had some heavy oil. At present his work is suspended.

Buys Land at Palms.

The Pacific Light and Power Company has brought 116 acres northwest of The Palms, southwest of Beverly and west of Sherman, near where the Amalgamated has started its last rotary. The company is a large consumer and produces a large quantity itself from wells in the main Salt Lake field on land along the north side of Fourth street. It also has wells at Edna, San Luis Obispo county, near the Tiber. It buys heavily from the Amalgamated and Doheny companies for its Redondo plant. It is understood that it will not develop the new land at once.

Oil in Monterey?

According to a report received here the Standard has struck oil in one of its wells at Peachtree, Monterey county. No particulars are obtainable, but if the story be true it is likely that the amount is not large. Everything points to deep drilling there and none of the wells have yet reached a great depth.

Doheny Joins Agency.

The American Petroleum Company has just joined the Coalinga Agency. This Doheny concern has just brought in its first well on the south half of 30-20-15. It is said to be good for several hundred barrels. It is putting new rigs and its lands are so extensive that it is looked upon as likely to be a rival to the California Oil Fields, Ltd., at Coalinga, so that its membership is considered a very valuable asset to the agency.

Movements of Mining Men.

Seeley W. Mudd, mining engineer, who has been inspecting mines of the Ray Consolidated Copper Company, in his capacity of general manager, is expected from Phoenix this afternoon.

J. J. Doran, the local broker, left for San Francisco on Thursday on business connected with the enlargement of the scope of his business. He will probably make arrangements for the installation of private wires for Boston copper and other eastern mining quotations.

Carlton W. Hand, one of the foremost mining engineers of Montana, has removed permanently to Los Angeles and will open offices for the practice of his profession. He was for many years manager of the Watseca mine in Montana, owned by A. W. McCune of Salt Lake City and associates, and ten years ago was manager of the celebrated Payne mine in the Slocan district, B. C., which paid $1,500,000 in dividends. He will leave for a trip of inspection to mines in the vicinity of Kingman, Ariz., within a few days.

J. B. Lindsay, one of the pioneer mining men of Rhyolite, who promoted the Mayflower company and is heavily interested in the Lee and other neighboring districts, was at the Alexandria Hotel yesterday on his way to the new excitement at Sylvanite, N. M. He says that the outlook at Rhyolite has improved very materially within the past few months and that the general indications point to an active winter. The Montgomery-Shoshone has entered the sulphide zone at depth and good results have been obtained in the past few weeks on the Mayflower and Homestake. While Montgomery-Shoshone is quoted at less than a dollar, he says that it is paying a profit of between $20,000 and $30,000 a month and that the indebtedness to Charles M. Schwab will soon be paid off.

Charles Greenleaf, well known to followers of the Greenwater excitement, when he was interested in the mercantile business at Amargosa and the freighting business at Front, on the Tonopah and Tidewater Railroad, has just returned from the district of Altar in the northwest portion of Sonora, where he has been associated with James H. Moran in the development of the property of the Anglo-Sonora Mines Company. The company is a local concern, consisting of C. E. McStay, George L. Bannister, J. C. Delaney and Moran, and owns the La Opportunidad And Rosina groups in the vicinity of Los Norios. Greenleaf is considering a trip to the new excitement at Sylvanite, N. M., and may leave for there in a few days.

A disorganized mining market is expected on Monday morning, when local brokers convene for the first time after the great baseball game between the Los Angeles and Los Angeles-Nevada exchanges. The battle will take place at Athletic Park and the first stanza is scheduled for 2 o'clock. There is no question that it will be the most remarkable exhibition of the national game ever pulled off this side of the Mexican line. Some difficulty is being experienced in securing an umpire, but it is hoped the matter will be arranged before time is called. Curiosity seekers are reminded that they should take the East First-street car to Indiana in order to get to the park. When they reach there they are commended to the deity presiding over such matters and are recommended to shift for themselves.

PITCHES IN.

GOVERNOR IS BOOSTER NOW.

HOME PRODUCTS IDEA IS GOOD FOR WHOLE STATE.

Plan Means Millions to Southern California, Says Gillett—Sacramento Valley Has Taken up Scheme and Has Already Launched Its Own Campaign for Home Products.

Gov. James N. Gillett yesterday enrolled himself as a "booster" of "home products" and "Prosperity Week," and he will add the weight of his energetic political campaign and official influence to the Chamber of Commerce movement in Southern California. The Governor waved aside an eager crowd of citizens at the Union League Club to meet a representative of the Chamber of Commerce and get his name on the "honor roll." Then when he adjourned to the lunch room he set the fashion very promptly by demanding of the waiter:

"I want home products and home products only. And I'm going to ask for Southern California goods and urge others to do so just as long as I am in this part of the State."

"I have read about this movement of the Chamber of Commerce for the use of Southern California products," continued the big Governor, "and I want to say that it is a mighty good idea.

"Secretary Wiggins is making the 'Prosperity Week' known everywhere, as I can testify after a 'swing around the circle.' Why, the Sacramento Valley already has taken it up and has launched a campaign for 'home products.'

"I think the whole State should hold a 'Prosperity Week,' but I'll promise to not urge the North to do so until the Southland has opportunity to reap its benefits and hold the celebration.

"We Northeners are great admirers of your Chamber of Commerce. It's good work is enormous and can scarcely be overestimated. The home products campaign is right in line with a long list of brilliant and beneficent movements by your chamber.

"It means millions to the people of Southern California, and they should understand it and every one do his or her part."

CLUB WOMEN GET IN.

Secretary Wiggins heard yesterday from the Ebell Society. Corresponding Secretary Anna J. Wilder wrote that "the executive board will gladly coöperate with the Chamber of Commerce in its efforts to make 'Prosperity Week' a success and will present the matter of using home products to the club at one of its regular meetings."

Times Cook Book No. 3 Ready.

Today, and until the edition is exhausted, is placed on sale the largest, most elaborate and comprehensive cook book of the series issued by The Times.

The 318 recipes for hot Spanish and Mexican dishes and the hygienic department are big features of the publication. The recipes, brought out by The Times Prize Cooking Contest, are generally from Southern California housewives and noted chefs. Price 25c; by mail 5c additional. Address THE TIMES, Los Angeles.

SHAKE IT WELL IN A BOTTLE

DIRECTIONS TO MIX A SIMPLE PRESCRIPTION FOR KIDNEYS

Splendid harmless recipe to be mixed at home: also tells how to find out if kidneys are inactive, and what to do to get relief what causes Rheumatism and how the simple home mixture relieves.

There are more cases of kidney trouble here now than ever before, while recent reports show that more people succumb each year to some form of kidney disease than any other cause.

When there is sickness, examine the urine. Rheumatism is only a symptom of kidney trouble. It is nothing more or less than excessive uric acid in the blood, which the sluggish, inactive kidneys have failed to sift out, leaving it to decompose and settle about the joints and muscles, causing intense suffering; frequently resulting in deformity; often reaching the heart, when death ensues.

Pains across the back, frequent painful and suppressed urination and other symptoms of weak bladder are not only the signs of kidney trouble; many cases of stomach disease, headache, pain in the heart, inactive liver, etc., are but symptoms; the cause of which can be traced to feeble, clogged kidneys.

A simple test of the urine is to void a small quantity in a bottle or glass and let it stand over night; next morning, if there is a reddish brick-dust sediment, or white fleecy substance present, either consult some reputable physician or take a good vegetable treatment. The following prescription is recommended highly in these cases, and the sufferer can mix it at home: Compound Kargon, one ounce; Fluid Extract Dandelion, one-half ounce; Compound Syrup Sarsaparilla, three ounces. Shake well and use in teaspoonful doses after each meal and at bedtime.

Where any of the symptoms enumerated above are present, good results are sure to follow immediately the use of this simple prescription.

LETTERS TO THE TIMES

[The Times freely publishes the views of correspondents without holding itself responsible for writers' opinions. Be brief, write plainly, state clearly. The space of 250 words, on the average, is sufficient for the point. Well-written letters are liable to be declined merely on account of their length.]

Why not Society Girl?

VENICE, Oct. 22.—[To the Editor of The Times:] In the letter from Miss Redman which you published yesterday, regarding the society girl, she scathingly remarks that her views of society are due to her association with persons "with a sense of humor;" but is there anything funny about people leading the lives that suit them?

Is there anything funnier about being a society girl than being a suffragette or a clairvoyant?

Of course, Miss Redman's reason for giving her name is quite evident had she not, the letter would never have been taken seriously; it would simply have been looked upon as a wail from a "would-be," whereas it is really only another example of the increasing socialistic tendencies of the American people.

MILDRED HORTON.
Mildred avenue and Speedway, Venice, Cal.

NEW GOLD-GETTING MACHINE.

Combined Electrical and Chemical Process Said to Save All Flour Gold.

[ASSOCIATED PRESS DAY REPORT.]

SAN FRANCISCO, Oct. 22.—An exhibition of a combined electrical and chemical machine for saving flour gold, gold in black sands and refractory ores, was given here today by several mining men from Nevada. It is claimed that mill tests showed 95 to 99 per cent. recovery. The machine changes bichloride of mercury into quicksilver, setting free the chlorine, making amalgamation and recovery perfect. Mining men say that the successful operation of the machine will open up vast territories of mineralized ground that heretofore have been unproductive.

Scott's Emulsion

clothes the nerves and muscles with warm fat, fills the veins with rich blood.

It makes children rugged and hardy and fearless of the cold. It fills the whole body with warmth and life and energy.

Thin people sometimes gain a pound a day while taking it.

Send this advertisement, together with name of paper in which it appears, your address and four cents to cover postage, and we will send you a "Complete Handy Atlas of the World" SCOTT & BOWNE, 409 Pearl Street, New York

Hale's Window Shades Are Always Good

Hale's Good Goods 107-9-11 No. Spring St

Draperies Lace Curtains and Portieres Reduced

REMOVAL SALE

No End of Bargains--Everything Goes
Very Best of Colors--Every Reduction Genuine

1200 Pairs Women's Kid Gloves 69c PAIR
Perfect in Every Respect---Regular Prices $1.00 and $1.50..

Women's 2 and 3-clasp gloves of French and Italian kid; popular colors, as well as black; all sizes; Paris point stitching; just 100 dozen in this lot; regular $1.00 and $1.50 gloves. Removal Sale price 69c a pair. No phone or mail orders and none sent C. O. D. Come early for these before the size range is broken.

Women's Neckwear 15c
25c and 35c Values

An immense lot of women's stylish neckwear; embroidered and plain silk bows; Venise lace stocks; embroidered linen collars and other novelties; our regular 25c and 35c neckwear. Choice today, 15c.

Ribbon Combs 19c
Regular Price 35c

Shell band ribbon combs that are used so much now—the sort that has front and back teeth. New ideas that are meeting with favor. You'll pay 35c for them in most stores. Today, each.....19c

Sample Waists of Silk and Net $4.95
Actual Values up to $12.50—Very Newest New York Styles.....

Saturday morning, promptly at 8 o'clock, we place on sale about 300 handsome sample waists. Taffeta and messaline silk waists in all the wanted colors, as well as fancy plaids; lace and net waists in white and ecru, with silk linings; newest models from one of New York's most famous makers; none worth less than $7.50; some worth $10, and many worth $12.50; nearly all sizes. Choice today, each $4.95

All Our Women's Coats, Skirts and Suits Reduced

THE GRAPHIC

BY SAMUEL TRAVERS CLOVER

OUT TODAY

FOR SALE ON ALL NEWS STANDS

Contains the first installment of a new serial story by the Editor, entitled

A NATIVE SON

Not a sex problem agonizer, just a wholesome love story with enough literary merit, travel, and politics in it to lend charm to the telling, and with Los Angeles and the San Gabriel Valley for a background.

Try a three months' subscription—75 cents—and follow this whimsically idyllic story of a native-born Californian with a love for poetry, for art, for outdoors, for a good horse, a good fight (politically), and a good woman.

In addition to this entertaining story, The Graphic discusses political questions of the day fairly and frankly. It prints every week a fund of bright, chatty personals about men, women, and measures of local interest.

Its music notes are written by an accomplished musician; the dramatic page is in equally able keeping; art topics are handled by a competent critic; and its book reviews are both entertaining and illuminating.

Financial matters are accorded intelligent attention.

Two pages of every issue are devoted to exclusive society affairs, forming a delightful feature of The Graphic.

THE GRAPHIC ESTABLISHED FIFTEEN YEARS

Subscription price, $2.50 a year, in advance. Publication office, 116½ North Broadway (adjoining The Times). Both telephones. Edited and owned by SAMUEL TRAVERS CLOVER, Former Editor and Publisher of The Evening News.

Real fruit juices and perfectly fresh eggs all the time at the soda counter, either store. Christopher's 241 South Spring Street

"Walk-Over" Shoes $3.50, $4, $5 J. F. Hughes, Prop 111 S. Spring and Cor. 4th & Spring

MENS SUITS MADE TO ORDER SCOTCH TAILORS 350 SO SPRING $15

FINE CLOTHES FOR MEN
Wood Bros.' Hand-Tailored Suits and Overcoats.
WOOD BROS.
343-345 South Spring Street.

NEW FALL SUITS
Men's hand-tailored clothes—$15, $20, $25. Why pay more?
Looman & Co
120-131-133 S SPRING ST

J. A. Jepson 537-539 S. Spring St. Cor. Mercantile Place
Correct Clothes
For Father, Son and Brother

JEWELRY
BROCK & FEAGANS Jewelers
437-439-441 Broadway.
With Style and Quality. You are welcome to visit the largest jewelry store in the West. Like a wonderful exposition of Art, it is one of the sights of California.

If you don't buy your suit at "Kahns" you don't buy your suit "RIGHT"
457 So. Broadway

KNOX—DUNLAP AND STETSON HATS For Fall—Now Ready At BUSCH'S
2nd AND BROADWAY

Manco Salmon
At All Grocers

WANTED FURNITURE
C. M. STEVENS, 202 Tajo Bldg. 1st and Broadway, will guarantee you a price for your furniture at auction or will buy it outright, paying you more for same than any house in the city. Want goods for shipment in large or small lots. Both Phones.

Once Was a Luxury
GAS
Now is a Necessity

Globe-Wernicke "Elastic" Bookcase
California Furniture Co Broadway, 639-645

Alveolar Dentistry
We have a book on our new method of Dentistry which you should read. It's free for the asking. Consultation and examination absolutely free. Call or address REX DENTAL CO., Room 203 Severance Bldg., Corner 6th and Main, Los Angeles.

ONE PRICE; PROMPT DELIVERY
Pease Bros. Furniture Co.
640-646 SOUTH HILL ST.

The Times-Mirror Company

H. G. OTIS.....President and General Manager.
HARRY CHANDLER.....Vice-Pres., Assistant Gen. Manager.
MARIAN OTIS-CHANDLER.....Secretary.
ALBERT McFARLAND....Treasurer.
PUBLISHERS OF

Los Angeles Daily Times

Pronounced Loce-AHNG'hayl-es.

Vol. 54, No. 143.
Daily, Weekly, Sunday and Weekly Magazine. Founded Dec. 4, 1881. Twenty-seventh Year.
EVERY MORNING IN THE YEAR.

THE NEWS—Our Associated Press service covers the globe, transmitting over 35,000 words daily, not including specials. TERMS:—Daily, Sunday and Magazine, 75 cents a month, or $9.00 a year; Daily, without Sunday, $7.50 a year; Sunday, $2.50; Magazine, $3.50; Weekly, $1.50. TELEPHONES:—Counting-room, Subscription Department, Editorial Rooms, City Editor and Local News Room: Sunset, Press 1; Home, ask for THE TIMES. AGENTS:—Eastern Agents, Williams & Lawrence, Brunswick Building, 5th Ave. and 26th St., New York; 1236 Marquette Building, Chicago; Washington Bureau, 41 Post Building. (THE TIMES on file.) San Francisco office, Room 1208 Call Building, J. L. Brown, Representative. SWORN CIRCULATION:—Daily, net average for 1904, 18,601; for 1907, 19,2554; for 1905, 24,121; for for 1899, 25,731; for 1900, 28,738; for 1901, 27,446; for 1902, 30,550; for 1903, 30,346; for 1904, 37,702; for 1905, 43,150; for 1906, 50,501 copies; for 1907, 52,311 copies; Sunday average for 1907, 69,157 copies; daily and Sunday average for first six months of 1908, 54,3318 copies; Sunday only, average, same period, 77,187 copies.

Yesterday's Regular Edition.....48,900

THE TIMES has a far larger bona-fide circulation than any local rival. The industrious, substantial, liberty-loving classes are its steady patrons. The greatest volume of business advertising, the finest display, the best classifications, the largest results to advertisers. Proofs undeniable.

Offices: Times Building, First and Broadway.

Entered at the City Postoffice as mail matter of the second class.

Part II: Editorial and Business—City and Country

TAFT AND SHERMAN.

For President. For Vice-President.

Editorial Pen Points

"Elect me and you will see an end of your troubles," asserts Bryan. Which end?

Sam Gompers now calls on non-union men to vote for Bryan. But there is a vote Sam can't deliver.

Let's see—didn't somebody say some time ago that "Tony Schwamm was running for some kind of office?

As far as Japan and the United States are concerned, the white dove of peace is cooing to beat the band.

No doubt Mr. Bryan will demand to have the rules amended so that three strikes do not declare the batter out.

There can no longer be a doubt that "the world do move." The bands in Tokio are playing "Yankee Doodle."

It will be a dangerous business trying to bust the powder trust. The buster may kick into a box of dynamite.

Iowa produces nearly 12,000,000 tons of coal a year. It must need even more than that to keep Iowa warm.

It is with pleasure we note that the Kaiser is following the good old German custom of marrying his boys off young.

"The destinies of Colorado are in the hands of its people," says the Denver Post. And in whose hands are the people?

There is always a sufficient supply of hot air in the country, but when politics is on it becomes perfectly stifling.

Gompers promised the labor vote to Bryan in return for which it is said Bryan promised a Cabinet position to Gompers. Merely a pleasant exchange of gold bricks.

In the new barometers, olive oil instead of mercury is used. California products are into everything these times.

A Brooklyn man became insane through reading Voltaire. He waited just a little too long to switch to Laura Jean Libbey.

Another thing that shows Los Angeles is ahead of San Francisco is the fact that we have no women's campaign club.

The public is apparently pursuing its usual course of waiting until after election to look the candidates for the Legislature over.

Perhaps it was Mr. Kern's idea to show his opposition to the railroad by traveling in its cars and not paying anything for it.

Not a word about new republics over there in Europe, through all the trouble. When will they begin to think right and to see straight?

Of course, Prof. Carver means that men who are not able to earn $15 a week are mostly men who are not able to get those kinds of jobs.

New Jersey is objecting to the clergy in politics. We have often thought that the clergy are taking big chances when they go into politics.

Pitchfork Tillman has been injected into the campaign, but his speeches are so mild that he is likely to be regarded as an enemy in disguise.

If a man who has a brood of chickens and about two acres of ground is starved out, it must be because he is too lazy to work the ground.

A Los Angeles man who has written a book entitled "The Heroes of Defeat" has, by a strange oversight, omitted Mr. Bryan from the list.

We are about to enter on the last week of the fight, and still the excitement is not much greater than a man might have witnessed at an old-fashioned vendue.

Persons desiring a straight steer on the election will do well to read the dispatches sent from the East to The Times by one of its bright young reporters, Harrison Gray Otis.

Mr. Bryan having accepted a campaign contribution of $10,000 from Tammany Boss Murphy, he can no longer make anybody believe that he is opposed to tainted money.

A Philadelphia man committed suicide because his mother would not allow him to get married. He probably would have accomplished the same result if he had disobeyed his mother.

A man can live in style, keeping two servants in Japan, at a cost of $20 a month. By cutting out the two servants, we suppose the cost would be cut down as much as 80 or 90 cents more.

Perhaps the most difficult problem in mathematics at the present moment is to figure out where Bryan is going to get a sufficient number of electoral votes to land him in the White House.

If you will study the matter you will see that a perfect balance is preserved. The political parties are fighting through the newspapers and the newspapers are fighting through the parties.

Cardinal Gibbons makes a plea for "the great unheard of" people in life. This will give the Democratic candidates in Los Angeles county a little of the limelight if the theory is put into practice.

ENGLAND DIGS FREE TRADE'S GRAVE.

"I am dying, England, dying." This is the lament of Free Trade, as it is borne across the leagues of ocean to this land which enjoys the opulent charms of protection. Having passed the age of sixty, Free Trade in Great Britain is ready to yield up the ghost. It was born while a violent storm raged; it appears likely to go out in a gale. As a writer in Harper's Weekly puts it, "the tariff reform wind is steadily sweeping over all the constituencies of England." This wind is like the Chinook so eagerly welcomed in Washington and British Columbia during winter, and under it "the unexampled Liberal majority will melt away like snow."

England is about to execute, perhaps, the most remarkable volte-face of modern times. In the "hungry forties" the country was crying out for reform; famine-stricken Ireland was, to adopt certain memorable words by Gladstone many years after, "within a measureable distance of civil war;" Chartism, which promised to get rid of the bread tax, still agitated the country; London was in the grip of fear, and Prince Louis Napoleon Bonaparte had been sworn in as a special constable. Sir Robert Peel, who had succeeded easy-going Melbourne, was Prime Minister. He had taken office as an opponent of free trade, but seeing that the country insisted on trying the supposed panacea for all ills, he stole the clothes of the Whigs. Thus it was that free trade was introduced by the Tories, the men who are now denouncing it, although its real sponsors were Liberals of the Manchester school—Richard Cobden and John Bright.

Free trade was accepted by the people as the one and only remedy for distress. It was their ideal and many made of it an idol. But it has been tried and failed. The condition of England amply proves this assertion. Trade returns are falling, the country is groaning from end to end, tales of distress are heard everywhere, and official reports show that pauperism and unemployment are going from bad to worse. Thousands of householders are being summoned to appear in court because they cannot pay their taxes, hunger-marchers are parading from town to town and food prices are rising.

Peel's free trade measure completely broke up the Tory party of the forties. Incidentally it may be remarked that it gave Disraeli his first chance to distinguish himself. He previously had been a failure, but now he came to the front, and, with Lord George Bentinck, led eighty Protectionist Tories, who quickly had their revenge upon Peel for his free trade bill. After the Premier had passed the measure they defeated him upon a matter concerning Ireland, and Peel's free trade triumph was followed by a sudden descent. He fell to rise no more.

And now tariff reform is offered by the Unionists, the successors of the Tories, as the remedy for the poverty and distress which are becoming intolerable. Free trade has failed, and what do its worshipers, the Liberals, offer in its place? As the writer in Harper's says, "the Liberals offer nothing. Meanwhile the voters are starving, and they grasp at the Unionists' promises of higher wages and constant work."

No surprise need be felt at the impending dissolution of free trade. England entered into it under the belief that its advantages would be so many that all other nations would rush to follow her example. But they didn't. Under protection, Great Britain's rivals have forged ahead and made the land of free trade their dumping ground. The "Made in Germany" sign on millions of articles partly opened the eyes of Britishers. Then the United States gave them several object lessons in dumping, and finally Joseph Chamberlain took up the leadership of the tariff reformers. He succeeded in winning Mr. Balfour over to his point of view, so that now the Unionist party practically stands pledged to the abolition of free trade. The Unionist party is considered as bound to win the next general election in Great Britain. Therefore the grave of free trade is now being dug. In it will be buried the remains of a great mistake.

BEST ELECTION BET.

Election bets are not many; and they are one-sided. The sporting people think it safe to stake three to one in favor of Judge Taft. At so great odds Bryan money is scarce—about as much so as Bryan votes in Southern California.

These sporting people are unusually careful students of conditions. They gather information far and wide. They are in close touch with the wavering vote, and that vote as it swings to one party or the other generally decides the issue.

Sporting men are not always right. When Grover Cleveland ran for the Presidency they lost their money. Few thought the somewhat obscure Sheriff of Erie county could beat the "Plumed Knight" of the Republican party, eloquent, magnetic Jim Blaine of Maine, better known than the President from end to end of the United States. Business men quietly voted for the man who had shown so much backbone during the few months he had been Governor of New York. The great "Belshazzar feast" in New York City had alienated the prohibition vote from Blaine; Roscoe Conkling threw his district to Cleveland; Beecher preached a sermon in Brooklyn which won hundreds of votes to Cleveland, and Burchard let off his pulpit bomb which lost Blaine many more votes than the eloquent plea of Beecher. So New York went Democratic by a little more than 1000 votes. Had 700 of the disaffected Republicans who voted for Cleveland been true to their party, Blaine would have been President. The great feast, the action of Conkling, the Beecher sermon and the Burchard bomb each turned enough votes to decide the event, and had any one of these hostile influences been eliminated the "Plumed Knight" would have been President.

The result confounded the betting people, who lost their money to quiet business men who took the bets and kept their own counsel.

In 1888 Democrats very generally backed Cleveland for reëlection. The betting men were divided in their opinions, and probably as many of them lost as won.

When Cleveland again confronted Harrison in 1892 the majority of the sporting men staked their money on the reëlection of "His Grandfather's Hat," and lost. A good many divined clearly the trend of public opinion and made big winnings.

In most other instances for years back the "sports" had the right lines. They bet as they think, not as they wish, and they take a great deal of care before they risk their money. It would be difficult to find a campaign (barring the last one) when the sports were so cock-sure of the result as they are this time.

Business is waiting on the counting of the ballots. Capital is as timid as a week-old lamb in the presence of a coyote. Twelve months ago came a flurry in financial circles largely unreasonable. It was a clear case of fright. Were it not for the extra-conservative disposition of those who have money the flurry would have been over in ninety days. Four times this number of days has not yet completely restored confidence. We waited first for this to take place, then for that, again for something else. Early in the year it was the resumption of specie payment by the banks; in the spring it was the result of the nominating conventions; in the fall it was the gathering of the crops; now it is the election.

The banks went back to specie payments, money crept timidly out of safe-deposit boxes, and business took a tonic and a more healthy tone, but was still valetudinarian. The expected happened at the two party conventions, and there was a greater degree of confidence manifest. The crops came to maturity and were safely harvested, making a new record of value set at $8,000,000,000. More investors took heart of grace and let the color come back to their cheeks.

Early in July many people who do not study current events closely had a fear that Mr. Bryan had some chance to be elected. They had grave misgivings as to the effect. As the weeks went by the Democratic candidate became like a railroad station behind an express train. He shrank in proportions, and now is a speck hardly visible on the political horizon. As his disturbing presence has receded business has become less and less dubious. But still the votes have to be cast and counted, and still many business men lack the courage of their convictions.

The wisest bet to make on the election is to act—to get busy—dismiss all misgivings, to realize fully that the country is Republican, that Republicans are for Taft, and that Bryan is about to be sent to his political grave to rest there, even unto the great eternity. Those who do so and get at once into active business will be like the speculators in the stock market who get in on the bottom of the market when a boom is at hand, or like investors in a corporation admitted on the "ground floor" when success is sure.

VOTE FOR PRINCIPLES.

Republican voters should not permit their thoughts to wander away from vital considerations. They should vote their political convictions and not let unsound, insincere, pretended Republicans lead them astray on questions which are of merely secondary interest, if they have any value at all.

There is one thing to be done at the polls. The election of Mr. Taft is of such overwhelming importance that we may well subordinate to it all other matters depending on our vote. We should put any matter standing in the way of Judge Taft's election behind us, as the Lord put Satan and his wiles. Any contention that raises a minor side issue as so important as to divert attention from this main one is, to say the least, unwise, and it must be said often smacks of insincerity, not to say of treason to the party. There is not a thing at stake next November 3 at all comparable to this one thing—to roll up the largest possible majority for the Presidential ticket.

Here is the safe ground in which we must cast our political anchors if we would safeguard our State. Attempts are made daily here among us to confuse voters with clamor about one small matter or another, about one measure of questionable expediency or another of dangerous tendency. Cut them out; forget them; cast them behind you. Hold fast to the main issue.

SOUTHERN CALIFORNIA'S SURPRISES.

A few days ago the Los Angeles Republican county committee had Senator Shortridge billed to speak at Covina. The State committee ordered the date canceled on the ground that the place was not important enough to justify a meeting.

Later, Gov. Gillett, who has intimate acquaintance with Southern California as it is today, set a meeting at Covina. The Shortridge meeting was to have been in the evening. The Gillett meeting took place in the middle of the day. In spite of this disadvantage, the Governor and his associates spoke to 1500 people, an audience of thoughtful, well-to-do men and women, who paid the closest attention to all that was said, and gave Gillett and the other speakers the most hearty reception.

He makes a mistake who bases his judgment of Southern California on information four years old. Covina is only about half a dozen years on the map. Four years ago the place was small. This year it is important enough to have hourly trolley service with Los Angeles on a line of its own, constructed during the year past.

Covina lies in the midst of a valley teeming with riches, full of population, bowered in indescribable beauty. It is only a short ride over good roads to other towns, and an audience may be relied on any time, day or night.

The registered vote of Los Angeles county this year is almost 100,000, close to double what it was four years ago. No part of the country has grown faster than, few so fast as the beautiful valley around Covina.

Owing to the inability of either to understand the other's language, whatever uncomplimentary remarks may have been made over there in Tokio when the Japs welcomed the Americans, passed unnoticed.

Debs is indisposed with a cold in his head. Some of the hated corporations did it to him, we suppose.

WAITING FOR THE NEWS OF NOV. 3.

THE MEADOW LARK AND I.

We like the early sun—
The song-time of the day;
We make discovery blithe and keen
With Morning on her way.

The world is fair to us—
We feel it, sky and earth;
We see no cause for doubting gloom,
But beauty, love and mirth.

Yet there be folks will mourn
That froggie has not wings,
That worm yet darkles in the ground,
And snail to burden clings.

Let creatures have their will,
And live as they do please!
There's wages for the coward;
Himself the bondman frees.

Let whose will seek prisons,
Let backs that bend be pressed—
Only a little longer lasts
A city than a nest!

The song of life is living
The love-heart of the year.
And the pagan meadow lark and I
Can nothing find to fear.

We build our simple homes
For opulence of rest
Among the hills and the meadow grass,
And sing our grateful best.

RUBY ARCHER.

HOROSCOPE.

Saturday, October 24, 1908.
BY COSETTE.

Now he who rides must well control the rein.
Who leans on chance shall find there is no gain.

This 298th day, with the moon entering on her last hours, is a day with few omens, whether for good or ill.

Vain will be the dream of him who expects fortune to aid his enterprise in which his own efforts do not make efficient levers.

"The dice fall erratically" this day. Attempt only that which is well under control. Hazard nothing on chance.

Business affairs will require zealous care in these twenty-four hours. Customers will be impatient of error or delay, and employers will be inclined to chafe against inadequate performance or irresolute answers or attempts.

This period, therefore, is the period for them that know and dare. He who has the equipment of knowledge behind his strong arm will reap benefits from the wavering of others.

There is hazard in the "sharp edge" this day. Handle carefully all cutting instruments. Be cautious in manipulating glass.

Those who enter their 21st, 28th, 29th, 34th and 39th year within the coming week may experience a great and probably favorable change before long.

Women with this birthdate must beware against trying to govern others too much during the twelvemonth. The unwed may marry during the winter.

Men with this birthdate will be almost certain to lose by speculation during the twelvemonth. Those in employment will do well to attend to business zealously.

Railroad Needs.

Mr. Theodore P. Shonts advised the delegates to the waterways convention last week that it is expedient that our railroads, supplemental of their present disbursements, expend at least $1,000,000,000 per annum for six years for extensions, repairs and equipments. The census of 1910 will discover over 90,000,000 inhabitants in our country, exclusive of Alaska and our insular possessions. The chief need of the country is additional and better facilities for transportation by land and water.

If our railroads should expend $6,000,000,000 the next six years for the purposes Mr. Shonts indicated, it would stimulate every industry of whatever sort in the land. It would give employment to every man now out of work. Production and consumption would increase enormously, and the shop, the mine, the field, the counting-room, and all the other means men employ for gainful enterprise would teem with busy hands and active brains.

Well, why not engage in it? The reason is not far to find. The railroads cannot, and would not if they could, borrow the money. When the octopus chase is finished, they can get all the money they want at ridiculously low interest; but at present capital is not in the humor to build railroads for a government commission to operate and a Congressional committee to toss in a blanket.—[Washington Post.

SCRAPS OF W

Not What She Meant.

A lady correspondent, who asks boys ought to be trained, writes us: "Oh, mothers, hunt out the [illegible] side of your boy's nature."

Mothers often do—with an old [illegible] Magazine.

Long and Deep.

Lacey: What kind of an [illegible] new father-in-law make on you?

James: Well, it was about a [illegible] inches deep and made with a large [illegible] News.

His Practical Understanding.

In fervid, passionate terms he [illegible] her.

She listened with haughty air.

"I must have a man, not of [illegible] she said.

So next day he brought her his [illegible] er's lawyer could examine their [illegible] American.

Half Asleep, Probably.

"Quillis has had a story accepted [illegible] marked a journalist to a colleague.

"Surely not," was the rejoinder.

"Yes. He went home at 3 o'[illegible] with an awful yarn, and his wife [illegible] change.

Drew the Color Line.

The couple were of the color of [illegible]

"You charge your husband with [illegible] repeatedly with his fist?" asked [illegible] woman.

"Yes, your honor," she answered.

"Six months!" shouted the judge. [illegible] hand outrages have got to cease."

The One Exception.

"No," declared Mr. Naggit, "[illegible] woman on earth who could refrain [illegible] around to rubber at some other woman."

"No?" remarked his wife, sweetly. [illegible] ever hear of Eve?"—[Philadelphia [illegible]

Not the Compliment Expected.

"I scared a burglar nearly to death last night."

"Mercy, dear! How was that?"

"He was collecting our silverware [illegible] my face around the edge of the door [illegible] out through the window head first."

"No wonder he was scared."—[illegible]

A New Fish Story.

Dealer: Let me sell you some of [illegible] bait, sir.

Fisherman: Is it effective?

Dealer: Effective? Why, I sold [illegible] last week, and he got turned out of [illegible] telling the truth about the fish in [illegible] land leader.

Wanted Some Time Himself.

"We have prepared a magnificent [illegible] said the chairman of the Reception [illegible]

"See if you can't countermand [illegible] swered the candidate. "The [illegible] paying so much time that on return I [illegible] not been able to conclude my speech [illegible] pulled out."—[Washington Star.

Had World Knowledge.

"My boy, be polite and honest."

"But, dad."

"Say on."

"Sometimes it's pretty hard to [illegible] same time."—[Kansas City Journal.

A Cinch.

It is practically agreed that [illegible] Iowa are going for Taft, so that [illegible] [Philadelphia Press.

Praying and Cussing.

"Whether you believe in praying [illegible] remarked Uncle Allen Sparks, "[illegible] sight better—if you don't mind my [illegible] way—than scolding Providence [illegible] get it."—[Boston Herald.

Locked That Way.

"S-a-a-sus-say, ma," stammered [illegible] the suds as his mother scrubbed [illegible] "I guess you want to get rid of [illegible]

"Why, no, Bobby dear," replied [illegible] ever put such an idea as that into [illegible]

"Oh, nothin'," said Bobby, [illegible] you're tryin' to rub me out."—[illegible]

Col. Roosevelt may as well [illegible] last, that his interference in the [illegible] ered very undignified by the [illegible]

We invite you [illegible]
Inspection of
Our New Selection
Fine American [illegible]
Engraved [illegible]
Rock Crys[illegible]
Come and see [illegible]
Most Beautiful Cry[illegible]
Room to be seen [illegible]
Montgomery
Jewelers
Northwest Corner
Broadway and Fourth
"Sign of the Big Clock"

WETHERBY KAYSER Shoe Co.
...215-217 So. BROADWAY...
Special Values
In Boys' and Girls' Shoes
We fit growing feet perfectly—get not only splendid value in [illegible] but the perfect fit that [illegible] adds to the life of footwear.
Girls' Shoes
Broken lines in many styles. Values to $3.
$2.00

Pianos For L[illegible]
You buy best if you buy now. [illegible]
Fitzgerald's
113-113½ South [illegible]

The Trustee Company of [illegible]
Business Property On[illegible]
6½ per cent. to 7½ per [illegible]
Also growth in value[illegible]
tions to accommo[illegible]
Office 424 Broad[illegible]

MUSIC AND THE STAGE.

"Grand Army Man" Davi[illegible] with the help of Paulin[illegible] Marion Short, has give[illegible] of years pictures of vil[illegible] Indiana which are mar[illegible] in their fidelity to truth[illegible] homely simplicity. These [illegible] tings of Wes' Bigelow's and [illegible] son's story. They are the [illegible] the inspired histrionic [illegible] for no other.

[illegible] an inspired artist Mr. [illegible] found in David Warfield [illegible] as simple, as unaffected, [illegible] the big, wholesome, elemen[illegible] human nature as the play [illegible] loves young Robert with [illegible] The lad, innocent and [illegible] ised, thoughtlessly misap[illegible] the funds entrusted to him [illegible] R. men, and is sentenced [illegible] prison for a year. This is [illegible] "A Grand Army Man" to [illegible] But how vividly the [illegible] the situation is brought [illegible] by the wonderful art of [illegible] field—an art that is akin to [illegible] its unforced and direct ex[illegible]

[illegible] actor must perforce de[illegible] finest work by instinct [illegible] rather than by his [illegible] intelligence—though I do not [illegible] absolute need of intelli[illegible] Mr. Warfield, being a [illegible] perhaps one of the great[illegible] the force of every emotion, [illegible] exact measure of expres[illegible] to bring it forth. With [illegible] never the too much nor [illegible] His touch is unerringly [illegible] exactly the right [illegible] chord of laughter or the [illegible] He is a magician, a [illegible] holding our hearts in [illegible] and doing with us as he [illegible]

[illegible] to add that this shining [illegible] actors is not content to [illegible] himself with flickering lights. [illegible] is sure and steady. Their [illegible] careful work supplements [illegible] to his own. "A Grand [illegible] gives last night to a [illegible] audience at the [illegible] will be repeated this [illegible] evening—and then Da[illegible] will leave us. Our [illegible] goes our sincere regrets.

[illegible] benefit performance of [illegible] Mechanical Association [illegible] Saturday at the Auditori[illegible] theater in the city being [illegible] the long and varied pro[illegible] was enjoyed by an [illegible] the entire theater. [illegible] to the benevolent fund [illegible] will probably be in [illegible] swered of $1900. The ex[illegible] were only about $200, [illegible] tirely by the advertise[illegible] programme.

[illegible] are in this extended list [illegible] were H. S. Duffield, Al[illegible] Bacon, Pearl Dillon, [illegible] S. Stone company, in [illegible] of "Leah Kleschna," [illegible] Scheck and Aldro, J. [illegible] and Marie Roslyn, Sam [illegible] Louis P. Vernade and [illegible] Gerald Harcourt, [illegible] Margo Duffet, Willis [illegible] Dillon, Henry Stockbridge, [illegible] Charmion, Harry War[illegible] Oakes, Warwick, T. H. [illegible] famed horse, Fay Bainter [illegible] Roland.

[illegible] entire group of acts went [illegible] and best, the most orig[illegible] Charles Ruggles's sketch, [illegible] Kit," written for the oc[illegible] presenting three well[illegible] real young persons, not in [illegible] in actual propria per[illegible] players, under their own [illegible] Dorothy Bernard, Beat[illegible] and Mr. Ruggles.

[illegible] IS PATERNAL.

[illegible] Other Opportunity En[illegible] Service by Children's [illegible] Aid Society.

[illegible] PRESS DAY REPORT.]
[illegible], Oct. 23.—That 1733 [illegible] men, who last year [illegible] of the Children's Aid [illegible] enlisted in the [illegible] forces, either the army, [illegible] marine corps, is the state[illegible] by C. Loring Brace, the [illegible] society. Most of those [illegible] boys and young men [illegible] times were cared for [illegible] Home.

[illegible] Dykes, employment [illegible] society, has during his [illegible] years of service, induced [illegible] young men who seemed [illegible] in other walks of life to [illegible] up the record of the [illegible] secures the consent of [illegible] guardians where there [illegible] where there are not has [illegible] special guardian of [illegible] who wish to enlist [illegible] service with the society [illegible] appointed guardian of [illegible] boys who have enlisted. [illegible] takes pride in the [illegible] of this entire number, [illegible] ten have been repre[illegible] having deserted from

[illegible] FAVORS HILL.

[illegible] Shows Marked Atten[illegible] American Ambassador [illegible] at Berlin.

[illegible] DAY REPORT.]
[illegible] Emperor William [illegible] attention of the dip[illegible] by his recent attentions [illegible] Hill, the American [illegible] It is probable that the [illegible] Society has been to [illegible] as to Mr. Hill's [illegible] court. During [illegible] in connection [illegible] yesterday of Prince [illegible] Princess Alexan[illegible] particularly cor[illegible] at the gala opera [illegible] Wednesday night, [illegible] that Dr. Hill come [illegible] to the Ambassa[illegible] The same evening [illegible] out Dr. Hill and [illegible] about their experience [illegible]

[illegible] AS AFFINITY.

[illegible] Millionaire Broker [illegible] Young Settle[illegible] Worker.

[illegible] TO THE TIMES.]
[illegible], 25.—[Exclusive Dis[illegible] society circles were [illegible] Mrs. Margaret [illegible] of Charles J. Dan[illegible] broker, with [illegible] Anderium, Annex, [illegible] society's affinity Miss [illegible] beautiful young [illegible] known as a sociol[illegible] worker and [illegible] society circles. [illegible] named after [illegible] ordered by [illegible] hearing [illegible] explicit in [illegible] broker. Mrs. [illegible] named Miss [illegible] particulars.

[illegible] Register. [illegible] Great Register [illegible] Printing and [illegible] Stationery and [illegible] Can [illegible] of over 100,000 reg[illegible]

[illegible] C. Haydock, [illegible] West Sixth.

SEPTEM[illegible]
OF
The follo[illegible]
ments of the
for Septemb[illegible]
STATE OF CA[illegible]
ANGELES.
Harry Chase[illegible]
of the Los A[illegible]
declares upon [illegible]
true and correc[illegible]
of said newspa[illegible]
1908:
1.....[illegible]
2.....[illegible]
3.....[illegible]
4.....[illegible]
5.....[illegible]
6.....[illegible]
7.....[illegible]
8.....[illegible]
9.....[illegible]
10.....[illegible]
11.....[illegible]
12.....[illegible]
13.....[illegible]
14.....[illegible]
15.....[illegible]
Total.....[illegible]
The average circ[illegible]
day of Septemb[illegible]
The average circ[illegible]
day of Septemb[illegible]
Showing an ave[illegible]
over the corres[illegible]
190[illegible] of.....
Assistant Cas[illegible]
Subscribed and [illegible]
day of October, 190[illegible]
[Seal] [illegible]
Notary Public in [illegible]
Angeles, State of [illegible]
TIMES COOK BO[illegible]
On sale at Bran[illegible]
97., and at all [illegible]

SCRAPS OF WIT.

What She Meant.

...dy correspondent, who assumes ...ght to be trained, writes as fol... mothers, hunt out the soft, ... your boy's nature."

...ers often do—with an old ...

...and Deep.

...y: What kind of an impress... ...ther-in-law make on you?

...e: Well, it was about a foot ... deep and made with a league ...

Practical Understanding.

...ervid, passionate terms he told ...

...listened with haughty air.

"...must have a man, not of words, ...

...aid.

"...next day he brought her his deeds ...

...awyer could examine their title...

...ican.

Asleep, Probably.

"...ville has had a story accepted ...

...ed a journalist to a colleague.

"...surely not," was the rejoinder.

...He went home at 2 o'clock ...

...an awful yarn, and his wife believ...

...ge.

...r the Color Line.

"...couple were of the color of the ...

...'en charge your husband with ...

...steadily with his fist?" asked the ...

...ge.

"...es, your honor," she answered.

"...x months!" shouted the judge. ...

...outrages have got to cease."—[...

One Exception.

"...fo," declared Mr. Nagget, "there ...

...an on earth who could refrain ...

...nd to rubber at some other woman ...

...o?" remarked his wife, sweetly.

"...hear of Eve?"—[Philadelphia ...

...the Compliment Expected.

"...I scared a burglar nearly to death ...

...night."

"...Mercy, dear! How was that?"

"...He was collecting our silverware ...

...face around the edge of the door ...

...through the window head first."

"...No wonder he was scared."—[Hous...

...New Fish Story.

"...Dealer: Let me sell you some of ...

...r, sir.

"...Fisherman: Is it effective?

"...Dealer: Effective? Why, I sold a ...

...t week, and he got turned out of ...

...ing the truth about the fish he ...

...d dealer."

...anted Some Time Himself.

"...We have prepared a magnificent ...

...d the chairman of the Reception Co...

..."See if you can't countermand ...

...ered the candidate. "The cheers ha...

...ing as much time that on several ...

...t been able to conclude my speech ha...

...lled out."—[Washington Star.

...d World Knowledge.

"...My boy, be polite and honest."

"...But, dad."

"...Say on."

"...Sometimes it's pretty hard to be ...

...me time."—[Kansas City Journal.

A Cinch.

"...It is practically agreed that Indiana ...

...rs are going for Taft, so that the ...

...Philadelphia Press.

Praying and Cussing.

"...Whether you believe in praying for ...

...marked Uncle Allen Sparks, "it's a ...

...ght better—if you don't mind my ...

...y—than scolding Providence because ...

...s it."—[Boston Herald.

Looked That Way.

"...S-s-s-say, ma," stammered ...

...e sucks as his mother scrubbed and ...

..."I guess you want to get rid o' me, do ...

..."Why, no, Bobby dear," replied his ...

...er put such an idea as that into your ...

..."Oh, nothin'," said Bobby, "only I ...

...re tryin' to rub me out."—[Harper's ...

Col. Roosevelt may as well ...et, that his interference in the ...ed very undignified by the Democ...

We invite your Inspection of Our New Selections in

Fine American Cut Engraved Glass Rock Crystal

Come and see the Most Beautiful Crystal Room to be seen anywhere

Montgomery B...
Jewelers
Northwest Corner Broadway and Fourth
"Sign of the Big Clock"

WETHERBY Shoe Co. KAYSER
215-217 So. BROADWAY

Special Values in **Boys' and Girls' Shoes**

We fit growing feet perfectly. And get not only splendid value in ... but the perfect fit that ... adds to the life of footwear.

Girls' Shoes — Broken lines in many styles. Values to $3. **$2.00**

Boys — A ... High ... Price. **$2**

Pianos For Lease
You buy them if you buy now. See our new "Y..."
Fitzgerald's
113-113½ South Spring

...USIC AND THE STAGE.

...Grand Army Man" David ...with the help of Pauline ...Marlen Short, has given ...of genuine pictures of vil... ...Indiana which are mar... ...in their fidelity to truth ...beauty simplicity. These ...of War" Bigelow's and ...ary story. They are the ...the inspired histrionic ...for no other.

...an inspired artist Mr. ...found in David Warfield! ...so simple, so unaffected, ...so big, wholesome, elemen... ...human nature as the play ...poor young Robert with ...best. The kid, innocent and ...thoughtlessly misap... ...funds entrusted to him ...Ives, and is sentenced ...prison for a year. This is ..."A Grand Army Man" in ...but how vividly the ...situation is brought ...by the wonderful art of ...—an art that is akin to ...restored and direct ex...

...actor must perforce do ...best work by instinct ...rather than by his ...—though I do not ...absolutely deny that Mr. Warfield, being a ...genius one of the great... ...forces of every emotion, ...a measure of expres... ...to bring it forth. With ...power the too much nor ...the touch is unerringly, ...exactly the right ...chord of laughter or the ...tear. He is a magician, a ...holding our hearts in ...with us as he ...

...to add that this shining ...mark is not content to ...it with flickering lights, ...and steady. Their ...work supplements ...own. "A Grand ...last night to a ...audience at the ...will be repeated this ...evening—and then Da... ...will leave us. Our ...sincere regrets.

...most performance of ...Technical Association ...Tuesday at the Auditori... ...here in the city being ...long and varied pro... ...was enjoyed by an ...the entire theater. ...for the benevolent fund ...will probably be in ...about $200. The ex... ...were only about $200, ...given by the advertise... ...programme.

...names in this extended list ...were E. S. Duffield, Al ...Rena, Pearl Dillon, ...Rena company, in ...of "Leah Kleschna," ...Schock and Aldro, J. ...and Karle Roslyn, Sam ...Leila P. Vernade and ...Gerald Harcourt, ...Marie Duffet, Willis ...Henry Stockbridge, ...Charnion, Harry War... ...Warwick, T. H. ...Howe, Fay Bainter ...Leland. ...entire group of acts went ...last year, the most orig... ...Gladys Ragsdale's sketch, ...written for the oc... ...presenting three well-...real young persons, not in ...but in actual propria per... ...given under their own ...Stanley Bernard, Beat... ...H. Hughes.

...U PATERNAL.

...Other Opportunity En... ...Given by Children's ...Aid Society.

...ANNUAL DAY REPORT.]

...Oct. 21.—That 1723 ...man, who last year ...of the Children's Aid ...enlisted in the ...army, either the army, ...marine corps, is the state... ...C. Loring Brace, the ...society. Most of those ...boys and young men ...times were cared for ...Home.

...Dyke, employment ...society, has during his ...years of service, induced ...young man who seemed ...other walks of life to ...to the record of the ...secure the consent of ...gentlemen where there ...there are not has ...special guardian of ...who wish to enlist. ...with the society ...special guardian of ...men who have enlisted. ...take pride in the ...of this entire number, ...have been repre... ...having deserted from ...

...RS HILL.

...Have Married Atten... ...Ambassador ...

...DAY REPORT.]

...Emperor William ...of the dip... ...attentions ...the American ...able that the ...has been to ...to Mr. Hill's ...court. During ...connection ...day of Prince ...Alexan... ...particularly cor... ...the gala opera ...Monday night, ...Dr. Hill come ...to the Ambassa... ...same evening ...at Dr. Hill and ...their experience ...

...M AFFINITY.

...Millionaire Broker ...Young Settle... ...Rebuke. ...

...TO THE TIMES.]

...Exclusive Dis... ...circles were ...Mrs. Margaret ...Charles J. Dan... ...Amber, with ...Mansion Annex, ...society young ...known as a sociol... ...Terry and ...society circles. ...after ...ordered by ...hearing ...conflict in ...Amber. Mrs. ...named Miss ...parents.

...Register and ...Can ...Register ...

...Publishers. ...

HF THE MARK OF GOOD CLOTHES KNOW US FOR BEST VALUES SINCE 1859

AT any price you want to pay---$15, $18, $20 or more---the particular man will find in our stock carefully selected suits, chosen by particular buyers.

Our garments are just enough different in pattern, tailoring and fabric to make this THE store at which you want to buy your new Suit.

Come in today.

Wayne Automobile Vouchers with every purchase. WE FILL MAIL ORDERS.

Harris & Frank
Leading Clothiers (INC.)
437-439-441-443 South Spring
Between Fourth and Fifth Streets.

Boys' Shoes $2.50 Up

STAUB'S SCHOOL SHOES

It pays to buy Staub School Shoes.

More service—less repairs.

We exercise great care in fitting children, realizing the importance of having a correct model for the growing feet.

Shoes for boys and girls—$2.50 up.

Staub's
BROADWAY, COR. THIRD

Buy a Guaranteed Hot Water Bottle

Special low prices today.

2 quart size 75c
3 quart size 85c
4 quart size . . . $1.00

New live rubber just received. Every one guaranteed.

City of Honolulu Drug Co.
352 SOUTH SPRING—Cor. FOURTH

S. F. Bothwell, Pres.
H. M. Newlon, Sec'y.

SEPTEMBER CIRCULATION OF THE TIMES.

The following are the sworn statements of the circulation of The Times for September, 1908:

STATE OF CALIFORNIA, COUNTY OF LOS ANGELES, SS.:

Harry Chandler, Assistant General Manager of the Los Angeles Times, being duly sworn, declares upon his oath that the following is a true and correct office record of the circulation of said newspaper for the month of September, 1908:

SEPTEMBER.

1	50,000	16	48,600
2	48,480	17	48,420
3	48,600	18	48,810
4	48,400	19	49,080
5	48,470	20	76,080
6	76,000	21	48,540
7	48,120	22	49,150
8	48,250	23	48,060
9	48,190	24	49,000
10	50,480	25	49,050
11	48,400	26	50,160
12	48,800	27	76,500
13	76,000	28	49,290
14	49,070	29	48,900
15	48,420	30	49,000

Total 1,575,700

The average circulation for every day of September, 1908, was..... 52,523

The average circulation for every day of September, 1907, was..... 52,051

Showing an average daily GAIN over the corresponding month of 1907 of 472

HARRY CHANDLER,
Assistant General Manager, The Times.

Subscribed and sworn to before me this 6th day of October, 1908.

[Seal] T. L. CHAPIN,
Notary Public in and for the County of Los Angeles, State of California.

A. L. Dennis, being duly sworn, declares that he is and has been for ten years Superintendent of Circulation of the Los Angeles Times; that the above detailed statement of circulation for the month of September, 1908, is correct, and shows the actual number of papers printed for each day of the month named.

A. L. DENNIS.

Superintendent of Circulation, The Times.

Subscribed and sworn to before me this 6th day of October, 1908.

[Seal] T. L. CHAPIN,
Notary Public in and for the County of Los Angeles, State of California.

TIMES COOK BOOK—On sale at Branch Office, 121 SO. SPRING ST., and at all news stands and agencies.

J. W. Robinson Company
BOSTON DRY GOODS STORE
SO. BROADWAY 235-237-239 SO. HILL ST. 234-244

No matter how "faddish" or how conservative your tastes may be, this showing of Street and Dress Hats will meet your unqualified approval.
(Second Floor of the new building, adjoining Oriental Dept.)

Sales for Today
Details of which appeared in yesterday's papers

Men's $1.50 to $2.50 pleated bosom shirts at $1.25.
Boys' $5 to $7.50 Reefers at $5.
Boys' $7.50 and $8.50 School suits $4.95.
Misses' $20 to $25 Suits at $7.50.
Misses' $27.50 Suits at $20.
Girls' $1.50 to $4.50 Wash Dresses 95c.

Vudor Porch Shades
Solve The Open-air Bedroom Problem

At a trifling cost you can turn your porch into an out-door sleeping room.

"Vudor" shades will protect you from anything short of a driving rain storm and yet permit a free circulation of air.

They operate on the principle of the Venetian blind, and will prove an ornament to your house.

$2.50 to $6 according to width.
(Upholstery Dept., 3rd Floor.)

Monday's Most Important Sales
which will receive further mention in Sunday's papers:

High-class undermuslins at less than half their average value.
Nail Buffers at half and less.
$1.25 to $2.50 Brushes at 75c.
Lace Robe Patterns at Half.
Pillows worth up to $12 for $5.
$7.50 Hand Bags at $5
Feather Boas at half.
$2.50 to $5 Laces at $1.

Distributors "El Camino Real" Apricot Cordial

California's Pride
"El Camino Real" Apricot Cordial

For Today's Special, Read Advertisement in Window in Front of Our Store

Anderson & Chanslor Co.
DISTRIBUTORS
(BRANCH AT AVALON) 428-430 SOUTH SPRING STREET

Distributors "El Camino Real" Apricot Cordial

Distributors "El Camino Real" Wines — Distributors "El Camino Real Olive Oil"

Newberry's

TEAS *The Fancy Uncolored Japan Teas are growing in Popular Favor*

You'll find in the

"GOLD SEAL" Brand Japan Tea

the highest cupping quality of Japan Teas imported. Our price is 65c per lb.

In the

Crown Brand Japan Teas

you get the second picking. This is preferred by many on account of its full flavor and color. Often sold at 75c per lb. Our price 45c per lb.

READ NEWBERRY'S WEEKLY.

Phone Ex. 26. **216-218 South Spring Street and Branches** Phone Ex. 26

Tempting Eatables

at every turn here. Improved Sugarloaf Pineapples, Alligator Pears, Mangoes, Valencia Granges, Pineapple-Casabas, Mountain Pears and Peaches, Ice-cream-Watermelons Red Cabbage, Sprouts, Celeryroot, Snowball Cauliflower, etc.

LUDWIG-MATTHEWS CO.,
Tel.—Main 550; Home A 6238. 133-35 S. Main.

Emerson Pianos — **The Burton Music Co.**
788-790 So. Bdwy.—Hamburger's New Store Faces Us—Open Evenings

219-229 South Broadway — **Coulter Dry Goods Co.** — 224-228 South Hill Street

You Can Save Liberally on High Grade Carpets

Here follow three offers of carpets and border to match, at prices which we couldn't make if we did not buy in such quantity as to secure lower wholesale prices:

Axminster carpet and border to match; quality sold regularly at $1.65; made, laid and lined for $1.25
Tapestry Brussels carpet and border; quality sold regularly at $1.30 yard; made, laid and lined $1.00
Body Brussels carpet and border; quality sold regularly at $2.00 yard; made, laid and lined $1.50

BRASS EXTENSION ROD SALE.

These are a bit tarnished, hence the reduction; they will extend 38 to 54 inches and 42 to 72 inches; 40c gooseneck rods, 25c; 35c gooseneck rods, 20c; 25c gooseneck rods, 15c; 20c gooseneck rods, 12½c; 10c gooseneck rods, 5c each.

Girls' New Dresses

Nearly every day sees new arrivals now in fall dresses and suits for girls and misses; smart garments that they'll be as delighted with as will the mothers who pay the bills.

Buster Brown and Bishop dresses, in one piece style, of fine panama and serge, trimmed with brass buttons and fastening on the side; splendid school dresses for girls of four to fourteen, at $6.50 and $9.50. Pretty new coat suits in, for misses and small women.

Pay Less for Taffetas

These taffetas came to us under their usual prices; we propose to give you the benefit.

19-inch colored taffetas; in all colors, with black and white; a very good 75c or 85c grade 65c
36-inch black taffeta; a regular $1 grade, for 75c
36-inch black taffeta; a $1.50 grade for $1.25
20-inch tinsel vestings; real imported goods, in light and dark shades, $2.50 a yard; 24-inch satin crepe meteor, in a good shade range, $1.50 yard; 19-inch messalines, in all colors, 75c and 85c a yard.
A sale of black silks on Monday.

Guaranteed Silk Petticoats With the New Adjustable Device **$5.00**

The new adjustable device on these guaranteed petticoats makes them about as nearly perfect as you could expect for wear with present style gowns:

Silks of the S., H. & M. well-known quality and texture, fully guaranteed for three months' wear without splitting or cracking, in practically all shades; the adjustable device which does away with every inch of superfluous material around the waist; making the waist an inch smaller; without strings, elastic or gathering $5.00
Samples of these garments in a Broadway window.

Skirts to Measure $9.50

Two tables are filled with fine wool materials from which you may select the piece of goods you wish made up into a tailored skirt to your measure at the above price.

There are plain black and navy serges, fancy worsted suitings; light hairlines, plaids, checks, etc., good, serviceable and stylish materials, from which we will make, furnishing everything, a plain, pleated or gored skirt (with as many gores as you want,) and button trimmings up to 2½ dozen, for.. $9.50
Whole suits made up from like materials, for $38.50

Outing Flan'l Night Gowns

Many women clothe themselves and their children the year round in outing flannel night gowns because of the slightly additional warmth they give over muslin. No worthy grade is missing from our present collections and we advise early selection.

Gowns for women at 75c to $3, with every intermediate price-step. Featherstitching, embroidering, etc., add to the good effect of these garments, which are made from colored and white flannels.

Skirts at 50c, 75c, $1 and $1.50; stripes or white.

Girls' $3.00 Bath Robes $2.25

Through one of those errors that will occasionally happen, we received a second shipment of these bath robes, when we already had as many as we had planned to carry in stock. One way to reduce their number quickly—reduce their prices:

Absorbent Terry cloth bath robes for children of four to sixteen years of age, in red, pink or blue and white patterns; they will make excellent and very practical Christmas gifts; styles not to be duplicated under three dollars, now..... $2.25

COULTER DRY GOODS CO.

The Times Cook Book
(NO. 3)

Cooking and Other Recipes by Skilled Chefs and Housewives

198 Recipes for Spanish Dishes

93 SOUPS; 199 SALADS; 417 RECIPES FOR BREAD, ROLLS, BISCUITS, BUNS AND THE LIKE; 112 WAYS OF COOKING MEATS; 100 RECIPES FOR PREPARING FOWL AND GAME; 81 FOR FISH AND SHELL-FISH; 196 WAYS OF COOKING VEGETABLES; 250 CAKES; 45 RECIPES FOR COOKIES AND SMALL CAKES; 114 PIES; 160 PUDDINGS; 173 DESSERTS;

115 Recipes for Hygienic Dishes

31 MARMALADES; ALSO INCLUDING INSTRUCTIONS FOR THE USE OF A FIRELESS COOKER, AND MANY POINTERS OF VALUE TO THOSE WHO SEEK THE BEST IN THE PREPARATION OF FOOD.

This compilation is from the 1908 Cooking Contest Conducted by the Los Angeles Times, to which contribu ions were made by hundreds of the best cooks of California and elsewhere.

Published and For Sale by
The Times-Mirror Co.
Los Angeles, Cal.
AND ALL ITS AGENTS.

Price 25 cents. Postage 5c extra

Largest Dental Office on Coast. Best Set Teeth $6
YALE
Home Phone F3544
DENTISTS
444 S. Broadway
Open Evenings. Till 8 o'clock. Sundays 9 to 12

Cummings Shoe Co.
551 So. BROADWAY

CUT GLASS
Vollmer-Jantzen Co.
7th & Hill Streets

Malthoid Roofing or P. & B. Roof Paints
For Old or New Roofs. Both Phones.
The PARAFFINE PAINT CO., Makers
516-519 Security Bldg. Warerooms, 313 N. Los Angeles

LET US SEND YOU PARTICULARS about the club through which you can get the New Standard Encyclopedia at half price, payable a little at a time. A postal addressed to The Times will bring you full information and a free book.

CARPETS
SPECIAL PRICES THIS WEEK
LYON McKINNEY SMITH CO.
648-52 BROADWAY OPPOSITE BULLOCK'S

GREAT HALF PRICE SALE
Cravenettes and Auto Clothing for Men, Women and Children
GOODYEAR RAIN COAT CO.
210 So. Broadway

You Save 40 Per Cent on Men's Wearing Apparel At the Cut Rate Clothing Co.
308 South Spring St.

OFFICE FURNITURE
Desks, Tables, Chairs, Filing Cabinets, Book Cases, Opera and Church Furniture.
R. D. Bronson Desk Co.
642 So. Spring.

A GOOD WAY TO GO EAST
TICKETS & INFORMATION AT 601 SO SPRING ST & FIRST ST STATION

A Lively Account of the Day's Interesting Happenings in Los Angeles County.

PASADENA.

CALLS REPORTS MISLEADING.

MONTHLY LIGHTING STATEMENTS ARE CRITICISED.

Apparent Profit Is Declared to Be Matter of Book-keeping, There Being Really a Loss, Says Victor Ward—Reception for Dr. Scherer. Crown City Notes.

Office of The Times, No. 24 S. Raymond Ave.

PASADENA, Oct. 24.—That Manager Koiner of the municipal electric lighting plant has made monthly statements that are misleading to the general public, is asserted by Victor L. Ward, who says that by the present system the city is losing $4089.48 a year. Mr. Ward takes exception to the recent report published by Koiner, in which he makes the following statement:

"Receipts of the plant, $2665.26; expenditures, $1278.02; operating profit, $1227.24."

Mr. Ward says: "The report states that the figures included no charge for interest or depreciation. This statement is a part of each month's report. The report, therefore, is incomplete, and since few taxpayers of the city can know what the monthly charge of interest and depreciation should be, I have taken the pains to go into the question a little and arrive at the following conclusion for September:

"Receipts, $2665.26; expenditures, $1278.02; monthly interest on $125,000 bonds at 4 per cent., $416.66; monthly interest on $50,000 at 4½ per cent., $87.50; monthly depreciation, on cost of plant, $227,000 at 5 per cent., $945.83; total monthly expense, $2828.01. This seems to leave an apparent monthly loss of $222.75."

Mr. Ward further states that to this sum should be added the value of taxes, for if owned by a private corporation, the company would be taxed for its property at a rate of $118.04 a month, according to the City Assessor's estimate of 60 per cent. valuation. Therefore, the total monthly loss is $340.79, or $4089.48 per year.

Mr. Ward adds that $52,000 was the result of direct taxation and, therefore, he does not figure interest on this amount, although the people, he says, have a right to expect return for their money.

Mayor Earley, after reading the statement of Mr. Ward last night, and comparing it with that of Mr. Koiner, said he would not be quoted on the question of the reports, but ventured the assertion that the money placed in the present plant was far beyond the mere income at present of the system, and that as soon as the commercial lighting field is opend up, the plant will be in a better condition to take care of itself.

WANT MORE AUTOS.

Secretary Bertoneau of the Board of Trade is anxious that all who have their automobiles at liberty this afternoon will offer their machines for the benefit of the visiting Presbyterians. A drive about the fine residence districts is scheduled for this afternoon. Reports of the various departmental work of the churches will be made this morning. The delegates heard encouraging reports last night of the great work now being carried on in Africa and other countries by the missionaries. About 400 delegates are attending the sessions.

RECEIVE NEW PRESIDENT.

Members of the Gnome Club of Throop Polytechnic Institute held a reception for the new president, Dr. A. B. Scherer, last night. Among those who spoke were: Dr. Scherer, Armand H. Peyeke, Paul Eliel, J. H. Gilmore, Robert S. Allen and Prof. W. K. Gaylord. Dean Chamberlain presided, and Jay Buxton, president of the club, made introductory remarks.

COLLEGE OFFICERS.

The college and normal departments of Throop Institute have organized for the year, with the following officers: President, Royal Ward; vice-president, Sadie Twinting; secretary, Sephena Perkins; treasurer, Warren Gobey.

TO CONSIDER TREES.

At the meeting of the Southern Lincoln Avenue Improvement Association Tuesday night the question of shade trees for the parkings on the avenue will be taken up.

FLOWER SHOW POPULAR.

A big crowd attended the flower show yesterday. The lily pond, which was not shown on the opening day was opened yesterday, the cement being dry enough to retain the water. H. E. Huntington's fine plants were therein exhibited. The show will close tonight.

PASADENA NEWS NOTES.

The Mardi Gras at the operahouse last night under the direction of the Live Oaks Circle, No. 65, W.O.W., drew a large audience.

Plans for the Fowler memorial addition to the hospital are being changed by Architect Roehrig, with the consent of Mrs. and Miss Fowler, so that the X-ray room will be located on the third floor. A local specialist objected seriously to it being in the basement.

W. L. Jones, formerly leader of the choir of the First Baptist Church, was honored by a largely-attended reception Thursday night, on the occasion of his leaving the local church for the University Methodist Church, Los Angeles.

See Phelps for fine wall paper.
Wadsworth sells paints.
Hotel Vista del Arroyo and bungalows, Pasadena.

Pasadena Flower Show closes tonight.

GREETED BY THOUSAND.

Large Crowd Turns Out at Redondo to Welcome Gov. Gillett and Angeleno Republicans.

REDONDO, Oct. 22.—Without regard to party affiliation, 1000 citizens assembled here this afternoon to welcome Gov. Gillett, and listen to his fifteen-minute speech, forcibly showing why the Republican ticket should be supported. His remarks were received with great enthusiasm, and when, at the end of his brief talk, City Trustee Barkley called for three cheers for California's Governor, they were given with a will and a tiger.

It is said Redondo is a Democratic town, and it may be that the fact that the distinguished visitor was the Governor had something to do with the warmth of his reception, but appearances certainly indicate that the Bryanites are not really as strong as they think themselves to be. Of the large audience assembled at the eastern entrance to the pavilion, fully half were women and children, and Gov. Gillett referred in happy phrase to this significant fact, and expressed his appreciation of their presence. The schools were closed to enable the pupils to be present.

The Governor and his party came

of a large number of leading Republicans, including Senator Flint, Henry W. Melvin, Republican nominee for justice of the Supreme Court, to succeed the late Justice MacFarland; C. J. Nellis, nominee for Supervisor of the Sixth District; Walter Leeds, nominee for Representative Seventieth District; Secretary Petermichel of the Central Committee, Judge Willis, Judge Monroe, and Senator Savage of San Pedro. The Governor's car was in the immediate charge of President Clark of the Los Angeles-Pacific Railway.

The distinguished party was received by a committee of leading citizens, headed by Frank L. Perry, S. D. Barkley, George Cate, C. H. Burnett, president of the Chamber of Commerce, J. H. Cavanah and others.

BURNS OVER TEN ACRES.

Fire in Eucalyptus Grove Near Long Beach Causes Considerable Loss. Tramps Are Responsible.

LONG BEACH, Oct. 23.—Ten acres of the Bixby eucalyptus grove four miles east of town, were burned over this morning by a fierce fire which started on the east side of the grove at 9:30 o'clock. The grove is planted solidly in eucalyptus, but has been cut twice. The stumpage burned was about fifteen feet high.

The blaze was discovered by Stephen Faradell, keeper of the Fish and Game Club, who was cutting bulbs. He telephoned at once to members of the club, and a half hour later forty men were on the scene, battling with the flames, which, fanned by a prevailing "Santa Ana," were spreading rapidly. At noon the fire was under control, and a scorched lot of men thankfully sank down to rest. The grove is the property of the Alamitos Land Company. The loss will be considerable. The blaze is supposed to have started from a camp fire left by tramps.

JAP SHUT GATES.

The local Japs have shut the gates of the city against any of their countrymen who come here seeking work. Recently a boy from Los Angeles arrived at the Ward apartments on the Strand to take the place of a Jap called George, whose work had not given satisfaction. He soon found, however, that his countrymen regarded him as an interloper, and from ignoring him they soon began to make threats of bodily injury unless he left town. Wednesday night Frank was followed from the Pike to the Ward by two men, which so frightened him that this morning he slipped away with his few possessions and is supposed to have returned to Los Angeles.

N. B. Harris, of the State Board of Optometry, is in the city today, looking up evidence against two men who are traveling about this section claiming to be opticians, palming off cheap lenses on housewives, and charging first-class prices. Neither have a license, but claim to have a working partnership with a registered optometrist of Whittier. One of the men, named J. H. Gurlen, was arraigned before Justice Brayton today on a charge of practicing without a license and admitted to bail pending trial.

New tracks are being built into the Pacific Electric barn at Sixth and American, in preparation for housing a number of new cars recently ordered.

WARNING BELL IGNORED.

Merchant Marine Will not Make Use of Submarine Device, Say Lighthouse Officers.

SAN PEDRO, Oct. 23.—San Francisco officials of the lighthouse service are disappointed at the lack of interest shown by ship owners in the submarine bells with which every lightship on the Coast has been equipped. As an aid to navigation in foggy weather, the submarine bell is said to be one of the most valuable so far invented.

Although the government equipped the lightships with them months ago, not a merchantman on the Coast, passenger liner or freighter, has been equipped with the apparatus for receiving the bells' warning. The receiving apparatus is said to be simple and inexpensive. Warships equipped with the receivers have found the submarine bell of great assistance, and it was on the strength of the reports from the navy, that the government equipped the lightships with the device. The inspectors cannot compel the installation of submarine receivers, but Commander Robe F. Lopez, U.S.N., who has charge of the Twelfth Lighthouse District, thinks that the fact that it makes navigation safer should be sufficient inducement.

FLINT WILL SPEAK.

Local Republicans are making extensive preparations for a big rally to be held in the Auditorium tomorrow evening under the auspices of the Taft and Sherman Club. Senator Flint and A. J. Nellis, Republican candidate for Supervisor from the Fifth district, will address the meeting. The speaker will be entertained at dinner at the South Coast Yacht Clubhouse.

CARRIERS EXAMINATION.

Postmaster Bautzer received a communication this morning from C. S. Snyder, secretary of the Twelfth United States Civil Service District, informing him that a competitive examination would be held here December 12 to provide three regular and one substitute carriers for the local postoffice. City free delivery of mail will be inaugurated February 1, 1909.

TIMES COOK BOOK—

MISSING.

FRIENDS FEAR FOR VETERAN.

OCTOGENARIAN MISSING FROM SANTA MONICA HOME.

Goes for Walk in Hills and Doesn't Return—Oil Derrick to Be Erected Within City Limits—Ten Acres in Serra Vista Leased—Activity at Beverly.

SANTA MONICA, Oct. 23.—Lewis B. Clark, a Mexican War veteran and a forty-niner, 85 years of age, has been missing from his home, No. 1508 Sixth street, since 2 o'clock yesterday afternoon and great anxiety is felt by his family as to his probable fate and whereabouts. Six feet tall and sinewy, he is quite a walker, and when he proposed yesterday afternoon that he was going to take a walk into the hills, his daughter, Mrs. John McKissick, with whom he has been making his home, entered no strenuous objection. Since he did not return home at the appointed time it is thought he may have fallen ill in the hills, as his mind has been ailing during recent weeks. A search has been made for him, but there are no tidings to encourage his relatives that he will be found in good health.

COMMITTEE NAMED.

At the request of State Senator Savage to appoint a committee of five citizens to confer with like committees from San Pedro, Long Beach, Wilmington, Pasadena, Redondo and other neighboring cities, Mayor Dudley and President Morris of the City Council have named R. H. Dow, A. W. McPherson, W. H. Atwill, L. H. Goodrich and A. F. Webster. The purpose of these is to acquire information as to the plans of Los Angeles in the proposed annexation of these cities, under the borough system, and to learn what is expected to be gained by the proposed consolidation.

DERRICK WITHIN CITY.

During the next thirty days the first oil derrick will be erected within the city limits of Santa Monica, and drilling will be commenced just as soon after that time as the necessary machinery can be installed. This proceeding is pursuant to the terms of a lease covering a tract of ten acres in Serra Vista. The signatures to the contract were signed this morning, and if there is an oil stratum underlying this city that fact is expected to be demonstrated within the next 120 days.

H. K. Kleist, representing a Highland Park syndicate that is capitalized for $500,000, is the agency through which the leases have been secured. The owners have surrendered the oil properties of their lands for fifty years and are to receive as a royalty every eighth barrel produced. Upon the success of the first well depends the sinking of others in the immediate vicinity. The present lease involves city lots and blocks north of Oregon avenue in the vicinity of Twenty-sixth street and covers property owned by Miss A. Martine, Mrs. Charlotte Kissner, W. C. Iost, A. F. Perkins, J. M. Spears and H. E. Hasse.

FIVE NEAR BEVERLY.

Two new oil rigs are going in on the Hammel & Denker ranch near Beverly. These new ones will give that rancho five derricks. The new rigs are west of the gusher to the west of the main line of the Los Angeles-Pacific Company's tracks between Sherman Junction and Beverly. On the hills more than a mile farther to the west three new rigs are going up on the Santa Monica Land & Water Company's eighty-acre tract of the Wolfskill ranch. These wells are the forerunners of sixteen that are to be installed on that tract by the Associated people. Their first hole proved to be a flowing well. There is a gap of more than a mile to the west before another rig is encountered. This one is near the chili pepper ranch and is on the southern extension of Fourth street, being at the very doors of Sawtelle.

SERENADE GOVERNOR.

Members of the Santa Monica Bay Republican Club chartered a trolley car of the Los Angeles-Pacific Company this afternoon and went to Playa del Rey, where Gov. Gillett and his campaigning party were officially met and tendered a welcome to the Santa Monica bay district. On the return trip a brief stop was made at Venice, where the party was serenaded; but there was no talkfest. At Pier avenue Gov. Gillett spoke for two minutes, congratulating the enthusiastic welcoming throng upon the prospects of Republican success nationally at the polls in November, and admonishing the electors that the northern part of the State was depending upon the southern end to roll up a big majority for Taft and Sherman. J. L. McNab spoke briefly. Both were introduced by Mayor Dudley. At Pier avenue another car was added to the official party, carrying the members of the Ocean Park Republican Club and a band. Another stop was made at the City Hall and again the Governor spoke for a couple of minutes, felicitating his hearers upon the bright outlook for the Republicans and urging

RIOT OF COLOR.

VARIEGATED IS QUAKER SHOW.

Babies and Blossoms Make Happy Combination.

Whittier Festival Proves Great Attraction.

Three-Year-Old Queen Rules Over Court.

WHITTIER, Oct. 23.—This city was filled with visitors today for the second day of the flower festival. The big feature was the juvenile parade, in which there were 150 entries. It really was a children's parade, too, for youngsters were everywhere, from the little three-year-old queen of the baby show, Lillian Crossen, and her court, to the tiny drum major. There were babies in decorated cabs, boys with bicycles, goats and ponies, and handsome and elaborate floats entered by the city schools and by Whittier College.

MASS OF YELLOW.

Many of the entries were of real beauty, the prize-winning pony cart, for instance, being decorated with over 1000 "Emily Tucker" chrysanthemums, every one a "show" bloom. This entry was made by Mrs. Carl E. Arfwedson for her little son, who rode with her. The pony, whose harness was also a mass of yellow, was led by two cadets in sailor costume.

The entries made by the schools, each a beauty in its own particular line, attracted much attention. Whittier College put in a Roman chariot, decorated in purple and gold, in which rode a white-robed maiden. Guarding the chariot were the football, track and baseball teams in their uniforms, the whole making the most elaborate entry in the parade.

CRIMSON AND WHITE.

The crimson and white of the High School was displayed on a beautifully decorated automobile, filled with pretty girls with powdered hair and dainty costumes.

Bailey-street school, which gained the first prize, entered a four-seated surrey, drawn by six handsome black horses, animals, rig and riders being one mass of pink blossoms and drapery.

Hal Smith, who was given first prize in the "float, coaster or bicycle" class, rode as a big white-winged butterfly, his bicycle being covered to represent a bouquet of white chrysanthemums.

Charles Little, on a beautiful little black pony, with decorations and harness of yellow "mums" and ribbons, was given a special prize for the best entry made by a boy. Helen Johnson won a similar prize for girls. The three prizes for handsomely decorated baby cabs, over seventy of which were entered, were given to Marion Williams, Geraldine Woodstock and Helen Wilson.

THE BABY SHOW.

Following the parade, which was led by the State School Band and marshaled by Capt. Carl E. Arfwedson, came the baby show. Here, because of the limited size of the tent, the crowd became almost unmanageable, and the ladies having the affair in charge were obliged to turn away hundreds. About one hundred and fifty babies were entered. With wisdom the managers had selected judges living in Los Angeles, as the task to one knowing many of the tots would have been an impossible one. The little queen, Lillian Crossen, who presided over the affair with a baby grace that was charming, was surrounded by her court of pretty little girls. These maids of honor were Hazel Lark, Helen Gwin, Helen Learmont, Margaret Maple, Alenath Binford, Irene Dressor and Dorothy King. The judges awarded the prizes as follows:

Boys and girls under 6 months, Sterling Bonnett and Margaret Fanning; under 1 year, Lester Allison and Marion Williams; under 2 years, Blythe Triplett and Beulah Proud; under 3 years, Hugh Marion Moss and Arline Cox; twins, Teddy and Lydia Rasmason; smallest, Margaret Eileen Smith, aged 1 week.

Lillian Crossen, the little queen, won the prize for the handsomest child. The festival will close this evening.

Photo by Davis, Whittier

Floral Show Features.

Lillian Crossen, 3-year-old queen of the baby show and her court, and Hal Smith, winner of first prize in decorated bicycle class at Whittier exhibition yesterday.

the interest of Republican principles and the protective tariff. From Santa Monica the executive party proceeded directly to the Soldiers' Home.

TO DEFEAT AMENDMENTS.

Horace M. Rebok, city school superintendent, has issued an appeal to voters to assist in contributing to the defeat of constitutional amendments, numbered eight and twenty-four. He says the effect of the latter would be to change the State Board of Education from a professional body to a political one.

Hotel Windemere, family, transient.

VETERANS HEAR GILLETT.

Governor and Senator Flint Address the Inmates of the Old Soldiers' Home.

SOLDIERS' HOME, Oct. 22.—When Gov. Gillett and party arrived at Soldiers' Home today, Memorial Hall was filled to its utmost with veterans to greet the State's Chief Executive.

Col. T. J. Cochran, governor of the home, presided, and introduced as the first speaker Gov. Gillett. He talked to the veterans of what they had done in the days gone by, and assured them of the gratitude with which he, in common with the nation, remembered their services.

On account of the lateness of the hour the addresses were limited to ten minutes each. Among other speakers were Judges Charles Monro, N. P. Conway, F. H. Willis, candidate for Superior Judge, and William Hamlin, candidate for the Seventy-fourth Assembly District. After these, United States Senator F. P. Flint spoke for a few minutes, and was followed by Hon. James McLachlan, Hon. H. Melvyn, Associate Justice of the Supreme Court; Hon. J. L. McNab of Ukiah, Lee Gates and others.

Glee songs in "coon" dialect were sung by the Golden Crown Quartette of Los Angeles.

At the close of the meeting the entire party and veterans marched to where Old Glory always waves, and joined in "saluting the flag."

TO IMPROVE SERVICE.

More Cars to Be Put on Pasadena Short Line During Busy Morning and Evening Hours.

SOUTH PASADENA, Oct. 22.—According to Traffic Manager Luttell of the Pacific Electric Railway, more cars are to be put on the "short line" between the hours of 7 and 8 o'clock in the morning, and 5 and 6 o'clock in the afternoon.

Rev. Frederick Henstridge, priest in charge of St. James Episcopal Church, addressed the High School on "Culture" this morning.

FILE DEEDS.

Oscar Stopes and Solomon Richardson have filed deeds granting the city five-foot strips on the west side of Wilson avenue, from Garfield to Pine street, for street purposes.

J. L. King of Helena, Mont., is a visitor here. He owns considerable property in the eastern part of the city, and is planning to improve it with several houses.

WANT TREES UNIFORM.

Miss Bertha Moore and Mrs. W. W. Huntington of the Civics Committee of the Woman's Improvement Association have asked the Trustees to take steps to have an ordinance drafted to provide for uniformity of tree planting. W. F. Axtman, Charles N. Taylor and John E. Carson were appointed a committee to confer with the association.

Mrs. Jennie Hodges of No. 1002 Monterey road is critically ill at the hospital in Long Beach.

CALLED BY BAPTISTS.

The Memorial Baptist Church has called Rev. J. Harry Deere, assistant pastor of the First Baptist Church of Redlands, to fill Rev. C. W. Iller's place.

Mr. and Mrs. B. F. Huntington of Fairview avenue are visiting relatives in Santa Ana.

The Royal Neighbors met at the home of Mrs. John Thomas, No. 1111 Meriden avenue, day before yesterday.

Carl Leonardt has secured the contract for the concrete work on the home of Henry E. Huntington, which is being built on the Shorb property in South Pasadena. It is stated the

STRONG ROOM FOR GOAT.

Glendale Odd Fellows Make Special Provision for Important Animal in Their New Building.

GLENDALE, Oct. 23.—The handsome new Odd Fellows' Hall in the nearly finished Hurtt Block was opened tonight with the biggest ball and reception ever given by the local organization. Guests were present from all the surrounding towns and a carload from Los Angeles to help celebrate the advent of suitable quarters. For years the I. O. O. F. met in a hall literally tumbling to pieces. Now the order is in possession of what is claimed to be the "very finest small-town Odd Fellows' Hall in Southern California." The assembly-room is forty-four by fifty feet, well ventilated, brilliantly lighted and handsomely decorated in tones of brown. They claim the best hardwood floor in the valley. There are ample toilet, rest, cloak and storage rooms, and a strong room for the goat.

SUDDEN ILLNESS.

Mrs. John Parker, secretary of the Tuesday Afternoon Club, was yesterday called very suddenly to her home on Millard avenue by the serious illness of her mother, Mrs. Stauffer, who had suffered a severe stroke of paralysis.

After a long and bitter contest in the student body of the Union High School the school colors were changed to black and red. Formerly they were white and red, but a change was made owing to the fact that five high schools in the county claim that combination.

WHISKEY FOR LAME BACK

The increased use of whiskey for lame back rheumatism is causing considerable discussion among the medical fraternity. It is an almost infallible cure when mixed with certain other ingredients and taken properly. The following formula is effective: "To one half pint of good whiskey add one ounce of Toris Compound and one ounce of Syrup Sarsaparilla Compound. Take in tablespoonful doses before each meal and before retiring. It is surely worth trying by anyone

Week-End Piano Bargains

These seven pianos listed below are only a few of our bargains which will serve to show what we are offering. We respectfully invite you to call at once and see these, then tell your friends about them. Realizing the popular demand for high-grades, slightly used pianos at low prices, we are devoting considerable time each week collecting these for you and it will pay you to investigate at least.

$117 Kimball
$199 Weber
"NUF SED"
$179 Chickering
$399 Steinway & Sons
$382 Chickering
ALMOST NEW
$264 Franklin
$390 Mason & Hamlin

Talking Machine Dealers

Stop in while down town and hear the new Victrolas. We will gladly show them, play anything you want to hear, songs by Caruso, Patti and others, comic selections, bands, etc., etc.—anything, in fact—whether you want to buy or not. Come in and see the new department. No stairs to climb, no elevators to wait for—on the ground floor.

It Pays to Trade at the BIG HOUSE

The Wiley B. Allen Co.
416-418 So. Broadway
Stores from Washington to Texas

GOING EAST IN A TOURIST SLEEPER VIA

SALT LAKE ROUTE

is a journey of comfort and pleasure. There's beautiful scenery to view and the service is excellent, with no change between Los Angeles and Chicago, St. Louis, Kansas City, Omaha, Denver, etc.

Any ticket agent can tell you all about it. Los Angeles offices are at 601 S. Spring st. and First St. Station.

SALT LAKE ROUTE

Tools
Canfield Hardware Co.
537-539 So. Broadway

Nowadays
Every one is particular about the style and quality of their trunks and traveling bags. That's why they go to
G. U. WHITNEY'S TRUNK FACTORY
229 South Main St.

Alfred Benjamin & Co.'s
CORRECT CLOTHES FOR MEN
Sold by
James Smith & Company 127-29 S. Spring St.

Our Improved Credit
System will enable you to furnish your home. See us today.
COLYEAR'S
509-511 S. MAIN ST.

Newsy Happenings South of the Tehachepi.

IN THE CELLAR.

ABORER IS RUN OVER BY HOUSE.

LPS IN FRONT OF MOVING CO-RONA RESIDENCE.

...ena With Broken Left Arm. ...Colony Fruit Exchange Re-...Encouraging Year's Business ...Elects Officers—Series of Mis-...

...NA, Oct. 22.—Joseph Sterling ...as run over by a house yesterday. ...ouse was being moved. No-...saw the accident, but the con-...picked the man up, after the ...had passed over him, and ...that the only injury he had sus-...was to his left arm, which was ...He says Sterling "either ..., or fell, or didn't move quickly ...to avoid the collision." The ...laborer at the Pioneer ranch.

FRUIT EXCHANGE.

...Colony Fruit Exchange, at ...annual stockholders' meeting to-...elected for officers and directors: ...Jameson, president; S. H. ..., vice-president; F. H. Rob-...secretary and manager; First ...Bank, treasurer; M. Morgan, ...Dill, Frank Scoville and Miss ...Fraser.

...for the year ending August 31 there ...shipped from Corona 1026 cars of ...and lemons. Of this number ...was shipped by Queen Colony ..., which handled 51 per ... total output. Of the 834 ...lemons and 467 oranges. ...total exchange revenue for ..., $208,240.24 for ... a total of $554,046. The fruit ...a box for the year, $1.62½ ...and 12.22½ for lemons.

...SUM OF MISHAPS.

...-year-old daughter of Mrs. ... has a painful wound in her ... caused by falling on a rusty ...

...McVear met with an acci-...at High School athletic ... Wednesday, which rendered ... for hours.

...is suffering with internal ... having a kick from a mule.

NEW BUNGALOW.

...Tregoe has the contract to ... five-room bungalow at ... and Eighth streets for An-...

...Santana Church ladies have ... C.W.B.M., with Mrs. J. ..., president; Mrs. Cain, vice-... Perry Moore, secretary; ..., treasurer.

...Kendall of Goldfield is vis-... parents, Mr. and Mrs. M. ...

...J. A. Barker, as worthy ma-... Modern Star, has gone to ... to attend the grand ...

PHEW!

...ATCHES SKUNK ON FISH POLE.

...STOPS WORK ON BRIDGE AT VENTURA.

...Finally Hits on Plan of ... Out of Cylinder in ... Had Been Trapped—Ox-...-makers Drive to Wed-... Tahoe.

...A, Oct. 22.—Workmen at ... bridge which is being ... the Ventura River at this ... found a skunk in one of the ... when they went to ... morning. The cylinder was ... evening, and a pile or two ... it. In the night the water ... cylinder, and also during ... skunk tumbled into the ... The animal succeeded in ... to the top of the pile, where he ... all the morning, unable to ... work could be done with ... the cylinder, and one of ... finally hit on the plan ... He secured a long ... put a slip noose on the ... he dropped over the ... head, lifted him out, ... into the river along-... was washed out to ...

...MERRY TIME.

...and Refugia Gomez ... united in marriage ... Justice Ortega. All ... families of groom ... in a body, driving ... a tallyho. They ... it.

...ents of Los Angeles ... today visiting friends. ... returned at Folsom ... called here by the ...

...ister of this city is ... where she went on ... ago.

FOR PERRIS.

...poration Filed With ...Clerk of Riverside.

...Supplies Coin.

...Oct. 22.—Preliminary to ... a new bank in Perris, ... corporation were filed ... Clerk's office today. The ... of the institution is $25,-... is subscribed by W. ... Perris, and who is ... The other ... Bates and Edward ...

...QUARREL.

...elderly resident of ... was arrested yesterday ... out by his wife, ... hauling and other-... He was released ... before Justice ... The complaint ... of a family quarrel.

...FINED.

...a local dairyman, was ... Justice Stephenson yes-... a herd of cat-... from Orange county ... violation of the ... The minimum ... because of the ... ignorance of ...

...

...

BUSINESS. Barometer of the Markets—Financial—Commercial.

FINANCIAL.

OFFICE OF THE TIMES,
Los Angeles, Oct. 24, 1903.

BANK CLEARINGS. Bank clearings yesterday were $1,460,028.14. For the corresponding day of 1902, $1,902,452.94; for the same day of 1901, $1,438,438.76.

Monday	$1,623,597.30
Tuesday	1,607,499.76
Wednesday	1,853,966.32
Thursday	1,721,764.27
Friday	1,460,028.14
Total	$7,267,267.64
Same time, 1902	8,166,277.94
Same time, 1901	5,045,068.19

Following are the live quotations on general and mining securities listed on the Los Angeles Stock Exchange, ground floor, H. W. Hellman building, Fourth and Main streets, for yesterday's session of the exchange:

OIL STOCKS.

	Bid.	Asked
Amalgamated Oil	$ 35.00	$ 35.00
Associated Oil	34.87½	35.12½
Brookshire Oil	....	2.00
Central	.93	.94
Columbia	.94½	.96½
Continental	.17½	....
E2E Consolidated Oil Co.	.06	.07½
Fullerton Oil	.01	....
Globe	.13½	.15½
Mexican Petroleum	1.35	....
Olinda Oil Co.	.17½	.17½
Paragon Oil Co.	.05	.06
Red Crude	.32½	.32½
Rice Ranch Oil Co.	.58½	.60
Union	81.75	84.75
Union President Co.	81.75	85.50
United Petroleum	84.50	86.00
Western Union	61.00	100.00

BANK STOCKS.

	Bid.	Asked
American National	$117.00	$122.63½
American Savings Bank	....	170.00
Bank of Los Angeles	....	90.00
Bank of So. California	....	135.00
Broadway Bank & Trust	120.00	....
California Savings Bank	....	135.00
Central National Bank	140.00	153.99
Citizens' National	200.00	217.00
Commercial National	125.00	130.00
Farmers' & Mer. Nat'l	250.00	300.00
Federal Bank of L. A.	11.00	....
First National	315.00	410.00
German-American Savings	250.00	320.00
Globe Savings Bank	110.00	120.00
Home Savings Bk. of L. A.	....	115.00
Merchants' National	425.00	....
National Bank of Cal.	145.00	200.00
Security Savings Bank	280.00	300.00
The Southern Trust Co.	43.00	....

BONDS.
(Prices include accrued interest.)

	Bid	Asked
Associated Oil Co.	82½	87½
California Pacific Railway	92	102
Corona City Water Co.	....	80
Covina Power & W. Co.	....	94
Cucamonga Water Co.	....	99
Edison Electric Co., 1s R.	102½	103½
2d Electric Co., old issue	99	100
Home Telephone Co.	80	....
Home Tel. Co., 1st Refg.	83	70½
Los Angeles Harbor Co.	81	....
L. A. Railway Co.	103	....
L. A. Traction Co. 6s	103	....
L. A. Traction Co. 5s	101	....
Mission Trust & St. Co.	90	....
Mt. Lowe Railway	....	80
Pacific Electric Ry. Co.	103	104
Pacific Light & Power Co.	93	94
Pasadena H. & P. Co.	70	75
Pomona Con. Water Co.	....	95
Riverside H. T. & T. Co.	....	95
Riverside H. T. & T. Co. 1s	97	98
S. Monica H. T. & T. Co.	....	85
San Diego H. T. & T. Co.	65	75
Santa Barbara Elec. Ry.	....	90
Temescal Water Co.	....	103
United Elec. G. & P. Co.	89½	....
Union Transportation Co.	89½	90½
U. S. L. D. T. & T. Co.	....	78½
Venalia Water Co.	....	100
Whittier H. T. & T. Co.	....	....

INDUSTRIAL AND PUBLIC UTILITIES.

	Bid.	Asked
Edison Electric pfd.	$ 78.50	$ 80.50
Edison Electric	99.50	100.00
Home Telephone pfd.	48.00	49.00
Home Telephone com.	19.00	19.50
L. A. Athletic Club	....	10.00
L. A. Brewing Co.	....	130.00
L. A. Harbor Co.	2.25	2.50
L. A. Investment Co.	....	100.00
Occidental Life Ins. Co.	....	....
Pac. Mutual Life Ins. Co.	202.00	....
Pasadena H. T. & T. Co.	....	40.00
Riverside H. T. & T. Co.	....	40.00
San Diego H. T. & T. Co.	....	35.00
San Gabriel E. L. & P. pfd.	....	90.00
Seaside Water Co.	....	90.00
Title G. & Trust Co. pfd.	190.00	200.00
Title L. & Trust Co. pfd.	130.00	140.00
Title L. & Trust Co. com.	130.00	140.00
Title L. & Trust, Ser. C	130.00	140.00
U. S. L. D. T. & T. pfd.	41.00	45.00
Union Trust Co.	....	43.00
Whittier H. T. & T. Co.	....	40.00

SALES: 5000 Elk Consolidated Oil at 6½; 30 Home preferred at 46.00; 50 Associated Oil at 34.80; 2000 Olinda Land at 17½. Off-board sales: 1000 Union Oil at 84.00; 15 Home Telephone preferred at 48.00.

MINING STOCKS.

	Bid.	Asked
California—Greenwater District.		
Clark Copper Co.	.05½	....
Furnace Creek Copper	.11	....
Furnace Creek Ex. Copper	.01	.01½
Furnace Valley Copper	.01¼	....
South Furnace Creek	.03	....
Miscellaneous—		
California Hills M. Co.	.03½	.04½
Consolidated Mines Co.	.02½	.02¾
NEVADA.		
Johnnie District, Nye county—		
Johnnie Con. G. M. Co.	.01	.01½
Searchlight District—		
Cyrus Mohr	.01	.01
Edwards Chn. M. & M. Co.	.01	.01¼
Nevada Searchlight	.09½	.01
Quartette	....	10.50
Searchlight G. & M. Co.	.01	1.00
Searchlight Parallel	.02¼	.05
Searchlight Western	....	.05¼

SALES: 2000 Consolidated Mines at 2½.

THE MARKETS.

LOCAL PRODUCE MARKET.

Potatoes were the big feature of trading yesterday morning. Twelve cars were sold on the Produce Exchange, the second biggest day of any day in a single commodity. All of the spuds were Highlands. Eight were fancy spot stock, one choice spot and three were cars to arrive, one a day until Tuesday. The price on the fancy spot was settled second time at a dollar mark, while choice was an average of 10 cents less a sack. All of the spuds were bought by one dealer, and with the outlook for higher prices in general, it is possible that he may have made an excellent buy even in a jobbing way. Other potato offerings were rather light. Receipts were 3400 sacks.

With some-count egg receipts down to 36 cases, next to the smallest arrivals of this year, there were light offerings and the price took a sensational jump of 4 cents a dozen. Eastern eggs were well offered, but there were no buyers at the end of the week.

Butter is very firm, and with the continuance of the light receipts of cream, there will be a rise within a few days. Arrivals reported were 13,640 pounds. Offerings were light.

Dairy cheese was the feature of the cheese market, 75 cheese being sold. There were heavy offerings of several other varieties, but no sales. Arrivals were only 3000 pounds.

Opinion restricted was 300 sacks. On the street, Australians sold best, while on 'Change offerings were heaviest of Danvers.

Bean Arrivals were 6500 sacks. Nearly all of the better known beans were well offered. There were no changes in the general bean situation, with the exception of large receipts from local fields, which are not recorded.

Sweet potatoes were in little call. There were arrivals of 200 sacks. Only a few of these were the red or white sweets.

Apples moved fairly well. There were arrivals of 3679 boxes. Spitsbergens were among the better sellers. Beaumont apples are cutting a figure beside those coming from much farther north. Peaches remain unchanged and are nearly all coming from cold storage. There was little change in pears or plums. Grapes are coming more firm right along and the three principal varieties now selling are the Malagas, Cornichons and Tokays.

The first navel oranges of the season made their appearance yesterday morning. They were not local oranges, but were shipped from Yuma, Ariz., where the season is a month earlier than it is in this vicinity. The fruit was in excellent condition and sized about 150 to the box. They were held at 5.50. Local oranges will not appear, it is understood, for them. Lemons are going very slowly. There is scarcely any grapefruit to be had.

Meat has gone down in every variety. Beef, pork, mutton and veal have had a decline of nearly a cent in every department. Smoked and salt meats have also been affected. Lard is down only fractionally. The stock is unaltered at present, the drop in it having been reported during the latter part of last week.

Prices Current.

EGGS — Fresh California ranch, candled, selected, 26@28; fresh ranch, local, case count, 24; eastern, fresh, 24@28; eastern, storage, 17@18.

BUTTER—Creamery, extras, 27½; creamery, firsts, 26; dairy butter, 25; cooking, 24; east ern, extras, 22½ per lb.

CHEESE—Cal. Anchor, 17; Cal. Y. A., 19; northern, fresh, 15; eastern, daisies, 17½@18; Longhorns, 17½@18; N. Y. twins, 17; singles, 16; hand, 17; Dom. Swiss, 18; Imp., 28; Limburger, 16; cheddars, 17; brick cream, 19; Dom. block, 13; Roquefort, 44; Edam, 32@35; per case, 6.00@6.50; Tulare, 14@15; Sierra, 1.10 per box; Gem State Breakfast, 1.10 per box; Neufchatel, 1.20 per box; Camembert, 1.20 per box; Schlossknase, 1.00 per box; Canada cream, 90@ 1.00 per box.

BEANS—Pinks, No. 1, 3.50@4.00; Lady Washington, No. 1, 4.00; small white, No. 1, 4.25@ 4.50; Limas, No. 1, 5.00@5.25; American lentils, 6.00; black eye, 4.00; Garvanzas, 4.00; Bayou beans, 1.50@3.00.

DRIED FRUITS — Apples, evaporated, 7½@ 8; blackberries, 50 1-lb. cartons, 12@13. Citron, fancy, 10-lb. boxes, 20@21. Currants, imp., cleaned, bulk, recleaned, 10; fancy, 10 1-lb. packages, 10½; fancy, 10 ¾-lb. packages, 8½. Dates, imported, Fards, fancy, 6s, 7; Fards, fancy, 12s, 6@6½. Figs, new, per box, 10 ½-lb. bricks, 1.15@1.60; White, 10 1-lb bricks, 80; White, loose, 50-lb. boxes, fancy, 3½; Black, loose, 25-lb. boxes, fancy, 2½; Adriatic, 25-lb. boxes, 1.25 per box. Nectarines, per lb., fancy, 3½, 3@3½. Peaches, fancy, Muirs, 2½; choice, 2@2½; choice, 50s, 6½@7½; choice, sacks, 6; fancy peeled, 22s, 20. Pears, fancy, 2½, 2@3. Peels, lemon or orange, 10s, 9½. Plums, prunes, fancy San Jose, 40-50, 7; 50-60, 6½; 60-70, 6; 70-80, 5½, 5½; 80-90, pitted, 3½, 14; 3s, 5; 90-100, 3½, 4½. (When packed in 50-lb. boxes, ½c less; in 5-lb. boxes, 3c extra; in 10-lb. boxes, 1½c extra.) Apricots, fancy, 9@10; choice, 8@9. Pears, 5. Plums, 3@9.

RAISINS—Per box, layers, 3-crown, 1.30; 2-crown, 20-lb. boxes, 1.85; clusters, 4-crown, 20-lb. boxes, 1.40@2.50; clusters, 4-crown, 20-lb. boxes, 1.75; clusters, 5-crown, 20-lb. boxes, 2.25; clusters, 5-crown, 5-lb. boxes, 85@90; clusters, 4-crown, 4-lb. boxes, 4.75@4.85; loose Muscatels, per lb., 5-crown, 50-lb. boxes, 4@4½; 3-crown, 50-lb. boxes, 4½@4¾, 4-crown, 50-lb. boxes, 3½@3¾; Seedless Sultanas, 50-lb. boxes, unbleached, 5@6; bleached, 5@7; Thompson's Bleached, fancy, 50s, 9; Thompson's Bleached, fancy, 30 1-lb., 11@12; seeded, fancy, 25 1-lb., 14@15; honey, 20 1-lb., 9@9.

NUTS—New, almonds, fancy IXL, 14@15; almonds, fancy, paper-shell, 15@16; almonds, choice, softshell, 11@14; assorted nuts, 25-lb. boxes, 13@16; Brazils, large, new crop, 11@12; filberts, large, new crop, 14@15; pecans, 16@18; peanuts, eastern, "Sun," raw, 5; peanuts, eastern, "Sun," roasted, 6; peanuts, Japs, fancy, raw, 7@7½; peanuts, Japs, fancy, roasted, 8@9; pinenuts, 14@15; walnuts, No. 1, softshell, 14; walnuts, No. 1, softshell, 30; walnuts, black, 7@10; cocoanuts, 6 per doz.; popcorn, 4.50@5.00; chestnuts, 10@12.

HONEY — Comb honey, water white, 1-lb. frames, 14@15; light amber, 12½@14; white, 12@ 14; extracted, light amber, 6@6½; water white, 7½@8; white, 7@7½; beeswax, 30 per lb.

CITRUS FRUITS — Navels, Yuma, 5.00, fancy pack; Valencia oranges, fancy pack, 2.25@2.50; seconds, 1.75@2.00; lemons, fancy packed, 2.50@3.00; choice lemons, 1.75@ 2.25, unpacked stock, 1.00@1.50; grapefruit, seedless, 2.50; seedling grapefruit, 2.00@3.00; Limons, small, 75@85 per 100; large, 1.25@1.50 per box; pomegranates, 90@1.25 per box; persimmons, 1.50@1.75 per box.

BERRIES — Strawberries, 40@; raspberries, 40@; blackberries, 10@; huckleberries, 40@; guavas, 4; cranberries, 10.00 per bbl.

ONIONS—Yellow Danvers, 1.00 per cwt.; Silverskins, 1.00 per cwt.; Australian Browns, 1.85; Crystal Wax, 1.00@1.25; garlic, 6@8 per lb.

POTATOES — Yellow sweet potatoes, 1.25; white sweets, 1.60; red sweets, 1.00; potatoes, fancy stock; Highlands, 1.00@1.25; Salinas, 1.75@2.00; choice potatoes, 1.60@1.75.

GREEN VEGETABLES — Beets, 25; carrots, 25; parsley, 20@25 per doz.; spearmint, 25 per doz.; turnips, 25; garlic, 5 per lb.; peas, 7; radishes, 15@20 per doz. bunches; tomatoes, 25@30 per box; cabbage, green, 1.10@1.15; per cwt.; red, 2@2½ per lb.; g on ons, 15@20 per doz.; leeks, 40@50 per doz.; lettuce, common, 50@75 per crate; parsnips, 25 per doz.; tomatoes, 25@30 per box; yellow tomatoes, 40@60 per box; pumpkins, 1½@2; cultivated mushrooms, 1.00@3.25 per basket; artichokes, 40@50 per doz.; wax beans, 6; green string beans, 6 per lb.; green Lima beans, 8 per lb.; peppers, 5 per lb.; green chile peppers, 15@20 per box; bell peppers, 20 per box; celery, 1.25@2.00 per crate; celery root, 40@50 per doz.; rhubarb, 2½@3 per box; crookneck squash, 35@50 per box; summer squash 35@50 per box; cream squash, 40@50; pie pumpkins, 1½; cauliflower, 40@1.00 per doz.; horseradish, 12@15 per lb.; dill, 20@25 per lb.; chives, 1.00@1.25 per doz.; asparagus, 20@25 per doz.; eggplant, 20@ per lb.; okra, 10@12 per lb.; cucumbers, 40@50 per box; pickle cucumbers, 1.25 per crate; pickles, 75@1.00, green corn, 40@50 per box; Brussels sprouts, 6@8 per lb.

POULTRY—Dealers buy, live weight: Old roosters, 7@8; stags, 7; hens, 12½@13½ per lb.; ducks, 11@12; geese, 10½@11½; turkeys, 18@19; squab pigeons, 1.25@1.75 per doz.; fryers, 16@17; broilers, 14@15.

LIVE STOCK—(Furnished by Hauser Packing Co.) Beef grass-fed steers, 3¼@3½; heifers, 3½@3¾; hay-fed steers, 3¾@4; hay-fed heifers, 3¾@4; calves, 4@4½; mutton, wethers, 1.00@1.50 per head; ewes, 2.75@3.00; lambs, 4.00; lambs, milk-fed, 4.25; hogs, 150 to 200 lbs., dressed and delivered, 6; hogs, 200 to 250 lbs., 5½.

BEEF—Steers, No. 1, per lb., 6½; second, 6½; third, 6½@6¾; heifers, 6; hind quarters, 8½; fore quarters, 5; loins, 12; ribs, 10; chucks, 6½; ribs of beef, No. 1, 9; chucks, 6½@6¾; plates, 4; round and rumps, 7¾; beef tenderloins, 25; square beef clods, 10; shoulder clods, 10; beef shanks, 3; strauts rumps, 7¾; thin flanks, 5; beef rolls, 10; boned beef trimming, 7; beef tongues, 15; ox tails, 5; lambs' tongues, per doz., 30; beef hearts, each, 10; beef livers, each, 20; kidney suet, per lb., 6; kidneys, each, 5; sweetbreads, 25; brains, 10; hides, 5½; heads, 2.50.

MUTTON—Dressed mutton, ewes, per lb., 5½; dressed mutton, wether, 7; dressed mutton, yearlings, 8½; milk lambs, 10; sheep, 3.00 @4.00.

VEAL—Calves, 100 to 200 lbs., 8½@8½; kips, 75-100, 8½; hind quarters, 11; fore quarters, 6; heads (frozen,) 50 each; feet (frozen,) 5 each; livers, 25 each.

PORK — Dressed hogs, per lb., head on, 9; dressed hogs, head off, 10; trimmed hogs, 11; pork loins, 12; fresh picnics, 8½; pork shoulders, 9½; pork butts, 11½; fresh hams, 12; bellies, fresh, 12; pork trimmings, 10; frozen pork spare ribs, 6; fresh pork spare ribs, 7½; pork tenderloins, 20; back fat, 10½; cleaned pigs' feet, each, 2½; tongues (pickled, sweet or fresh,) 10, cleaned hogs' heads, per lb., 5½; cooked tripe, per lb., 6½; hog plucks, each, 7; pork kidneys, per doz., 15; pig tails, per lb., 4; neck bones, per lb., 4½; livers, each, 5; lard, each, 2.

BACON—Winchester 10-lb. bacon, 13½; Winchester, 6-8-lb. bacon, 13½; 12 Ave., 13½; Empire, 20½; 6'er, 16@17; Premium, 23; Atlas bacon, 11½@13½; Gold Band, 13½; Diamond C, bacon, 11½@13½; Atlas bacon, 13½; Orange Blossom bacon, 14; Sunlight bacon, 6-8 avg., 20½; Rex Breakfast bacon, 8-10 avg., 18½; Rex Breakfast bacon, 10-12 avg., 15½; Rex bacon, 12 avg., 13½; Regal bacon, 17½; Helmet bacon, 6-10 avg., 17½; Helmet, 6-8 avg., 18½; White Label bacon, 8 to 10 lbs., 13½; Armour's Star Wide bacon, 4 to 6 lbs., 23½; Armour's Wide bacon, 6-8 avg., 20½; wide bacon, 10-12 avg., 19½; Special bacon, 17; Western bacon, 10-12 lbs. avg., 13½.

DRY SALTED MEATS — Dry salt narrow bellies, 11½; dry salt clear bellies, 10-20 avg., 12½; dry salt backs, 13½; short clear backs, 12½; dried beef, insides, 25; dried beef, outsides, 17; beef knuckles, 21; medium backs, 14@ 14½; bacon strips, 12½; bacon backs, 14½.

PICKLED GOODS—Honey-comb tripe, half-bbls., 2.60; honey-comb tripe, keg, 1.50; honeycomb tripe, kits, 85; pigs' feet, half-bbls, 4.50; spiced pigs' feet, keg, 2.60; spiced pigs' feet, kits, 1.25; pickled lambs' tongues, kits, 2.00; pigs' tongues, spiced, kits, 2.00.

HAMS — Rex hams, 14½; Rex skinned hams, 14½; Diamond C, 17½; Diamond C skinned hams, 15; boiled boneless Rex hams, 23½; Regal, 14; mild-cured hams, 13½; Premium hams, 14; Winchester, small, 10 to 12 avg., 16½; Winchester hams, avg., 16½; Premium, 10 to 12 avg., 17½; Winchester picnics, 11; Winchester boiled hams, 22; Winchester skinned hams, 16; Gold Band, 16; California hams, 11; Premium skinned hams, 13½; Atlas hams, 13½; minced ham, 12; Cylinder boiled hams, 22; Premium boiled hams, 22½; Oxford boiled hams, 15½; Star boiled hams, 24½; Star hams, 10-12 avg., 13½; Armour's Star hams, 14-16 avg., 13½; Star hams, 12-14 avg., 13½; Helmet hams, 16½; Star skinned hams, 17½; Armour's Shield hams, 14-16 avg., 17; Shield picnics, 10; Shield hams, 16-18 avg., 17; Shield boiled hams, 24; Ashland hams, 4 avg., 14½; Jefferson hams, 25; Western hams, 18½.

BARRELED MEATS—Rumps (bone in,) bbls. 16.00; half-bbls., 8.50; rumps (bone out,) bbls., 12.50; half-bbls., 6.75; plate beef, bbls., 9.00; half-bbls., 5.00; rolled plate (boneless,) bbls., 12.00; half-bbls., 6.50; Sunderland pork, bbls., 14.25; half-bbls., 7.25; family pork, bbls., 26.00; half-bbls., 14.00; fancy pig pork chaps, bbls., 25.00; half-bbls., 13.00; fancy pig pork (wide,) bbls., 29.00; half-bbls., 15.00; S. P. spare ribs, 10.00 per bbl; half-bbls., 5.25.

PURE LARD—Tierces, per bbl., 13½; cases, 17½; 10-lb. cans, 11; leaf lard, 13; Rex pure lard, 12½; Premium lard, 14½; Silver Leaf lard, 12; Jewel Compound, 8½; Crescent lard, 12½; back fat, 9½; Yellow Cotosuet, 9¼; White Cotosuet, 9½; Mission lard, 10½; Star lard, 14; Armour's Compound lard, western, 7½; Compound lard, eastern, 8; Diamond C kettle lard, 14½; White Ribbon, 8½; basis Suetene, 8@9¼; vegetable lard, 10½; K. C. lard, 12½; Armour's Shield lard, 12. Armour's Simon Pure lard, 15; Armour's Vegetole, 10; Fairbanks White Cottolene, 1 case, 7.25; 5 cases, 7.15; 10 cases, 7.10; 25 cases, 7.00; Bakers' Cottolene, 1 tierce, 9½; 2 tierces, 9½; 5 tierces, 9¼; Fairbanks Snow White lard, tierce basis, 9½.

SAUSAGE — Bologna, per lb., 7½; bologna, panned, per lb., 8; blood sausage, 8½; liver sausage, 7½; Diamond "C" sausage, links and bulk, 12½; head cheese, 8½; fresh pork sausage, links, 10; fresh pork sausage, bulk, 10; Spanish pork sausage, 11; Wiener sausage, 8½; Frankfurt sausage, 8½; New England ham sausage, 11½; minced sausage, in sacks, 12; Douglas style sausage, in sacks, 12; German Salami, 22; Milan Salami, 35; Mortadella, 35; Gothaer, 25; Star Summer, 30; Arles, 25; Cervelat, 30.

SALT—Western, handled through L. A. jobbers: Princess salt, cartons, 20 5c, per case, 1.75; 100-lb. bales, Crown brand, all-sized packets, per bale, 2.00; Worthington Daily, 50s, per ton, 14.50; 25s, per ton, 14.50; 25s, per ton, 15.50; Crown or Virgin Dairy, 50s, 15.00; 25s, 16.00; Rock and half-ground, 50s, 14.00; 100s, 13.00; granulated and ¾-ground, 100s, 12.00; granulated and ¾-ground, large, per ton, 12.50; ice-cream and evaporated, sheep, 50s, per ton, 14.00; 100s, per ton, 12.00; hide and ice-cream, No. 2, per ton, 11.50; lump, stock, imported, per ton, 21.50. Special prices by car lots.

SUGAR—Prices are based on sacks. Subs, add 10c; ¼-bbls., 25c, and boxes, 50c per 100 lbs. All prices are net cash, less 2c per cwt., 15 days. Beet granulated, 4.15; Standard cane, 4.05; Standard berry, 4.15; Cube A, crushed or fine crushed, 4.50; Candy gran., 4.45; Powdered, 4.45; C. & H. Confectioners' A, 4.35; Western Cons. A, 4.35; Magnolia A, 4.35; Extra C or D, 4.25; Golden C, 4.75; D, 4.65; Boxes 6s powdered, 50-lb. boxes, 4.90; Boxes 6s powdered, 25-lb. boxes, 4.45; Boxes 6s powdered, 5-lb. boxes, 4.70; Bowles Bros. Bar, bbls., 7.90; Bowles Bros. Bar, ½-bbls., 8.05; Bowles Bros. Bar, 20-lb. tins, 8.25; Bowles Bros. Bar, 50-lb. boxes, wood, 8.50; Palace Bar, 25-lb. tins, 9.90; Dominos, 11.10.

FAMILY FLOUR—Local patents, A1 flour, per bbl., 4.75; Globe flour, 4.75; Select California white wheat; Silver Star flour, 4.65; XXXX flour, 4.65; Capitol flour, 4.65; A1 bakers' flour, 4.25; Aurora, 3.75; Mikado, 4.65; Trophy, 4.65; Crown flour, 4.65.

CALIFORNIA AND EASTERN FLOURS—Kansas, 4.15; MayFlower, 4.65; Eclipse, 4.65.

FLOUR—	In ½-lb. bags.	In 1-lb. bags.	In 10-lb. bags.	In 25-lb. bags.	In 50-lb. bags.
Perf. Pat. Pastry	....	....	3.10	....	....
Buckwheat flour	....	$2.70	3.50	$3.45	$3.40
Graham flour	....	....	3.00	2.95	2.90
Rye flour, fine	....	....	3.00	2.95	2.90
Cornmeal, W. & Y.	....	....	2.90	2.85	2.80
Oatmeal, ground	....	4.55	4.35	4.30	4.25
Oatmeal, Steel Cut	....	5.70	5.50	5.45	5.40
Hominy, large or small	....	4.20	4.00	3.95	3.90
Cracked wheat	....	3.80	3.60	3.55	3.50
Entire wheat flour	....	....	3.10	3.05	3.00
Pearl barley	....	....	5.40	5.35	5.30
Split peas, green	....	5.65	5.45	5.40	5.35
Split peas, yellow	....	5.70	5.50	5.45	5.40
Gluten flour	....	4.15	3.95	3.90	3.85
Farina	....	4.10	3.90	3.85	3.80
Nutrina Gem	$1.50	4.00	3.80	3.75	3.70
Rolled wheat in barrels, net weight 135 lbs	....	....	....	....	4.20

BUCKWHEAT FLOUR—Pure, 100-lb. sacks 4.45; new process, 4.25; mixed, 4.00.

GRAIN AND FEED — Wheat, per 100 lbs., 1.90; wheat, No. 1, 1.85; wheat, choice, 1.80; corn, 1.80; corn, No. 2, 1.75; cracked corn, 1.95; feed meal, 2.00; bran, heavy, 1.65; rolled barley, 1.85; linseed oilcake meal, 1.85; cottonseed meal, 1.75; cocoanut cake, 1.75; shorts, 1.80; oats, white Oregon, 1.90; oats, red, seed, California, 2.25; eastern Kaffir corn, 1.85@1.75; K. & P. corn, 1.80; cocoanut meal, 1.85.

Excelsior Chick Food	$2.25	$2.30	$2.25	$2.00
" Fattening Food	2.25	2.30	2.25	2.00
" Egg Food	.75	....	....	1.85
" Moulting Food	....	....	....	1.85
" Chick Food, 20 lb. pkge., per case	....	....	....	2.75

POPCORN—Rice, shelled, fancy, weevily, per lb.; new ear corn, 4.00@4.50 per 100 lbs.

HAY—No. 1 barley hay, 14.00@18.00; No. 1 to 2, 00@14.00; No. 1 wheat hay, 15.00@18.00; No. @15.00; No. 1 plain oat hay, 14.00@18.00; No. 2, 12.00@15.00; northern alfalfa, 15.00@17.00; local, 13.00@17.00.

Local Petroleum Prices.

LINSEED OIL—Boiled, in barrels, 54; raw, in barrels, 54; in cases, 6c higher.

TURPENTINE—In cases, 50½; in barrels, 53½.

Quotations on petroleum products, f. o. b. tank cars, Los Angeles:

GASOLINE AND DISTILLATE—Red Crown gasoline, bulk, 16c per gal.; 74 deg. gasoline, per gal.; No. 2 engine distillate, bulk 7½c per gal.; No. 1 distillate, 8½ per gal.; V. M. & P. naphtha, barrels, 12; cases, 20.

FUEL OIL—7½@8.

ILLUMINATING OILS — Water white, per gal., in barrels, 10; in tank wagons, 10; Pearl, in cases, 17½, per gal.; Astral, cases, 17½; Eocene, cases, 20½ per gal.; Elaine, cases, 20½; Star, 17½ per gal.

LOS ANGELES STOCK EXCHANGE.

LEADING ISSUES FAIRLY ACTIVE.

ESPECIAL DEMAND FOR HOME TELEPHONE PREFERRED.

Sales Both on and Off Floor but Stock Offered Only in Limited Quantities—Associated Handled at Slightly Higher Figure—Union Up to Eighty-four.

The investment market on the Los Angeles Stock Exchange yesterday reflected a firm undertone; trading was fairly active in the leading issues and bidding was strong and insistent.

There was especial demand for Home Telephone Preferred, but as the stock was in very small supply, only 30 shares changed hands, at 48.00. Off-board sales of 15 shares at 48.00 were reported. There were bids for 70 or 80 shares at the close, when the stock was quoted at 48.00 to 49.00 up and ½ points respectively. The buying was to obtain the quarterly dividend, due on November 1.

Associated Oil sold at 35.00 flat, for regular delivery. This was slightly higher than Thursday's price, but the closing quotations were fractionally lower than on that day, being 34.87½ to 35.12½.

Olinda Land stock was sold at 17¾, regular delivery, and closed at 17½ to 17¾, off ¼ point in the holding price. Consolidated Oil was handled at 6½, a total of 5000 shares changing hands. The stock was quoted at 6 to 7¼ at the close.

Union Oil held up to 84.00, according to the off-board sales report, but none was handled during the call. The stock closed at 83.75 to 84.75, up ¼ point in each quotation. Union Provident closed with a ¼-point advance in the bid, and a decline of ½ in the holding price, at 82.25 to 83.50. United Petroleum was unchanged.

Western Union was one point higher in the bid at 61.00, and was not offered at less than par. Rice Ranch was bid for at 58½ and offered at 60.00, up 1½ and 2 points respectively. Reed Crude was wanted at 17¾ but was not offered at less than 22½. Amalgamated Oil was quoted at 35.00, up one point in the latter quotation. None was handled.

There was a good deal of interest manifested in bonds and several advances were scored. Associated were one point higher in the bid at 83½, and ½ up in the asked price, at 87½. Home Telephone First Mortgages were advanced at 80.00, but were not offered. The bid showed at one-point advance. The same gain was made in the bid for the First Refundings of the same company, which closed at 69.00 to 70.50, off ½ point in the asked price.

Bank stocks were inactive, and trading on the mining call was limited to 5000 shares of Consolidated Mines.

No decision as to the proposed amendment to the exchange by-laws regarding trade on the outside was reached at yesterday's meeting of the committee in charge of the matter. Two members favor rather drastic measures to force the doing of all business on the floor, while the other two favor measures which will tend to increase the business done on the floor without making it a matter for fine or suspension to complete a trade "off board."

DAISY SCORES ADVANCE.

No Important Changes in Other Stocks on Mining Exchange—Unloading of Johnnie.

There were few changes in quotations on the Los Angeles-Nevada Mining Exchange yesterday, and trading was limited.

Except in the case of Daisy, there was no important advance. This stock was strong all day, reflecting conditions in San Francisco. It was handled at 1.00 flat to the extent of 200 shares on the afternoon call, and closed firm at 99@1.01, showing a rise of 3 and 2 points, respectively.

Combination Fraction was handled at 1.25@ 1.23 on the early session, and at 1.22@1.24 during the afternoon, a total of 2100 shares changing hands during the day. The close was at 1.23@1.25, unchanged from Thursday.

Florence was quoted at 3.80 bid, also unchanged compared with the preceding session. Consolidated was offered 6.12½, but was not bid for. The asked price was 25 points lower than on Thursday. Jumbo Extension closed at 32@34, slightly off in the asked price. Great Bend was quoted at 34½@35, unchanged in the holding price, and sold at 35.

There was minor trading in California Hills at 4; Consolidated Mines at 2¾; Florence-Wheeler at 4¾, and Milltown Fraction at 1½, seller ten days. Of Johnnie Consolidated 35,000 shares went at 1¼, and Kendall sold at 15.

The exchange has begun calling a number of the curb stocks and a means of protecting the buying public from unscrupulous brokers. Many of the unlisted stocks have been sold at from 10 to 50 per cent. above the actual market. The exchange management argues that with the call each day, of a number of these issues, and the posting of regular quotations, the public will be made wise.

LOS ANGELES-NEVADA.

EXCHANGE QUOTATIONS.

The closing quotations on the Nevada mining stocks, made yesterday on the Los Angeles-Nevada Mining Stock Exchange, ground floor of the H. W. Hellman Building, Fourth and Spring streets, together with the regular call sales and the sales of the afternoon informal session, were as follows:

NEVADA—GOLDFIELD DISTRICT.

Mines—	Bid.	Asked.
Combination Fraction	$ 1.22	$ 1.25
Daisy	.99	1.01
Diamondfield	.14½	....
Florence	3.80	....
Florence (Ex. & M.)	.04½	.05
Goldfield Con. Mines	....	6.12½
Great Bend	.34½	.35
Jumbo Extension	.32	.34
Kendall	.15	....
Preferred Prospects—		
Atlanta	....	.22
Baby Florence	.05½	.07½
Blue Bull	.12	....
Diamondfield Triangle	.04½	.05½
Grandma	.05	.05½
Red Hills	.23½	.25
Prospects—		
Blue Bell	.03½	.04½
Dixie	.01	....
Eureka	.01	.01½
Hillsboro Fraction	.01½	.01¾
Red Hills M. & L.	.01	.02

TONOPAH DISTRICT.

Mines—		
Tonopah Extension	.58	....

BULLFROG DISTRICT.

Mines—		
Bonnie Clare	.09½	.07½
Preferred Prospects—		
Homestake King	.32½	....
Montgomery Mt.	.05	....
Prospects—		
*Lige Harris	2.00	2.20
Alliance	.09½	....

JOHNNIE DISTRICT.

Johnnie Consolidated	.01¼	.01½

OTHER DISTRICTS.

Balloon Hill Fraction	.01	....
Clark Copper	.04½	....
Leon G. & S.	.15	....
Tom Reed	.31	.32
Copper Creek	.37	.39
Mt. Gaines	.03	.04
Standard No. 1	.02½	.03
Iowa Cal. Dredging	....	.21
Orange Blossom	....	.50
Orange Blossom Ex.	....	.33
Jerome Verde Copper	.12½	....

CALIFORNIA.

California Hills	.04¼	.04½
Consolidated Mines Co.	.02¾	.03

OIL STOCKS.

Associated Oil	35.25	....
Columbia	.91	....
Globe Oil	.11	.12¾
Mex. Petroleum pfd.	$1.00	$0.00
Mex. Petroleum com.	15.00	17.00
Western Union	60.00	....
Olinda	.17¾	.18

*Per thousand shares.

SAL

JOSEPH BAL
GOVERNMENT, RAILROAD, CORPORATION AND OTHER SECURITIES.
SECURITY BUILDING
Telephone F1486
Market letter mailed upon

HE WEATHER.

...TEMPERATURES.*

	Max.	Min.	5 p.m.
New York ..	60	52	57
Buffalo	54	50	52
Portland ..	72	52	64
St. Paul ...	62	36	40
Kansas City.	66	38	40
Galveston ..	80	62	66
Seattle	64	50	57

...the day before yesterday; ...The mean is the ...for the two days.

...y's Forecast and Report

...OFFICE, U. S. WEATHER BU... Oct. 23.—[Reported by W. ... 5:47; at 5 p.m., 29.84. ... the corresponding hours ... 53 deg. Relative humidity, ... 5 p.m., 31 per cent. Wind, ... velocity 8 miles; 5 p.m., ... Maximum temperature, ... 58 deg. Barometer reduced ...

...—Rain still continues ...the southern portion of the United ...the Rocky Mountains and the ...ther, under the influence of the ...is spread over that section yes... being reinforced by a storm off ...Pacific coast, which is giving ...recipitation to the Gulf States and ...Oklahoma City reports ...of the center this morning. Gen... prevails in the New Eng... States. The area of high ...reaches from the western slope ...to the Great Lakes in giving clear ...the country west of the Rocky ...Storms in the Pacific Northwest, ...have fallen during the last ...Temperatures are below ...west of the Rocky Mountains, ...being reported from Wyo... damage is looked for, and ...fair weather will prevail ...and vicinity tonight and Satur...

...local forecast for Los Angeles ...fair tonight and Saturday; ...southerly.

...Oct. 23.—The pressure is ...over the Pacific Slope, but the ...fair and moderately warm ...Nevada. Fore...

...vicinity: Fair Saturday; ...; light north winds.

...: Fair Saturday; light ...

...: Fair Saturday; not so ...with changing to south...

...ity: Fair Saturday; ...changing to west.

...day and Sunday.

...Oct. 23.—[Exclusive Dispatch ...Exclusive Service.] Gauge ...ow, 28.8 feet.

8 Per Cent Interest
Bonds for the improvement of streets issued by the City of Los Angeles prices to net the investor 8 per cent. in amounts of $100 and up are one of the most attractive investments for investors open to the public. Let us ... you.
COLUMBIA TRUST COMPANY
311 West Third Street

WM. R. STAATS
351 So. Main St. 65 So.
Los Angeles
WE EXECUTE ORDERS
Listed Securities
IN
Local and Eastern

6% Interest Paid
ASSETS $2,003,111
No Admission or Withdrawal Fees
Only 30 Days Withdrawal Notice
Send For Booklet and Rates
STATE MUTUAL
223 S. Spring St. Los Angeles

OUR FOUR PER CENT... SAVINGS CERTIFICATE
MORE CONVENIENT THAN BOOKS. SEND FOR BOOKLET
BANK OF LOS ANGELES
5TH AND SPRING STS.

Money Wanted
—ON—
UNION OIL
A. H. Conger
319 Wilcox Bldg.

Legal

SEALED PROPOSALS will be received at office of Treasurer, Pueblo Branch, U. S., Soldiers' Home, Los Angeles, Cal., until 12 o'clock, m., Nov. 2, 1908, and then opened, for furnishing coal and supplies; under Current Circulars, Household, Farm and Commissary, Bill; Hospital and Repair, Coal, in accordance with instructions and conditions, copies of which, with blank proposals and other information, may be had upon application to E. W. Moore, Treasurer.

SEALED PROPOSALS will be received at office of Treasurer Pueblo Branch, U. S., Soldiers' Home, Los Angeles, Cal., until 12 o'clock, m., November 2, 1908, and then opened, for Extension of Water Mains, in accordance with instructions and specifications, copies of which, blank proposals and other information may be had upon application to E. W. Moore, Treasurer.

"Pueblo Fleet."

DEPARTURES—FRIDAY, OCT. 23.

Oregon—Isabella, 1,069; Hogarth, 1,...; Fearless, 1,...; Fearless—Common, 40; fancy, 1,...; Peaches—Common, 30; fancy, 1,...; Plums—Common, 30; fancy, 1,...; Pomegranates—75@1.25. Persimmons—50@75. Quinces—50@75. Oranges—Valencia, 2.50@4.25; Mexican limes—4.00@5.00; Lemons—Common, 50@75; fancy, 1.00 to choice, 1.75@2.25; bananas, 1.50@2.50; tropical fruits—Bananas, 1.50@2.00; pine, 1.50@2.00; Smyrna figs, 1.00@1.25; Black figs, 50@75; Bosc pears, 1.00@1.50; Beurre Clairgeau, 1.00@1.50; Winter Nelis, 1.00@1.50; Winter Bartletts, 1.50@1.75; Winter Burbanks, 1.50@1.75; Winter Burbanks, 1.50@1.75; Potatoes—Oregon, 1.00@1.50; Burbanks, 1.50@1.75; Onions—Green, 50c; dry, 1.00@1.25; garlic, 6c; sage plant, 50@75; green peppers, 75c@1.00; cabbage, 1.50@1.75; cauliflower, 1.50@1.75; celery, 50@75; lettuce, 1.50@2.00; string beans, 1.50@2.00; Lima beans, 1.50@2.00; peas, 1.50@2.00; tomatoes, 1.50@2.00; squash, 1.50@2.00; cucumbers, 1.50@2.00; Butter—Fancy creamery, 30c; fancy dairy, 27½c; cooking, 25c; Cheese—Fancy, 13½@14c; American, 13@14c; Eggs—Ranch, 32½c; store, 30c; Poultry—Live turkeys, 18c; gobblers, 16c; hens, 15c; roosters, old, 11@12c; young, 1.50@2.50; broilers, small, 1.50@2.00; broilers, large, 2.50@3.00; ducks, old, 1.50@2.00; ducks, young, 2.00@2.50; geese, 1.50@2.00; pigeons, 1.00@1.50; Flour—Family extras, 4.00@4.25; bakers' extras, 3.60@3.75; Oregon and Washington, 4.00@4.25; Wheat—Shipping, 1.47½@1.50; milling, 1.50@1.60; Barley—Feed, 1.20@1.25; brewing, 1.30@1.40; Chevalier, 1.60@1.65; Oats—Red, 1.30@1.40; white, 1.35@1.45; black, 1.25@1.40; Millstuffs—Middlings, 23.00@25.00; rolled feed, 22.00@23.00; oat feed, 22.00@24.00; oatmeal, 4.25@4.50; oat groats, 4.25@4.50; rolled oats, 4.00@4.25; wheat feed, 19.00@20.00; Cracked Wheat, 3.50@3.75; wheat rolled oats, 3.50@3.75; wheat feed, 19.00@20.00; Cracked Wheat, 3.50@3.75; wheat rolled oats, 3.50@3.75; wheat feed, 19.00@20.00; Alfalfa, 12.00@13.00; Corn—Cracked, 1.30@1.35; feed meal, 1.30@1.35; Hay—Timothy, 12.00@15.00; Alfalfa, 9.00@11.00; Straw, 35@50c; Hops—Prime, 1.00@1.10; Beans—Pinks, 2.00@2.25; Limas, 3.00@3.25; Bayos, 2.00@2.25; Blacks, 2.00@2.25; Reds, 2.00@2.25; Whites, 2.00@2.25; Peas—Blackeyes, 2.00@2.25; Limas, 3.00@3.25; Bayos, 2.00@2.25; Blacks, 2.00@2.25; Reds, 2.00@2.25; Whites, 2.00@2.25; Potatoes—Oregon, 1.00@1.25; Burbanks, 1.50@1.75; Onions—Green, 50c; dry, 1.00@1.25; garlic, 6c; sage plant, 50@75; green peppers, 75c@1.00; cabbage, 1.50@1.75; cauliflower, 1.50@1.75; celery, 50@75; lettuce, 1.50@2.00; string beans, 1.50@2.00; Lima beans, 1.50@2.00; peas, 1.50@2.00; tomatoes, 1.50@2.00; squash, 1.50@2.00; cucumbers, 1.50@2.00; Butter—Fancy creamery, 30c; fancy dairy, 27½c; cooking, 25c; Cheese—Fancy, 13½@14c; American, 13@14c; Eggs—Ranch, 32½c; store, 30c; Poultry—Live turkeys, 18c; gobblers, 16c; hens, 15c; roosters, old, 11@12c; young, 1.50@2.50; broilers, small, 1.50@2.00; broilers, large, 2.50@3.00; ducks, old, 1.50@2.00; ducks, young, 2.00@2.50; geese, 1.50@2.00; pigeons, 1.00@1.50; Flour—Family extras, 4.00@4.25; bakers' extras, 3.60@3.75; Oregon and Washington, 4.00@4.25; Wheat—Shipping, 1.47½@1.50; milling, 1.50@1.60; Barley—Feed, 1.20@1.25; brewing, 1.30@1.40; Chevalier, 1.60@1.65; Oats—Red, 1.30@1.40; white, 1.35@1.45; black, 1.25@1.40; Millstuffs—Middlings, 23.00@25.00; rolled feed, 22.00@23.00; oat feed, 22.00@24.00; oatmeal, 4.25@4.50; oat groats, 4.25@4.50; rolled oats, 4.00@4.25

RELIGIOUS.

GETTING READY FOR TORREY'S.

Great Tabernacle Is Nearing Its Completion.

An Oratorio by Choral Club on Sunday Night.

Famous Saxophone Virtuoso to Play at Y.M.C.A.

Work on the big Torrey Tabernacle at Seventh and Los Angeles streets is progressing rapidly, and it is practically ready for the decorators. The ground will be carefully leveled and covered with a heavy coating of sawdust, when the wooden seats that are now stacked in piles, will be put in place. Two-inch water mains are run under the ground, with stand pipes in many places for fire protection, and the electric wiring is all in for an elaborate system of lights. There are three exits on each side in front, and four in the rear, making thirteen in all. The side exits are about eight feet wide and the front one near twice as wide, so that it will be possible to empty the structure in a few minutes. Even in its present unfinished condition, a person standing at the door, with seats for 5000 people in front of him, can hear words spoken in an ordinary tone on the platform.

T. H. Oxnam, chief usher, has issued elaborate instructions for the guidance of the ushers, in order that there may be no misunderstanding, and a consequent avoidance of all confusion about the entrances. Ushers will be admitted at the rear entrances fifteen minutes before the doors are opened for the public, and the following groups, if holding the proper credentials, will be admitted at the same time, through the side entrances: Ministers, press reporters, choir members and personal workers; but they will not be permitted to take any other persons through the doors with them before they are opened to the general public. First comers will be required to take seats in the middle of the several sections instead of following the usual habit of seating themselves along the aisles. This is done to facilitate seating the large audiences and to prevent confusion.

The meetings will open on Sunday evening, November 3, but there is a vast amount of preliminary work yet to be done, and the committee in charge of the personal workers is still asking for 1000 volunteers for this service. The request will be presented from the pulpit of every Protestant church in the city tomorrow. It is desired to place an invitation to the meetings in every house in Los Angeles in one day, and the volunteers sought for will be called upon to do this work, the city being carefully districted so that it can be done without imposing a hardship on any one person. The headquarters of the committee are at the Bible Institute, corner of Third and Main streets, but volunteers may also tender their services to the several pastors. The Church Federation has the arrangements in charge and are pushing forward with great vigor.

W. S. Jacoby, Dr. Torrey's assistant, will deliver an address in Berean Hall, Temple Auditorium, on Monday evening, November 2, at 10:15 o'clock, to which all ministers and other interested people are invited. His subject will be, "How to Help the Torrey Meetings."

CONGREGATIONAL CLUB.

WILL RENDER ORATORIO.

The First Congregational Choral Club has planned an elaborate and attractive programme for Sunday evening, when it will render the oratorio of "Athalie," by Mendelssohn, assisted by the church choir. The poem is founded on the life of the Israelitish Queen, Athalie, who had a stormy and tragic reign, and the music contains beautiful and dramatic solos and choruses. Mrs. George Dobinson will read the part of "Joad, the Priest." The event is anticipated as the best thing ever attempted by the splendid musical talent of the church.

GREAT SAXOPHONE ARTIST.

WILL PLAY SUNDAY AFTERNOON

Rev. Albert Hatcher Smith of Pasadena will address the men's meeting at the Young Men's Christian Association tomorrow afternoon, on "Our Greatest Problem." Dr. Smith is one of the eloquent and scholarly men of Southern California.

At this meeting the association will also present one of the world's greatest musicians, in the person of E. A. Lefebre, the great saxophone virtuoso, who made his record with Campanini Norfica, Sobsa and other famous artists. He will play in the lobby during the hour between 2:30 and 3:30, and during the men's mass meeting in the auditorium, which will begin at 3:30. M. Lefebre has charmed audiences all over the world during the past thirty years, as master of the rare and novel instrument. All men, and particularly strangers, are invited to attend the afternoon social and meeting.

UNION RESCUE MISSION.

GOOD SAMARITAN CLUB.

Union Rescue Mission now has its entire building, having gotten possession of the upstairs, which was held under a prior lease, and they are now better prepared to look out for the fellow who is "down and out." Tonight an old-fashioned testimony meeting will be held in the mission at No. 145 North Main street, and the Good Samaritan Club will hold a meeting later in the evening to plan work for the winter.

All men are invited to a coffee social at 6 o'clock on Sunday evening, when they will be furnished hot coffee and sandwiches free of charge, and at 7:30 p.m. Ben F. Pearson, president of the Samaritans, will speak in the mission. Mr. Pearson, who is general superintendent of the Edison Electric Company, devotes much of his time and means to the support of this club, which has done so much for men who have been rescued from a blighted life and placed in useful walks.

RELIGIOUS BRIEFS.

FREE SHAKESPEARE LECTURE.

Rev. Edwin R. Brown, associate pastor of Temple Baptist Church, has returned to his work after a month's vacation and will preach at the Echo Park branch Sunday morning at 10:30. His subject will be: "Church Members and Worldliness."

Dr. Homer B. Sprague will deliver a free lecture at the Young Women's Christian Association on Monday evening, on "Shakespeare's Greatest Character—a Woman." The lecture has been arranged by the association school of English, and is open to the public.

Rev. F. G. Cressey is preaching a series of sermons in the East Los Angeles Baptist Church on the election. Tonight he will have for his subject "The Party."

"Cheerful Christianity" is the title of a series of Sunday evening sermons by Dr. Charles Edward Locke, in the First Methodist Church. Tomorrow night it will be: "The Bright Side of Things," and will be followed by "A Merry Heart Better Than Medicine." Large congregations crowd the church at every service.

Today is "rally day" at the Central Presbyterian Church, Rev. A. B. Prichard, pastor. There will be special music and other attractions.

Mrs. George Soltau will be the speaker at the vesper service in the Young Women's Christian Association, Sunday afternoon at 4 o'clock. All women are invited.

The class work of the Emmanuel movement will be continued every Wednesday evening in St. Paul's parish house, by Dr. William MacCormack, dean of St. Paul's. All persons interested in the study are invited.

Rev. Thomas Newlin of Whittier College will preach in the First Friends Church tomorrow and Mr. and Mrs. William Baker will sing.

The home department social in the First Methodist Church on Tuesday evening was a most successful affair under the leadership of T. H. Oxnam. Addresses were made by Dr. Locke, Dr. Brodbeck and J. H. Blanchard, and the musical programme was one of the finest ever heard in the church.

CONTRACTOR SOUGHT.

Alexander McFadden, who had a plastering contract on a government building in this city about 1888, is sought by his relatives. Information may be sent to the British Vice-Consul, C. W. Mortimer.

Reliable Relief
Murine Eye Remedy Soothes, Doesn't Smart.

The Hamburger "Arrow" Theater

The biggest, best and cleanest show in town, for only 5c an hour and a half of real, pure fun and enjoyment. A good place to leave the children while shopping. You'll enjoy it yourself. Meet your friends here. Fifth floor.

Hamburger's
SAFEST PLACE TO TRADE
EIGHTH, BROADWAY AND HILL STREETS

Piano Coupons
Make $2.00 Out of $1.00—Like This.
Save your sales checks for purchases in any department. These will be accepted in any amount up to $25 in payment on any piano purchased up to November 1st. 15 different makes to choose from. Easy monthly payments.

For
Business
Professio
who want
rooms.
the fifth

THIS PAGE IS BRIMFUL OF NEW

Handkerchiefs

1000 of Them in a Great Sale Saturday

These were bought months ago. In fact, they were made for us. Part of an enormous order placed with the maker and intended for Christmas trade. Through an error, these were sent to us a month sooner than they should have been. We have decided to use them for a great big sale today.

5c FOR HANDKERCHIEFS WORTH 10c
Excellent quality nainsook; narrow hemstitched border; dainty initials.

11c FOR HANDKERCHIEFS WORTH 19c
The newest things with dainty colored borders; plain hemstitched initials with cross bar with embroidered designs; in dozens of different patterns.

19c FOR HANDKERCHIEFS WORTH TO 35c
Very fine swiss or linen; dainty novelty and small dot designs in colors; also plain white; absolutely pure linen; 6 for $1.00.

25c FOR LINEN H'DKERCHIEFS WORTH 50c
Pure Shamrock linen; hand embroidered initial; embroidered edge; lace trimmed; hemstitched or dainty colored edges in novelty designs. One of the prettiest and most popular of the new handkerchiefs.

$1 FOR THREE 50c HANDKERCHIEFS
Beautiful hand-embroidered initial; embroidered edge or trimmed with fine filmy lace; extra quality Irish linen or cambric.

HAND MADE LACE SLEEVES $1.00
$2.50 value. The new Directoire styles. Straight from New York's fashion center; dainty patterns in real handmade lace; close-fitting wrist length; very stylish for wear with silk or lace waists. Special Saturday, while they last, at $1 pair.

TRIMMED MILLINERY

1000 Beautifully Trimmed Hats for Women, Misses and Children

Near Half Price

Wonderful values for the biggest Saturday sale we've ever had in our millinery department. For ten days twenty designers and trimmers have practically been busy every minute of the time designing and making up the hats for this sale. The beauty of these hats is their originality and exclusive styles of trimming. Don't try to judge the values by the prices we've named for today. You'll only appreciate the rare bargains we're going to offer by coming down to see the hats. You're sure to find just the hat you want for street, dress or suit wear, for there's shapes and trimmings for every style of beauty. The little ladies have by no means been forgotten—indeed, you'll find the largest and prettiest assortment of stylish hats for girls and misses ever shown in the city. Here's the way they're underpriced for Saturday.

Children's $2.00 Sailor Hats.....$1.48
Misses' $4.00 Trimmed Hats.....$2.95
Women's $10.00 Suit Hats.....$4.95
Women's $12.50 Trimmed Hats.....$7.50
Women's $16.50 Trimmed Hats.....$9.50
Women's $23.00 Dress Hats.....$12.50

GIRLS' $5.00 AND $6.00 DRESSES

Special purchase of just 150 dresses from a well-known maker of girls' high-grade clothes. We bought these dresses at an average of just about half the regular value, and, according to our custom, we are going to sell them in the same way while they last today. Pretty girlish styles, nicely made of mohair, serges and fancy woolens. All wanted colors in the lot. Absolutely worth $5 and $6. Come early and get first choice.

$2.98

Women's 16 Button $3.50 Kid

Practically a saving of $1.00. Black, white or brown; 2-clasp style; cable sewed; every pair fitted and guaranteed.

BOYS' AND GIRLS' CAPE KID
In the new tan and Havana brown; 2-clasp style; pique sewed; all sizes; values.

CHILDREN'S FRENCH RIBBED
Fine ribbed vests in lisle or fleeced terials; white or gray; high neck long sleeves; all sizes, 20 to 34; match.

New Direc Veils

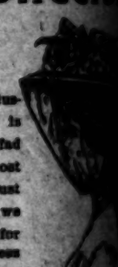

The accompanying illustration pictures what is just now the latest fad among New York's most fashionable women. Just by way of introduction, we are pricing these veils for Saturday at exactly $1 less than their regular value. The very latest "Directoire idea," at the same time the daintiest and most convenient veils worn are shown today by us exclusively.....

$1

Fine Sample Stockings

700 Pairs Just in by Express, Worth to $1.50

A prominent maker's entire sample line. A special purchase by our New York buyer. Many imported patterns in the lot. There'll be a crowd. What woman wouldn't come early to buy $1.50 stockings at 25c. Select any pair in the lot and you'll get the best values you ever bought—yet if you come early you may just as well have some of the $1.50 kind as to let your neighbor take them all. There's no limit. Buy as many pairs as you want, while they last.

25c

Stockings for Women and Children

For women there are fine lisle and cotton hose in plain black and fancy colors. Stripes, plaids and the newest designs in laces, both black and colors; plenty of outsizes. For children there are practically every kind of lisle or cotton stockings made, both plain and laces; values to $1.50. Choice, while they last, 25c.

$3 Waists

The New Tailored Styles

To the first hundred women Saturday morning that come to our waist department we are going to sell one of these waists for $1 less than what they are worth. Stylishly tailored of an excellent quality linen. Laundered collars and cuffs. Prettily pleated .....

$1.95

Boys' and Girls' Sho

Regular Values to $2.00

Here's Where Father and Mother Save Big M

$1.50 A saving of 50c to $1 on every pa you buy for the boys and girls. W ing after, isn't it? The extra q shoes means a big saving, too. All stylish leathers, of course. Lace, button and blucher. Si 11½ to 2. The boys' shoes range to No. 5½, while for c little men, there are all sizes. Plenty of patent leather occasions. Elkskin shoes for the most sturdy youngsters. father or mother with children's shoes to buy can afford to

THE KANTROVITZ SUITS, COATS AND SKIRTS

A wonderful opportunity to buy a stylish suit, coat or skirt at very nearly half price. The biggest and best assortment of women's wearables ever brought to Los Angeles. Every garment thoroughly tailored. Right down-to-the-minute in style and finish.

Kantrovitz "Veribest" $35.00, $39.00 and $45.00 Suits

Beautifully tailored suits of broadcloth, worsteds and serges. The latest advance styles. Plain or novelty trimmed. Newest pleated or gored skirts. Select any suit in the lot at the price we've named and it means a saving of $10 to $20.

$25

$10 *For Kantrovitz "Veribest" $15.00 and $20.00 Coats*
Latest styles in loose or semi-fitted models. All popular colors and black. Plain tailored or handsomely trimmed. Be one of the early shoppers. There'll be a crowd. Don't miss this.

KANTROVITZ $7.50 TO $8.50 "VERIBEST" VOILE SKIRTS.....$4.00
KANTROVITZ $10 TO $12.50 "VERIBEST" DRESS SKIRTS.....$5.00
KANTROVITZ $15 "VERIBEST" PANAMA AND VOILE SKIRTS..$7.50
KANTROVITZ $20 "VERIBEST" SILK AND PANAMA SKIRTS..$10.00
KANTROVITZ $4.00 "VERIBEST" PANAMA SKIRTS
KANTROVITZ $5.00 "VERIBEST" PANAMA SKIRTS

THE CAMPAIGN.

BRYAN'S UNSOUND FINANCIAL THEORIES.

TO KNOW how perfectly Mr. Bryan's scheme of a government guarantee for bank deposits harmonizes with his general record on financial questions, one has only to recall his attitude toward certain great measures of fiscal policy which have arisen since his entry into national politics.

Mr. Bryan's position upon the money question, which dominated the campaign of 1896, is well known. He contended that the way to make money valuable was to cheapen it, that the free and unlimited coinage of silver at 16 to 1 would enrich both the country and the people, and that Congress, by a mere enactment, could make silver bullion worth $1.29 an ounce everywhere in the world. Mr. Bryan also held that the government could, without any breach of honor, pay the foreign holders of its bonds in silver dollars.

In the year following—1897—prices of all commodities having risen instead of falling, as Mr. Bryan said they would if free silver were defeated, he proposed to promote prosperity by "reducing the purchasing power of the dollar," thus dragging prices down. He denounced the gold dollar as "the most dishonest dollar in the land," declared that "it buys too much," and insisted that what the country needed was a wholesale inflation of the currency through the agency of free silver coinage.

The next year—1898—unusual conditions arose. The country was at war and needed a vast increase of revenue to meet the expenses of the struggle. Mr. Bryan proposed two measures to meet the situation. One proposed to levy a tax on bank deposits, the other was that all the expenses of the war should be paid in greenbacks, the issue of such notes to be limited only by the requirements of the government and with absolutely no provision for their redemption.

These two dangerous measures are fair examples of Mr. Bryan's work in the field of constructive finance. His scheme to impose a tax on bank deposits would have driven the money out of the banks and into secret hiding places just at a time when its visible presence was most important to national interests and to the national credit. His proposal for an unlimited issue of greenbacks would have compelled a suspension of specie payments, driven gold out of the country and caused a ruinous decline in the value of American securities at home and abroad.

Stands Discredited.

Mr. Bryan has never proposed a sound measure of national finance. The ones he has offered have been alike crude, dangerous, ludicrous and hostile to established fiscal policy. His project of a government guarantee for bank deposits is no less objectionable than the others. Its inevitable effect would be to make legitimate banking more expensive, and the increased expense would be assessed upon the borrowing class, who depend upon the banks for the credits necessary to the conduct of business affairs.

There is nothing in Mr. Bryan's political make-up quite so grotesque as his assumption of superior wisdom concerning great problems of national finance. He stands utterly discredited on every monetary question that has arisen since he entered public life.

Waiting to See.

In most things, indeed in all things upon which he is most insistent, Bryan is regarded as a dangerous innovator and utopist. That is the reason why multitudes who do business, or have business operations in view, are saying, "Wait till after the election."

The banks all over the country are afraid of disturbance, and consequently are managing their resources to the limit of conservatism. They are holding their deposits to an extent almost unprecedented, "till after the election." This is prudence. It may not be necessary, yet is believed to be wise; but it affects all trade—except perhaps the trade in absolute necessaries.—[Portland Oregonian (Ind.)

Insure Against Bryan.

Insurance against the election of William Jennings Bryan.

This is the latest step in the Chicago business world to obtain protection against the adversity which is expected to follow if the Nebraskan is successful at the polls in November. It developed yesterday that the big wool firm of Silberman Brothers, 122 Michigan street, was offering to take a $100,000 policy payable upon a victory for Bryan and give a check for $10,000 as a premium in return.

This plan was not decided on upon the spur of the moment, members of the firm say, but was agreed to only after mature deliberation. It is in line with a sentiment that has been prevalent for some time, but is the first proposition of its kind, so far as is known, that has been offered to risk companies in Chicago.

Silberman Brothers handle 25,000,000 pounds of wool annually and the concern anticipates that in the event that the Democratic national standard bearer defeats William Howard Taft there will be a slump in the wool market to the extent probably of 4 or 5 cents a pound. The same situation obtained when Grover Cleveland was elected President on the Democratic ticket. The country, of course, is too strong to go to pieces, but a triumph by Democracy means a slump in business.—[Chicago Record-Herald.

Taft and Square Deal.

No one understands the principle of the square deal better than Judge Taft. No one is less likely than he to be the instrument of special privileges. His impartial and fair treatment of all questions both on and off the bench have justly commanded for him the highest popular confidence.—[Philadelphia Press.

Why Bryan Is Losing.

No wonder the Democrats think the campaign is too long. The more time voters have to think of it, the less likely they are to vote for Bryan. That was the experience of the Democrats in the two previous Bryan campaigns. Bryan appeals to passion and to class hatred, not to reason. But the great majority of the people of this country think as well as feel, and the more they think the better they can see that it is not wise to elect Bryan.—[Portland Oregonian.

SAN JOAQUIN

American Petroleum Independent Sales Coalings

[SPECIAL CORRESPONDENCE.]

BAKERSFIELD, Oct. 3. lean Petroleum Co Doheny companies the Independent Sales Coalings field.

"This is a big thing pendents," said L. F. dent of the Kern River cussing the move. almost as vast as the its union with the greatly strengthen the American Petroleum I of the Mexican Petro ly purchased 160 acres lands for $3,000,000.

HELL-PHELAN

Chairman Roberts of the Central Committee has ceived official notification of the Bell-Phelan agreement will arrive here Tuesday short stop will be made o'clock, where brief addr made. After a dinner politicians, a meeting the operahouse. There and fireworks.

WOODMEN

A. B. Cree, Woodmen of the here today to make ership contest between day night. The ma to meeting Tuesday Woodmen here to members before